

15<sup>c</sup>

Friday,

October 21,

8:00 p.m.

**NESHAMINY**

vs.

**BRISTOL**

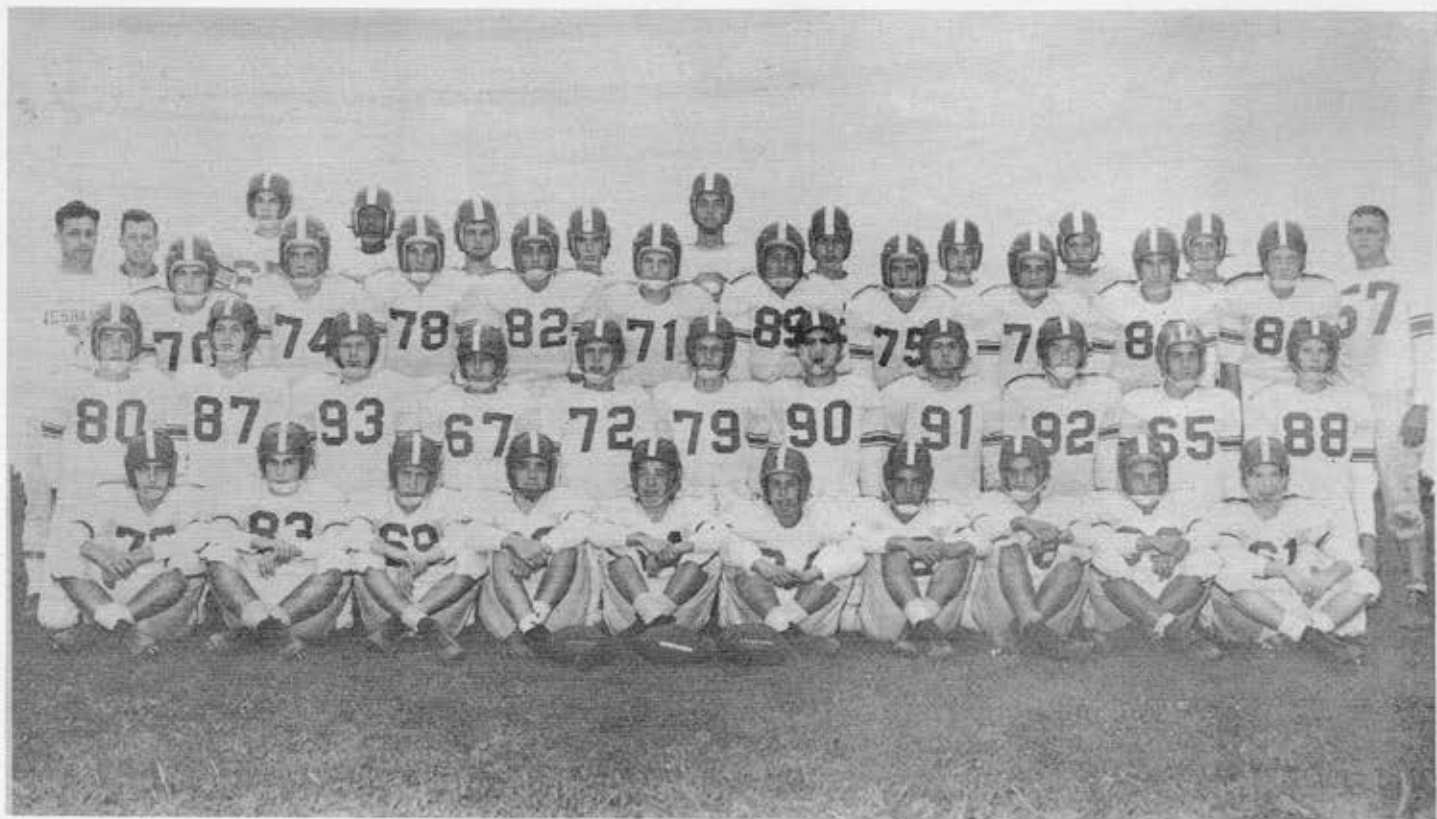

BOTTOM ROW: JERRY LEVANS, LOUIS LAINO, THOMAS STRICKER, FRANK CONROY, WILLIAM FISCHER, WERNER BIEBER, ROBERT PICCIOTTI, JOSEPH MARKEE, DALE PUFF, JACK RILEY  
 SECOND ROW: ROBERT ARMSTRONG, FRANK KITCHNER, ERWIN MAYER, ALBERT DEANGELIS, RICHARD APSCHE, WAYNE LEININGER, JOSEPH WERNER, TOMMY GEORGE, JERRY MLADJEN, EDWARD PELLEGRINO, WILLIAM ROTHENBACH  
 THIRD ROW: H. E. FRANKS, WILLIAM BARRETT, ERROL FAUNCE, JAMES CUMMINGS, MONTY AHLUM, NED MOYER, CHARLES KOCH, GEORGE RUMSEY, ANDY DAVIS, STEVE NIECKOSKI, GARY NIELSEN, J. PETERCUSKIE  
 FOURTH ROW: WILLIAM S. PAUL, ROBERT FORTUNATO, LUTHER COLTER, LESLIE JENKINS, THOMAS CAPPER, RUDY WIDMAN, FRANK SAAR, ERROL REEDER, RICHARD TYRRELL, THOMAS KAUFMANN

NESHAMINY HIGH SCHOOL FOOTBALL TEAM

| JERSEYS |      | NAME               | POSITION | GRADE | AGE | HEIGHT | WEIGHT | WHITE BLUE |      | NAME             | POSITION | GRADE | AGE | HEIGHT | WEIGHT |
|---------|------|--------------------|----------|-------|-----|--------|--------|------------|------|------------------|----------|-------|-----|--------|--------|
| WHITE   | BLUE |                    |          |       |     |        |        | WHITE      | BLUE |                  |          |       |     |        |        |
| 82      | 28   | MONTY AHLUM        | LE       | 12    | 17  | 5' 10" | 160    | 73         | 10   | CHARLES ORFE     | B        | 11    | 16  | 5' 6"  | 153    |
| 72      | 13   | RICHARD APSCHE     | E        | 12    | 17  | 5' 7"  | 155    | 62         | 9    | ROBERT PICCIOTTI | B        | 11    | 16  | 5' 6"  | 150    |
| 80      | 30   | ROBERT ARMSTRONG   | LT       | 12    | 17  | 6'     | 170    | 63         | 21   | DALE PUFF        | LG       | 11    | 15  | 5' 10" | 165    |
| 70      | 20   | WILLIAM BARRETT    | FB       | 12    | 16  | 5' 8"  | 160    | 61         | 4    | JACK RILEY       | B        | 11    | 16  | 5' 7"  | 140    |
| 78      | 17   | JAMES CUMMINGS     | QB       | 12    | 16  | 5' 9"  | 145    | 75         | 14   | GEORGE RUMSEY    | RE       | 11    | 16  | 5' 11" | 160    |
| 76      | 15   | ANDY DAVIS         | RG       | 12    | 17  | 5' 9"  | 165    | 43         | 97   | HERMAN BERGNER   | T        | 10    | 16  | 5' 8"  | 169    |
| 74      | 24   | ERROL FAUNCE       | HB       | 12    | 16  | 6'     | 165    | 66         | 19   | FRANK CONROY     | C        | 10    | 16  | 5' 6"  | 140    |
|         |      | CHARLES KOCH       | T        | 12    | 16  | 5' 11" | 210    | 12         | 65   | LUTHER COLTER    | C        | 10    | 15  | 5' 4"  | 130    |
| 71      | 22   | NED MOYER          | HB       | 12    | 17  | 5' 10" | 155    | 64         | 3    | WILLIAM FISCHER  | E        | 10    | 15  | 5' 7"  | 130    |
| 86      | 23   | STEVE NIECKOSKI    | E        | 12    | 17  | 6'     | 170    | 14         | 66   | JAMES FOSTER     | B        | 10    | 15  | 5' 7"  | 135    |
| 81      | 29   | GARY NIELSEN       | RT       | 12    | 17  | 6'     | 162    | 91         | 31   | TOMMY GEORGE     | T        | 10    | 14  | 5' 11" | 170    |
| 65      | 2    | EDWARD PELLEGRINO  | E        | 12    | 17  | 5' 8"  | 155    | 18         | 79   | LESLIE JENKINS   | B        | 10    | 15  | 5' 7"  | 143    |
| 88      | 18   | WILLIAM ROTHENBACH | C        | 12    | 16  | 6'     | 140    | 15         | 67   | THOMAS KAUFMANN  | E        | 10    | 15  | 5' 6"  | 125    |
| 84      | 7    | WERNER BIEBER      | G        | 11    | 16  | 5' 4"  | 140    | 83         | 27   | LOUIS LAINO      | B        | 10    | 16  | 5' 11" | 175    |
| 85      | 25   | DONALD BOYER       | C        | 11    | 16  | 5' 10" | 160    | 77         | 16   | JERRY LEVANS     | B        | 10    | 16  | 5' 8"  | 145    |
| 87      | 71   | THOMAS CAPPER      | G        | 11    | 16  | 5' 9"  | 155    | 92         | 11   | JERRY MLADJEN    | B        | 10    | 14  | 5' 11" | 175    |
| 67      | 6    | ALBERT DEANGELIS   | G        | 11    | 15  | 5' 7"  | 140    | 17         | 72   | ERROL REEDER     | G        | 10    | 15  | 5' 6"  | 135    |
| 25      | 13   | ROBERT FORTUNATO   | B        | 11    | 16  | 5' 4"  | 100    | 20         | 12   | FRANK SAAR       | T        | 10    | 14  | 5' 8"  | 130    |
| 79      | 8    | WAYNE LEININGER    | E        | 11    | 15  | 5' 11" | 135    | 69         | 1    | THOMAS STRICKER  | B        | 10    | 14  | 5' 8"  | 135    |
|         |      | DAVID LEWIS        | E        | 11    | 16  | 5' 7"  | 125    | 11         | 81   | RICHARD TYRRELL  | G        | 10    | 14  | 5'     | 120    |
| 68      | 5    | JOSEPH MARKEE      | G        | 11    | 15  | 5' 8"  | 150    | 44         | 94   | RUDY WIDMAN      | T        | 10    | 14  | 6'     | 180    |
| 93      | 26   | ERWIN MAYER        | T        | 11    | 16  | 5' 9"  | 176    | 29         | 90   | JOSEPH WERNER    | T        | 11    | 16  | 5' 11" | 175    |

MANAGERS: CHARLES SYLVESTER, FRANK FERGUSON, GEORGE HOMAN, JAMES HOFFNER  
 FACULTY MANAGER: WILLIAM S. PAUL  
 SCHOOL COLORS: RED AND BLUE  
 NICKNAME: REDSKINS 'NESHAMINY LIGHTNING'  
 1954 RECORD: 10 WINS - 0 LOSSES  
 COACHES: H. E. FRANKS & JOHN PETERCUSKIE

**CLOUD & GRIFFIN**

PLASTERING CONTRACTORS

WYNNE J. CLOUD, JR  
YARDLEY, PA.  
HY 3-3073

ROBERT GRIFFIN  
LANGHORNE RD #3  
SK 7-4685

**EDEN SAVINGS & LOAN ASS'N**

CURRENT DIVIDEND 3 1/2%

122 BELLEVUE AV. - PENNDEL  
SK 7-5279

PINEST HOMES IN BUCKS COUNTY

**DEL GUERICO & WHITAKER**

NESHAMINY CREST = MAPLE VIEW  
TERRACE

EL 7-1537

EL 7-5727

**RALPH E. CARSON**

ELECTRICAL CONTRACTOR

OAKFORD, PA. EL 7-1414

**GREENWOOD DAIRIES**

THE MOST COMPLETELY STOCKED HARDWARE  
STORE IN YOUR AREA

HEATING-PLUMBING-ROOFING-ELECTRICAL  
SUPPLIES

**Ralph DeFrehn's Hardware Store**

HOUSEWARES-SPORTING GOODS-TOYS

A Full Selection of Gift Items For --  
Birthday - Holiday and Christmas Giving

SK 7-2221 116 N. BELLEVUE AV. LANGHORNE  
We Deliver

SHOES - WEARING APPAREL - DRY GOODS

**McCARTHY'S STORE**

APPLIANCES - HARDWARE - PAINTS

BELLEVUE AVE. PENNDEL SK 7-3736

ELmwood 7-2912 GARfield 3-4666

**THOMAS & FOEHL PRINTERS**

LITHOGRAPHERS



118 E. CUMBERLAND ST. PHILA., PA.

**ANTONE**

HAIR STYLIST & BEAUTY SALON

FACIALS

123 BELLEVUE AVE. LANGHORNE SK 7-5302

SERVING THE MIDDLE TOWNS

**LANGHORNE TAXI CO.**

PENNDEL, PA. SK 7-2041

**DOLLY'S GIFT SHOP**

greeting cards & gifts for all occasions

15 STREET RD. FEASTERVILLE EL 7-1563

OVERHEAD GARAGE DOORS - Call

**The Rolly Door & Supply Co., Inc.**

PENNDEL, PA. SK 7-5155

EL 7-1315

**WORTHINGTON MOTORS**

NEW AND USED CARS  
BUSTLETON AVE & FRONT ST.

C. WORTHINGTON

FEASTERVILLE

SK 7-2531

**NESHAMINY JR. CHAMBER  
OF COMMERCE**

GOOD LUCK TO THE TEAM



**ANGELINE'S BEAUTY SHOP**

23 LINCOLN HWY.

PENNDEL

OUR SHORS ARE A WINNER TOO  
JUST LIKB YOUR FINE TEAM

### THE SHOE TREE

FEASTERVILLE SHOPPING CENTER

SK 7-2680

### BUCCI'S FOOD MARKET

WE AIM TO PLEASE

CRESCENT & CENTRE STS. PENNDEL

### THOMPSON MOTOR SERVICE

GENERAL REPAIRING WHEEL BALANCING

EXIDE BATTERIES LEE TIRES

WELDING AND BRAZING

LINCOLN HWY. PENNDEL SK 7-3154

HARDWARE

### HARRY T. MAY

PAINTS HARDWARE ELECTRICAL

PENNDEL, PA. SK 7-2711

STOP AT

### SMITH'S CARD & GIFT SHOP

BELLEVUE AVENUE

PENNDEL, PENNA.

SK 7-3103

### NANGLE'S

LANGHORNE

### SMOCK'S SUNOCO SERVICE

U.S. RT #1

PENNDEL, PA.

SK 7-9169

### COOPERATIVE FURNITURE CO.

PHILA. COOPERATIVE SALES CO.

EVERYTHING FOR THE HOME

US RT#1 & DURHAM RD-PENNDEL SK 7-5471

### IRVIN'S DRUG STORE

THE PRESCRIPTION DRUG STORE

MAPLE & BELLEVUE AVE.  
LANGHORNE, PA.

### MAPLE CLEANERS

CLEANING-PRESSING-REPAIRING-ALTERATIONS

125 BELLEVUE AVE.

LANGHORNE, PA. SK 7-9167

REAL ESTATE INSURANCE

### THE SMITH AGENCY

157 N. BELLEVUE AVE.

LANGHORNE, PA.

### BUCKS COUNTY STATIONERS

COMPLETE OFFICE OUTFITTERS

EARLE C. WILT, OWNER 136 WATSON AVE.  
SK 7-4197 LANGHORNE, PA.

### DAVENORT'S GARAGE

MAPLE AVE & PINE ST

LANGHORNE, PA.

### PHILA. PIPING & EQUIPMENT CO.

1605 ROCKLAND ST.

PHILADELPHIA

### H. E. RANDALL

UNITY FRANKFORD STORES

HULMEVILLE, PA.

FREE DELIVERY SK 7-9257

### DAVIS TEXACO SERVICE STATION

LINCOLN HWY. PENNDEL SK 7-9192

TIRE & BATTERY SERVICE  
LUBRICATION CAR WASHING

### TOWNE PRINT SHOPPE

COMMERCIAL PRINTING

RICK REED, PROP 117 N. BELLEVUE AV  
SK 7-7780 LANGHORNE, PA.

### EDW. W. ADAMS

DEPENDABLE PAINTING & JOBBING

LANGHORNE RD #1, PA.

EL 7-1070

### THE FLAME LUNCHEONETTE

DELICIOUS PLATTERS & SANDWICHES  
BREAKFAST - LUNCH - DINNER

SERVED DAILY FROM 7 A.M. TO 11 P.M.

VERNON KENNELLY, PROP. 133 E. MAPLE AV  
LANGHORNE, PA.

FUEL OIL-BURNER SERVICE-FUEL OIL TANK  
CLEANING

### JOHN B. TETTEMER

912 WALNUT ST.

HULMEVILLE

SK 7-6499

### PENNDEL BODY WORKS

H. LEONHAUSER

24 HOUR TOWING

LINCOLN HWY. PENNDEL, PA.

Compliments of

### A BOOSTER

compliments of

### BLACKIE THE PAINTER

# BRISTOL

| NAME              | NO | HEIGHT | WEIGHT | CLASS  | POSITION    |
|-------------------|----|--------|--------|--------|-------------|
| *TOM CORRIGAN     | 82 | 5'8"   | 150    | Senior | Guard       |
| *TED KOWAL        | 77 | 5'9"   | 150    | Senior | Quarterback |
| BOB TRASATTI      | 81 | 5'11"  | 155    | Senior | Quarterback |
| DON ORIOLO        | 58 | 5'9"   | 155    | Senior | Guard       |
| FENTON LARRISEY   | 75 | 6'     | 210    | Senior | Fullback    |
| JOHN LEWIS        | 55 | 5'9"   | 150    | Senior | Center      |
| *GENE FERRY       | 64 | 5'9"   | 150    | Senior | Halfback    |
| *JIM VAN WRIGHT   | 66 | 6'1"   | 176    | Senior | End         |
| EMILIO GARDULL    | 61 | 5'6"   | 140    | Senior | Halfback    |
| *AL VAN WRIGHT    | 80 | 5'10"  | 165    | Senior | End         |
| *JOHN JOHNSON     | 56 | 5'7"   | 140    | Junior | Halfback    |
| *ED JONES         | 65 | 5'11"  | 175    | Junior | Tackle      |
| ART MANCUSO       | 73 | 5'7"   | 155    | Junior | Halfback    |
| *JIM DANIELS      | 83 | 5'9"   | 220    | Junior | Tackle      |
| JOHN SABOL        | 84 | 5'7"   | 160    | Junior | Quarterback |
| WALT BINKLEY      | 59 | 5'6"   | 170    | Junior | Guard       |
| *JIM LONG         | 74 | 5'6"   | 170    | Junior | Fullback    |
| *RAY NAYLOR       | 57 | 5'10"  | 165    | Junior | Center      |
| PHIL GRIMES       | 71 | 5'5"   | 120    | Soph.  | Tackle      |
| TONY ANGELACCIO   | 79 | 5'10"  | 150    | Junior | End         |
| CARMEN TENTILUCCI | 60 | 5'3"   | 120    | Junior | Halfback    |
| JOE SCENNA        | 78 | 5'10"  | 155    | Senior | Guard       |
| *ANDY PERSEPONKA  | 85 | 5'7"   | 155    | Junior | Guard       |
| RONALD STRONG     | 70 | 5'6"   | 150    | Soph.  |             |
| JIM FRYE          | 90 | 5'8"   | 160    | Soph.  |             |

\* Denotes Starters

Head Coach - Fred Prender

Assist. Coaches - Irwin Brambley, Frank Penn

Managers: Wes Sokol, Bill Devoe, Don Leyden, Tom O'Connor

# There's nothing like a Coke!

This Team is Hard to Beat

## BLUE

- LE-Bill Off's Grocery  
"B" & Highland Aves., Parkland - SK 7-9172
- LT-R. P. Colbert - Sporting Goods  
Bustleton Pike & Street Rd. - Feasterville
- LG-Jesse Terry Gulf Fuel Oil  
Bridgetown Pike & Elmwood Ave., Feasterville  
EL 7-2200
- C-Flannery's Restaurant &  
Cocktail Lounge - Pennel
- RG-Clayton H. Ervin  
Plumbing & Heating Installations  
132 Maple Ave., Langhorne - SK 7-7735
- RT-Rollins Esso Service Center  
Bellevue Ave. & Super Hwy - SK 7-9184
- RE-Luken's  
Gifts - School & Office Supplies  
Bustleton Pike & Street Rd., Feasterville - EL 7-9909
- QB-Strathmann Supply Co.  
Lumber and Bldg. Supplies  
Feasterville - EL 7-3940
- LHB-Bristow's  
1148 Atlantic Ave.  
Camden Sporting Goods - Camden
- RHB-Olympic Reconditioners  
Stroudsburg
- FB-George W. Waldman  
Sheet Metal Work - Feasterville - EL 7-2908
- Coach-Geo. Case's Sport Center  
The Finest Athletic Equip. in the East  
Trenton - EXport 4-5540

## RED

- LE-Al's Hoagie Shop  
Tomato Pies - Steaks - Hoagies  
Street Rd., Feasterville - EL 7-9921
- LT-Binder's Fashion Shop  
Bellevue & Park Aves. - Hulmeville
- LG-Bucks County Glass & Mirror Co.  
Main St., Hulmeville - SK 7-6514
- C-Pennel Builders Supply  
Pennel - SK 7-4500
- RG-Kauffman Brothers  
General Contractors - Langhorne
- RT-Buck's County Beverage Co.  
Pennel
- RE-Nobody Can Mix Drinks Like "Simey"  
Fair-Oaks Tavern
- QB-Wilson's Quality Meats  
Groceries & Produce  
Bustleton Pike - Feasterville
- LHB-Champion Knitwear Co.  
Rochester 4
- RHB-Arms Esso Service Center  
Bustleton Pike, Feasterville - EL 7-9891
- FB-Buck Hotel - Feasterville
- Coach-Production Facilities for Precasting Anything  
Made of Concrete  
Pordrite Precast Concrete Products Co.  
Primos, Pa. - MADison 6-3322
- Trainer-The Peoples National Bank & Trust Co.  
Pennell - Langhorne - Feasterville  
Members of Federal Deposit Insurance Corp.

JOIN THE



## REFEREES' SIGNALS

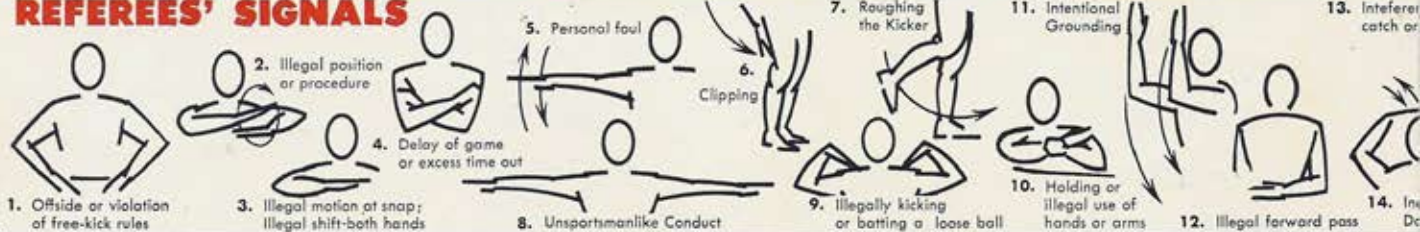

WINDY CIRCLE

# DRINK Coca-Cola

FB  
70  
BARRETT

HB  
74  
FAUNCE

HB  
71  
MOYER

QB  
78  
CUMMINGS

|        |         |       |       |      |           |       |
|--------|---------|-------|-------|------|-----------|-------|
| RE     | RT      | RG    | C     | LG   | LT        | LE    |
| 75     | 81      | 76    | 85    | 63   | 80        | 82    |
| RUMSEY | NIELSEN | DAVIS | BOYER | PUFF | ARMSTRONG | AHLUM |

| SCORE    | 1 | 2 | 3 | 4 | Total |
|----------|---|---|---|---|-------|
| N.H.S    |   |   |   |   |       |
| VISITORS |   |   |   |   |       |

|        |       |        |       |         |        |      |
|--------|-------|--------|-------|---------|--------|------|
| E      | T     | G      | C     | G       | T      | E    |
| 35     | 36    | 18     | 15    | 28      | 30     | 19   |
| DUNGAN | KELLY | KELLER | WHITE | BRUCKER | DAVIES | DOAN |

QB  
14  
DAVID

HB  
24  
WEBSTER

HB  
2  
BURGESS

FB  
17  
BROWN

"Coca-Cola" and "Coke" are Registered Trade-Marks

... with fair  
forward pass



15. Incomplete forward pass—penalty declined—no play or no score

... Eligible Receiver  
... own Field on Pass



16. Crawling, pushing or helping runner



A. Ball is dead



B. Touchdown or field goal



C. Safety

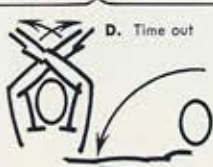

E. First down

PROCEDURE SIGNALS

D. Time out



F. Ball ready for play



G. Clock starts



JAMES CUMMINGS - BACK



ERROL FAUNCE - H.B.

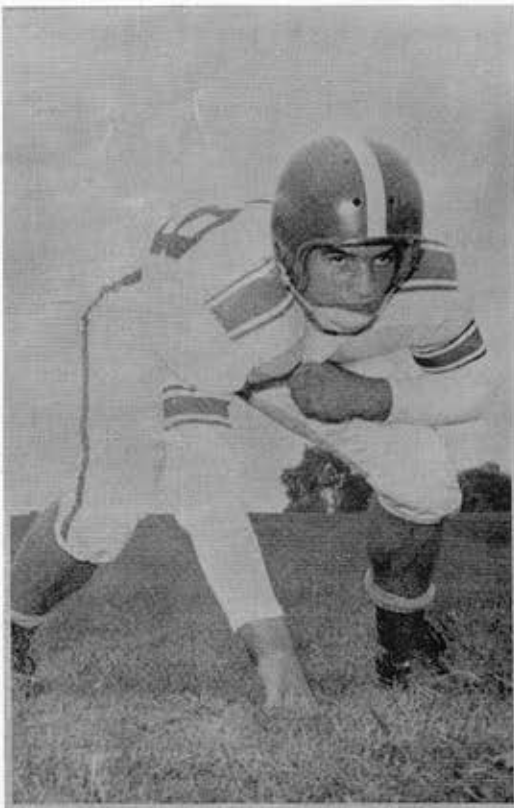

JOE MARKEE - GUARD

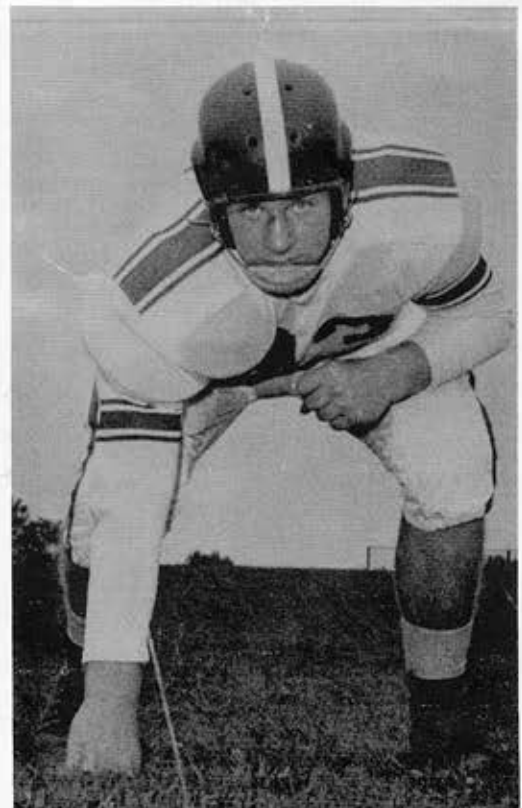

ERWIN MAYER - TACKLE



|  |   |  |
|--|---|--|
| <p><b>DUNGAN'S</b><br/> <i>"FEASTERVILLE'S JR. DEPT STORR"</i><br/>           333 BUSTLETON PIKE EL 7-1357</p>   | <p>THERE IS ONLY ONE<br/> <b>FEASTERVILLE HARDWARE</b><br/> <i>"Where the Turnpike crosses Bustleton Pike"</i><br/>           THE COMPLETE STORE EL 7-0663</p>  | <p><b>SCRAPPY'S AUTO SERVICE</b><br/>           GENERAL AUTO REPAIRING - TRUCK WRECK-<br/>           ING SERVICE<br/>           LINCOLN HWY PENNDEL SK 7-9110</p>                                    |
| <p>EL 7-2293 3L 7-9821<br/> <b>G. &amp; L. SUNOCO SERVICE</b><br/>           RADIATOR SERVICE<br/>           STREET RD &amp; BUSTLETON PIKE</p>              | <p><b>FEASTERVILLE HOBBY SHOP</b><br/>           HOBBY SUPPLIES-TRAINS-TOYS-SCHWINN BICYCLES<br/>           BICYCLES &amp; TRAINS REPAIRED<br/>           224 BUSTLETON PIKE EL 7-0862</p>              | <p>EL 7-0646<br/> <b>KENT'S DRY CLEANING</b><br/> <i>4 HOUR SERVICE</i><br/>           BUSTLETON PIKE FEASTERVILLE</p>   |
| <p>EL 7-9989<br/> <b>HARRY'S TEXACO SERVICE</b><br/> <i>The Best for Your Car --</i><br/>           BUSTLETON PIKE FEASTERVILLE</p>                          | <p><i>COMPLIMENT'S</i><br/> <b>DELAWARE VALLEY BEVERAGE</b><br/>           OPEN THURS-FRI TO 8 PM-SUN 12 NOON TO 6 PM</p>   | <p>MEN WOMEN CHILDREN<br/> <b>CHARLES BARBER SHOP</b><br/> <i>We Want Your Hair to Fit Your Personality</i><br/>           151 BUSTLETON PIKE-FEASTERVILLE EL 7-2152</p>                             |
| <p><b>O'Donnell's Self Service Market</b><br/>           STREET ROAD &amp; EASTVIEW AVE.<br/>           FEASTERVILLE<br/> <i>Free Delivery</i> EL 7-3377</p> | <p><b>MARY'S DELICATESSEN</b><br/> <i>(Formerly Gene's)</i><br/>           304 BUSTLETON PIKE - FEASTERVILLE<br/>           EL 7-1345</p>   | <p><b>LANE'S 5¢ to \$1.00 STORES</b><br/>           BRIDGETOWN PIKE<br/>           FEASTERVILLE EL 7-9872</p>  |
| <p>EL 7-5027<br/> <b>EDWARD'S AUTO SALES</b><br/>           GUARANTEED NEW &amp; USED AUTOMOBILES<br/>           124 BUSTLETON PIKE-FEASTERVILLE</p>         | <p><b>HARFORD DREXLER</b><br/>           ELECTRICAL CONTRACTOR - G.E. AUTHORIZED<br/>           DEALER - APPLIANCE, INSTALLATION &amp; REPAIRS<br/>           BUSTLETON PIKE FEASTERVILLE EL 7-0217</p> | <p><b>PENN JERSEY AUTO STORES</b><br/>           934 BUSTLETON PIKE AT STREET ROAD<br/>           FEASTERVILLE EL 7-5515</p>   |
| <p>HARDWARE<br/> <b>HESCH &amp; FOY</b><br/>           CRUSHED STONE-SAND-LIME-CEMENT<br/>           410 STREET RD. FEASTERVILLE EL7-0277</p>                | <p>518 BUSTLETON PIKE FEASTERVILLE<br/> <b>HOWARD BROWN &amp; SON</b><br/> <i>Registered</i><br/>           PLUMBING &amp; HEATING-FRENCH DRAINS &amp; AIR COM-<br/>           PRESSOR WORK</p>         | <p><b>FEASTERVILLE NEWS AGENCY</b><br/>           NEWS-MAGAZINES-PATENTS-ICE CREAM ---<br/> <i>"Doughnuts" made fresh daily to go</i><br/>           163 BUSTLETON PIKE FEASTERVILLE</p>             |
| <p><b>LANGHORNE FEDERAL SAVINGS &amp; LOAN ASS'N</b><br/>           A. PAUL TOWNSEND, JR. SECRETARY<br/>           LANGHORNE SK 7-3393</p>                   | <p><b>LEW BOND'S SERVICE STATION</b><br/>           HULMEVILLE AVE &amp; LINCOLN HWY.<br/>           PENNDEL SK 7-9148</p>  | <p>WATER SYSTEMS INSTALLED--PUMPS REPAIRED<br/> <b>ALBERT GINDHART</b><br/>           PLUMBING &amp; HEATING<br/>           STREET RD &amp; BUSTLETON PK - FEASTERVILLE<br/>           EL 7-1842</p> |
| <p><b>KENDERDINE'S</b><br/>           FRESH MEATS &amp; GROCERIES<br/>           300 MAPLE AVE LANGHORNE BK7-7756</p>  | <p><b>REEDMAN MOTOR MOTORAMA</b><br/>           CHEVROLETS - 1 MILLION DOLLAR<br/>           INVENTORY<br/>           ROUTE #1 LANGHORNE, PA.</p>   | <p><b>DELAWARE VALLEY LOCKERS, Inc.</b><br/>           FRESH MEATS &amp; CUSTOM PROCESSING<br/>           NEWTOWN wo 8-3602</p>  |

SK 7-5430  
**THE DOLL HOUSE**  
CHILDREN'S SHOPPE  
*newest--cutest furnishings for young  
folks*  
3739 LINCOLN HWY PENNDEL

**EBERT'S WAYSIDE INN**  
PENNDEL, PA.  
SK 7-9173

**JOHN'S BARBER SHOP**  
EXPERT HAIRCUTTING - 2 BARBERS  
*At the new Feasterville Shopping Center*  
STREET RD & BUSTLETON AVE. EL 7-9982

HOSIERY NOTIONS DRESSES  
**EARL W. FELTON**  
114 BELLEVUE AVE. PENNDEL  
SK 7-3981

**FEASTERVILLE LUNCHEONETTE**  
HOT AND COLD PLATTERS  
--  
*ALL KINDS OF SANDWICHES*

**FLOYD'S RESTAURANT**  
PENNDEL, PA.

*GOOD LUCK*  
**MATT'S BARBER SHOP**  
HULMEVILLE, PA.

SK 7-9228  
**BARNEY'S SERVICE STATION**  
BELLEVUE & TRENTON  
*FRUIT & PRODUCE*

OPEN 8 A.M. TO 11 P.M. SK 7-9100  
**BALDERSON STORE**  
CIGARS CIGARETTES ICE CREAM  
CRESCENT STREET PENNDEL

**FAUST FUNERAL HOME**  
KIMBEL FAUST - DIRECTOR  
HULMEVILLE

*COMPLIMENTS OF*  
**JOSEPH ZOGORSKI**

**SODONO'S AUTO PARTS**  
LINCOLN HWY. & HULMEVILLE AVE.  
PENNDEL  
SK 7-4553

**M. & M. MEN'S & BOYS' WEAR**  
FULL LINE WORK CLOTHES - ARROW SHIRTS  
FOX TROUSERS  
FREE ALTERATIONS  
25 E. STREET RD. FEASTERVILLE - EL 7-9822

**ED. FRAZER**  
FRESH EGGS FRESH KILLED POULTRY  
FEASTERVILLE CALL EL 7-1585

EL 7-1744  
**PINE TREE INN**  
*Banquet facilities for Parties and  
Weddings*  
146 BUSTLETON PIKE FEASTERVILLE

EL 7-0774  
**PINE TREE FARMS**  
FURNITURE  
222 BUSTLETON PIKE FEASTERVILLE

*Cupolas Weather Vanes  
house markers Professional Signs  
Copper lanterns table lamps*  
**FODO'S LANTERN SHOP**  
27 STREET RD AT BUSTLETON PIKE  
FEASTERVILLE, PA. EL 7-1747

LUDWIG PRUNGL  
BARBER SHOP  
317 BUSTLETON PIKE FEASTERVILLE  
LANGHORNE DRUG STORE  
106 S. BELLEVUE AVE LANGHORNE, PA

**E. E. HEIZMANN**  
*DEPENDABLE FOODS*  
FRESH MEATS FROZEN FOODS GROCERIES  
PENNDEL, PA. SK 7-3957

**MAURICE H. INSLEY** *since 1916*  
REAL ESTATE MORTGAGES INSURANCE  
*Lowest cost mortgage insurance*  
53 BELLEVUE AVE. PENNDEL SK 7-5193

SYLVESTER'S GROCERY  
STORE  
PARKLAND, PA.  
SCHRAMM'S AUTO REPAIRS  
TRENTON RD BET. 413A & DURHAM RDS.  
LANGHORNE, RD #1, PA. SK 7-9249

SK 7-2321  
**SYLVESTER & KEATING**  
REAL ESTATE & INSURANCE  
120 BELLEVUE AVENUE PENNDEL

SK 7-2778  
**SPAT'S TOMATO PIES**  
10 LINCOLN HWY.  
PENNDEL  
*PHONE ORDERS ACCEPTED*

JOHN A. A. CROWLEY  
INSURANCE  
PENNDEL  
PETE'S BARBER SHOP  
PENNDEL, PA.

# Be a Booster

SUPPORT YOUR TEAM AND ITS PROGRAM. SEE ANY MEMBER OF THE SQUAD OR

PROGRAM SELLERS. THE COST IS SMALL.

LEROY ZEHNER  
HAROLD MITCHELL  
ROY MITCHELL  
RICHARD ADAMS  
JUDY ADAMS  
BARBARA ADAMS  
HANK ADAMS  
GEORGE BILGER  
RUTH BILGER  
F. T. BUCKLEY  
LILLIAN BUCKLEY

HARRY FRANCO  
RUSS WORTHINGTON  
PAUL TAYLOR  
PETE JACOBSEN  
A FRIEND  
KATHY WALTERS  
GORDON SICKEL  
MARLIN TAYLOR  
DR. HARRY WALKER  
WILLIAM C. FAUNCE  
RUTH LANGDON  
KERMIT LANGDON  
JUNE DAVIS  
DAVIS FAMILY

TOM HANNIGAN  
BOB DOLE  
EARL HARR  
BARNEY O'CONNOR  
MARGENE WILLIAMS  
ROBERTA WILLIAMS  
JOHN DIEHL  
MR. FRED BOETEFUER  
MRS. FRED BOETEFUER  
BILL SHAPCOTT  
TOM BUCKLEY



RICHARD APSCHE • END



JACK RILEY • BACK

# SAM MIRABELLO says

**WILLIAM VORNHOLD**

Manufacturers of Wall Papers

HULMEVILLE, PA.

ACREAGE ANY SIZE EL 7-0563

**ADAM McLEAN**  
REALTOR

FEASTERVILLE, PA

SALESMEN:

ALECK McLEAN  
EL 7-4273

ROBERT McLEAN  
EL 7-1782

*It's a Fact!*

**LINCOLN** DID NOT  
ORIGINATE <sup>of the people,</sup>  
by the people, for  
the people!



Cleon of Athens, who lived around 400 B.C., expressed the same idea, and in an address on May 29, 1850, Theodore Parker said - 'A government of all the people, by all the people, for all the people.'

Ol' Cleon would have expressed the same high ideals if he had the chance to taste one of our delicious **HOT DOGS**, and Teddy Parker would give the country back to the Indians for a chomp of our tasty grilled **HAMBURGERS**. So let's drink a Toast, of extra thick milkshake, to our good friends Cleon & Parker. You can place your faith in what we state, just test us. Bring your self, your gang, or your date for an appointment with palate pleasing foods. Bet we score 100

OPEN FROM 11 A.M. TO ?

## COUNTY LINE DAIRY BAR

COUNTY LINE & BUSTLETON AVE

FEASTERVILLE, PA

**JOHN R. HOLLINGSWORTH, JR.**

HEATING AND PLUMBING CONTRACTOR

LANGHORNE, PA.

SK 7-3456

**WENDEE RECORDS**



BOX 268 - RD #3  
BRISTOL, PA.

**R. W. BROWN**

DRUGS

SK 7-3737

COMPLIMENTS OF

**O.K.O. PLUSH**

HULMEVILLE, PA.

SK 7-6789

**ROBT M. Copeland**  
INC.-REALTOR

FEASTERVILLE, PA.

EL 7-0967

MOORESTOWN, N.J.

M OORESTOWN 9-2700

COMPLIMENTS OF

**PENNDL MOTOR PARTS**

PENNDL

SK 7-5121