

15^c

Friday,

October 28

8:00 p.m.

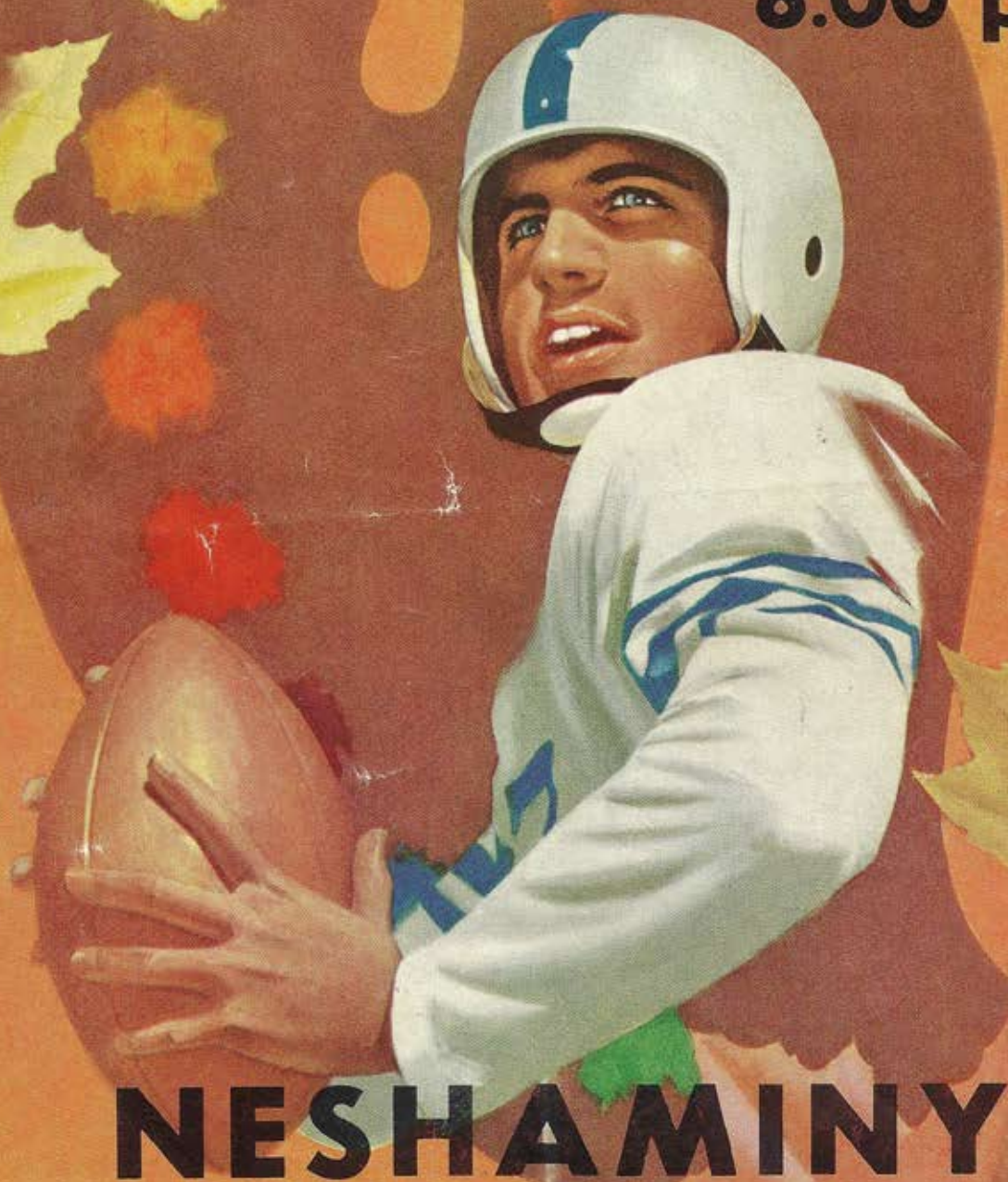

NESHAMINY

vs.

SOUTHAMPTON

WILLIAM TENNENT

10 2 18 19 20

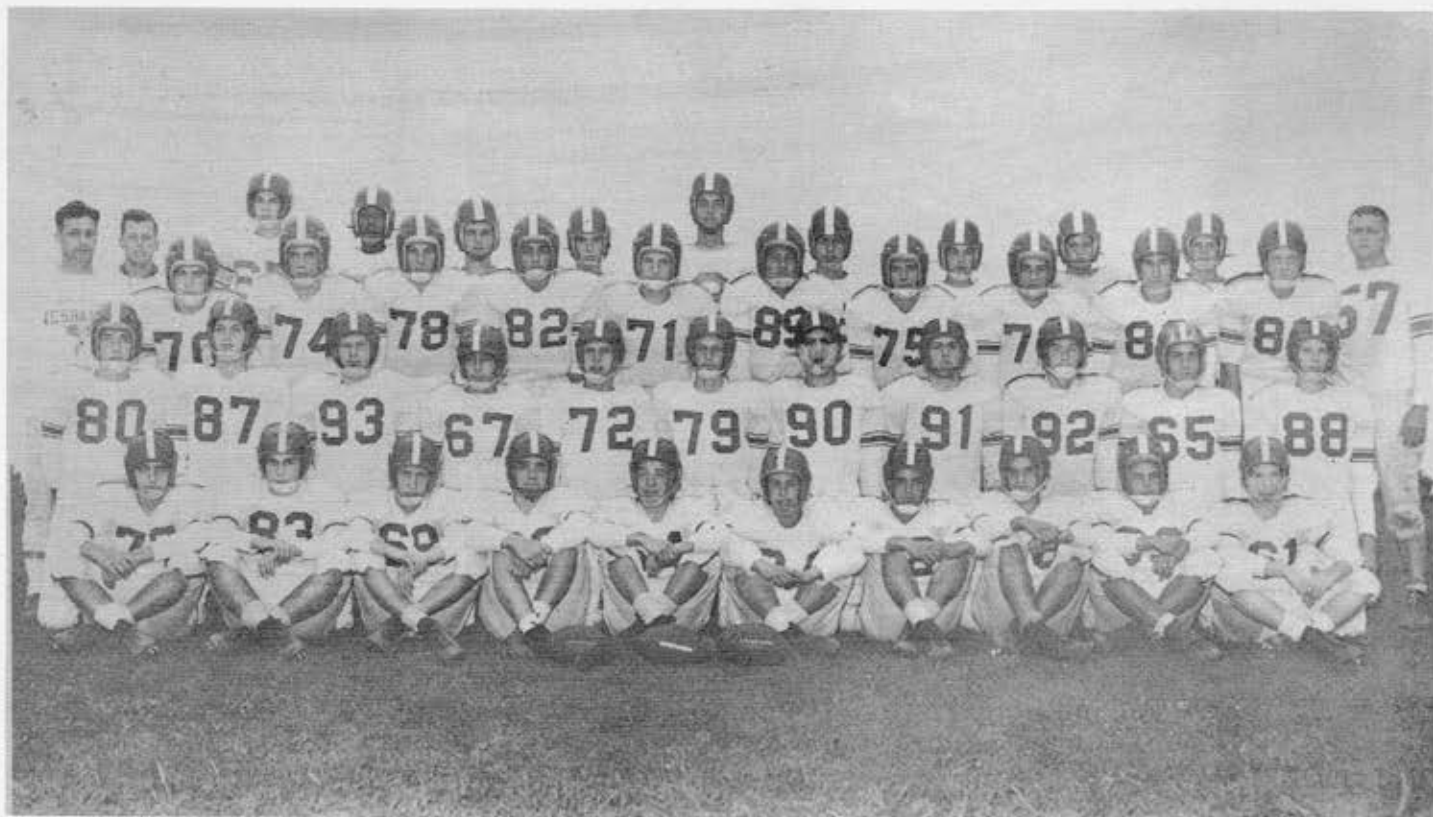

BOTTOM ROW: JERRY LEVANS, LOUIS LAINO, THOMAS STRICKER, FRANK CONROY, WILLIAM FISCHER, WERNER BIEBER, ROBERT PICCIOTTI, JOSEPH MARKEE, DALE PUFF, JACK RILEY
 SECOND ROW: ROBERT ARMSTRONG, FRANK KITCHNER, ERWIN MAYER, ALBERT DEANGELIS, RICHARD APSCHE, WAYNE LEININGER, JOSEPH WERNER, TOMMY GEORGE, JERRY MLADJEN, EDWARD PELLEGRINO, WILLIAM ROTHENBACH
 THIRD ROW: H. E. FRANKS, WILLIAM BARRETT, ERROL FAUNCE, JAMES CUMMINGS, MONTY AHLUM, NED MOYER, CHARLES KOCH, GEORGE RUMSEY, ANDY DAVIS, STEVE NIECKOSKI, GARY NIELSEN, J. PETERCUSKIE
 FOURTH ROW: WILLIAM S. PAUL, ROBERT FORTUNATO, LUTHER COLTER, LESLIE JENKINS, THOMAS CAPPER, RUDY WIDMAN, FRANK SAAR, ERROL REEDER, RICHARD TYRRELL, THOMAS KAUFMANN

NESHAMINY HIGH SCHOOL FOOTBALL TEAM

JERSEYS		NAME	POSITION	GRADE	AGE	HEIGHT	WEIGHT	WHITE BLUE		NAME	POSITION	GRADE	AGE	HEIGHT	WEIGHT
WHITE	BLUE							WHITE	BLUE						
82	28	MONTY AHLUM	LE	12	17	5' 10"	160	73	10	CHARLES ORFE	B	11	16	5' 6"	153
72	13	RICHARD APSCHE	E	12	17	5' 7"	155	62	9	ROBERT PICCIOTTI	B	11	16	5' 6"	150
80	30	ROBERT ARMSTRONG	LT	12	17	6'	170	63	21	DALE PUFF	LG	11	15	5' 10"	165
70	20	WILLIAM BARRETT	FB	12	16	5' 8"	160	61	4	JACK RILEY	B	11	16	5' 7"	140
78	17	JAMES CUMMINGS	QB	12	16	5' 9"	145	75	14	GEORGE RUMSEY	RE	11	16	5' 11"	160
76	15	ANDY DAVIS	RG	12	17	5' 9"	165	43	97	HERMAN BERGNER	T	10	16	5' 8"	169
74	24	ERROL FAUNCE	HB	12	16	6'	165	66	19	FRANK CONROY	C	10	16	5' 6"	140
		CHARLES KOCH	T	12	16	5' 11"	210	12	65	LUTHER COLTER	C	10	15	5' 4"	130
71	22	NED MOYER	HB	12	17	5' 10"	155	64	3	WILLIAM FISCHER	E	10	15	5' 7"	130
86	23	STEVE NIECKOSKI	E	12	17	6'	170	14	66	JAMES FOSTER	B	10	15	5' 7"	135
81	29	GARY NIELSEN	RT	12	17	6'	162	91	31	TOMMY GEORGE	T	10	14	5' 11"	170
65	2	EDWARD PELLEGRINO	E	12	17	5' 8"	155	18	79	LESLIE JENKINS	B	10	15	5' 7"	143
88	18	WILLIAM ROTHENBACH	C	12	16	6'	140	15	67	THOMAS KAUFMANN	E	10	15	5' 6"	125
84	7	WERNER BIEBER	G	11	16	5' 4"	140	83	27	LOUIS LAINO	B	10	16	5' 11"	175
85	25	DONALD BOYER	C	11	16	5' 10"	160	77	16	JERRY LEVANS	B	10	16	5' 8"	145
87	71	THOMAS CAPPER	G	11	16	5' 9"	155	92	11	JERRY MLADJEN	B	10	14	5' 11"	175
67	6	ALBERT DEANGELIS	G	11	15	5' 7"	140	17	72	ERROL REEDER	G	10	15	5' 6"	135
25	13	ROBERT FORTUNATO	B	11	16	5' 4"	100	20	12	FRANK SAAR	T	10	14	5' 8"	130
79	8	WAYNE LEININGER	E	11	15	5' 11"	135	69	1	THOMAS STRICKER	B	10	14	5' 8"	135
		DAVID LEWIS	E	11	16	5' 7"	125	11	81	RICHARD TYRRELL	G	10	14	5'	120
68	5	JOSEPH MARKEE	G	11	15	5' 8"	150	44	94	RUDY WIDMAN	T	10	14	6'	180
93	26	ERWIN MAYER	T	11	16	5' 9"	176	29	90	JOSEPH WERNER	T	11	16	5' 11"	175

MANAGERS: CHARLES SYLVESTER, FRANK FERGUSON, GEORGE HOMAN, JAMES HOFFNER

FACULTY MANAGER: WILLIAM S. PAUL

SCHOOL COLORS: RED AND BLUE

NICKNAME: REDSKINS 'NESHAMINY LIGHTNING'

1954 RECORD: 10 WINS - 0 LOSSES

COACHES: H. E. FRANKS & JOHN PETERCUSKIE

CLOUD & GRIFFIN

PLASTERING CONTRACTORS

WYNNE J. CLOUD, JR
YARDLEY, PA.
HY 3-3073

ROBERT GRIFFIN
LANGHORNE RD #3
SK 7-4685

EDEN SAVINGS & LOAN ASS'N

CURRENT DIVIDEND 3 1/2%

122 BELLEVUE AV. - PENNDEL
SK 7-5279

PINEST HOMES IN BUCKS COUNTY

DEL GUERICO & WHITAKER

NESHAMINY CREST = MAPLE VIEW
TERRACE

EL 7-1537

EL 7-5727

RALPH E. CARSON

ELECTRICAL CONTRACTOR

OAKFORD, PA. EL 7-1414

GREENWOOD DAIRIES

THE MOST COMPLETELY STOCKED HARDWARE
STORE IN YOUR AREA

HEATING-PLUMBING-ROOFING-ELECTRICAL
SUPPLIES

Ralph DeFrehn's Hardware Store

HOUSEWARES-SPORTING GOODS-TOYS

A Full Selection of Gift Items For --
Birthday - Holiday and Christmas Giving

SK 7-2221 116 N. BELLEVUE AV. LANGHORNE
We Deliver

SHOES - WEARING APPAREL - DRY GOODS

MCCARTHY'S STORE

APPLIANCES - HARDWARE - PAINTS

BELLEVUE AVE. PENNDEL SK 7-3736

ELmwood 7-2912 GARfield 3-4666

THOMAS & FOEHL PRINTERS

LITHOGRAPHERS



118 E. CUMBERLAND ST. PHILA., PA.

ANTONE

HAIR STYLIST & BEAUTY SALON

PACIALS

123 BELLEVUE AVE. LANGHORNE SK 7-5302

SERVING THE MIDDLE TOWNS

LANGHORNE TAXI CO.

PENNDEL, PA. SK 7-2041

DOLLY'S GIFT SHOP

greeting cards & gifts for all occasions

15 STREET RD. FEASTERVILLE EL 7-1563

OVERHEAD GARAGE DOORS - Call

The Rolly Door & Supply Co., Inc.

PENNDEL, PA. SK 7-5155

EL 7-1315

WORTHINGTON MOTORS

NEW AND USED CARS
BUSTLETON AVE & FRONT ST.

C. WORTHINGTON

FEASTERVILLE

SK 7-2531

**NESHAMINY JR. CHAMBER
OF COMMERCE**

GOOD LUCK TO THE TEAM



ANGELINE'S BEAUTY SHOP

23 LINCOLN HWY.

PENNDEL

OUR SHORS ARE A WINNER TOO
JUST LIKB YOUR FINE TEAM

THE SHOE TREE

FEASTERVILLE SHOPPING CENTER

SK 7-2680

BUCCI'S FOOD MARKET

WE AIM TO PLEASE

CRESCENT & CENTRE STS. PENNDEL

THOMPSON MOTOR SERVICE

GENERAL REPAIRING WHEEL BALANCING

EXIDE BATTERIES LEE TIRES

WELDING AND BRAZING

LINCOLN HWY. PENNDEL SK 7-3154

HARDWARE

HARRY T. MAY

PAINTS HARDWARE ELECTRICAL

PENNDEL, PA. SK 7-2711

STOP AT

SMITH'S CARD & GIFT SHOP

BELLEVUE AVENUE

PENNDEL, PENNA.

SK 7-3103

NANGLE'S

LANGHORNE

SMOCK'S SUNOCO SERVICE

U.S. RT #1

PENNDEL, PA.

SK 7-9169

COOPERATIVE FURNITURE CO.

PHILA. COOPERATIVE SALES CO.

EVERYTHING FOR THE HOME

US RT#1 & DURHAM RD-PENNDEL SK 7-5471

IRVIN'S DRUG STORE

THE PRESCRIPTION DRUG STORE

MAPLE & BELLEVUE AVE.
LANGHORNE, PA.

MAPLE CLEANERS

CLEANING-PRESSING-REPAIRING-ALTERATIONS

125 BELLEVUE AVE.

LANGHORNE, PA. SK 7-9167

REAL ESTATE INSURANCE

THE SMITH AGENCY

157 N. BELLEVUE AVE.

LANGHORNE, PA.

BUCKS COUNTY STATIONERS

COMPLETE OFFICE OUTFITTERS

EARLE C. WILT, OWNER 136 WATSON AVE.
SK 7-4197 LANGHORNE, PA.

DAVENORT'S GARAGE

MAPLE AVE & PINE ST

LANGHORNE, PA.

PHILA. PIPING & EQUIPMENT CO.

1605 ROCKLAND ST.

PHILADELPHIA

H. E. RANDALL

UNITY FRANKFORD STORES

HULMEVILLE, PA.

FREE DELIVERY SK 7-9257

DAVIS TEXACO SERVICE STATION

LINCOLN HWY. PENNDEL SK 7-9192

TIRE & BATTERY SERVICE
LUBRICATION CAR WASHING

TOWNE PRINT SHOPPE

COMMERCIAL PRINTING

RICK REED, PROP 117 N. BELLEVUE AV
SK 7-7780 LANGHORNE, PA.

EDW. W. ADAMS

DEPENDABLE PAINTING & JOBBING

LANGHORNE RD #1, PA.

EL 7-1070

THE FLAME LUNCHEONETTE

DELICIOUS PLATTERS & SANDWICHES
BREAKFAST - LUNCH - DINNER

SERVED DAILY FROM 7 A.M. TO 11 P.M.

VERNON KENNELLY, PROP. 133 E. MAPLE AV
LANGHORNE, PA.

FUEL OIL-BURNER SERVICE-FUEL OIL TANK
CLEANING

JOHN B. TETTEMER

912 WALNUT ST.

HULMEVILLE

SK 7-6499

PENNDEL BODY WORKS

H. LEONHAUSER

24 HOUR TOWING

LINCOLN HWY. PENNDEL, PA.

Compliments of

A BOOSTER

compliments of

BLACKIE THE PAINTER

SOUTHAMPTON

WILLIAM TENNENT

NAME	HEIGHT	WEIGHT	CLASS	WHITE JERSEY	POSITION
DUNGAN, ALBERT	6'3"	190	Senior	35	E
KELLER, WILLIAM	5'8"	150	Senior	18	G
BROWN, WILLIAM	5'10"	157	Senior	17	FB
KOHLER, ALBERT	6'1"	165	Senior	20	T
WHITE, ROBERT	5'8"	160	Senior	15	C
GYURAKI, JOSEPH	6'	170	Senior	21	FB
DOAN, ROBERT	5'9"	150	Junior	19	E
BRUCKER, PAUL	5'11"	185	Junior	28	T
WEBSTER, LARRY	5'11"	160	Junior	24	HB
KELLY, ROBERT	5'11"	180	Junior	36	T
CRENETI, FRANK	5'4"	135	Junior	34	G
ROSENBERGER, GEORGE	5'5"	145	Junior	25	G
SIEGFRIED, JOSEPH	5'9"	132	Junior	4	HB
WEISSER, DAVID	5'9"	128	Junior	11	E
COLLIE, JAMES	6'	165	Junior	10	C
WARBURTON, DOUGLAS	6'1"	163	Junior	33	E
BROWN, ALAN	5'5"	130	Junior	16	C
DAVIES, LEONARD	5'7"	182	Sophomore	30	G
BURGESS, WILLIAM	5'8"	145	Sophomore	2	HB
DAVID, GEORGE	5'9"	135	Sophomore	14	QB
KERSHAW, JOHN	5'8"	140	Sophomore	5	HB
HENDRIXSON, HARRY	5'10"	145	Sophomore	22	HB
MARTINI, CHARLES	5'11"	175	Sophomore	7	FB
MOYLAN, ROBERT	5'10"	135	Sophomore	23	E
McNAMEE, ROBERT	5'3"	125	Sophomore	3	HB
OLIVER, WILLIAM	5'10"	210	Sophomore	31	T
OLIVER, GEORGE	6'1"	210	Sophomore	32	G
BURNS, ROBERT	5'7"	120	Sophomore	12	QB
HEALY, BERNARD	5'7"	125	Sophomore	1	G
EVELAND, RICHARD	5'10"	190	Sophomore	27	G
WARD, JAMES	5'9"	145	Sophomore	26	G
LOCHEL, CHARLES	5'7"	130	Sophomore	6	G

COACH: CHARLES GUDITUS - JOHN DIETZ

COLORS: BLACK & WHITE

NICKNAME: PANTHERS

MANAGERS: ROBERT GLEDHILL - CRAIG YERKES

There's nothing like a Coke!

This Team is Hard to Beat

BLUE

- LE-Bill Off's Grocery
"B" & Highland Aves., Parkland - SK 7-9172
- LT-R. P. Colbert - Sporting Goods
Bustleton Pike & Street Rd. - Feasterville
- LG-Jesse Terry Gulf Fuel Oil
Bridgetown Pike & Elmwood Ave., Feasterville
EL 7-2200
- C-Flannery's Restaurant &
Cocktail Lounge - Pennel
- RG-Clayton H. Ervin
Plumbing & Heating Installations
132 Maple Ave., Langhorne - SK 7-7735
- RT-Rollins Esso Service Center
Bellevue Ave. & Super Hwy - SK 7-9184
- RE-Luken's
Gifts - School & Office Supplies
Bustleton Pike & Street Rd., Feasterville - EL 7-9909
- QB-Strathmann Supply Co.
Lumber and Bldg. Supplies
Feasterville - EL 7-3940
- LHB-Bristow's
1148 Atlantic Ave.
Camden Sporting Goods - Camden
- RHB-Olympic Reconditioners
Stroudsburg
- FB-George W. Waldman
Sheet Metal Work - Feasterville - EL 7-2908
- Coach-Geo. Case's Sport Center
The Finest Athletic Equip. in the East
Trenton - EXport 4-5540

RED

- LE-Al's Hoagie Shop
Tomato Pies - Steaks - Hoagies
Street Rd., Feasterville - EL 7-9921
- LT-Binder's Fashion Shop
Bellevue & Park Aves. - Hulmeville
- LG-Bucks County Glass & Mirror Co.
Main St., Hulmeville - SK 7-6514
- C-Pennel Builders Supply
Pennel - SK 7-4500
- RG-Kauffman Brothers
General Contractors - Langhorne
- RT-Buck's County Beverage Co.
Pennel
- RE-Nobody Can Mix Drinks Like "Simey"
Fair-Oaks Tavern
- QB-Wilson's Quality Meats
Groceries & Produce
Bustleton Pike - Feasterville
- LHB-Champion Knitwear Co.
Rochester 4
- RHB-Arms Esso Service Center
Bustleton Pike, Feasterville - EL 7-9891
- FB-Buck Hotel - Feasterville
- Coach-Production Facilities for Precasting Anything
Made of Concrete
Pordrite Precast Concrete Products Co.
Primos, Pa. - MADison 6-3322
- Trainer-The Peoples National Bank & Trust Co.
Pennell - Langhorne - Feasterville
Members of Federal Deposit Insurance Corp.

JOIN THE



REFEREES' SIGNALS

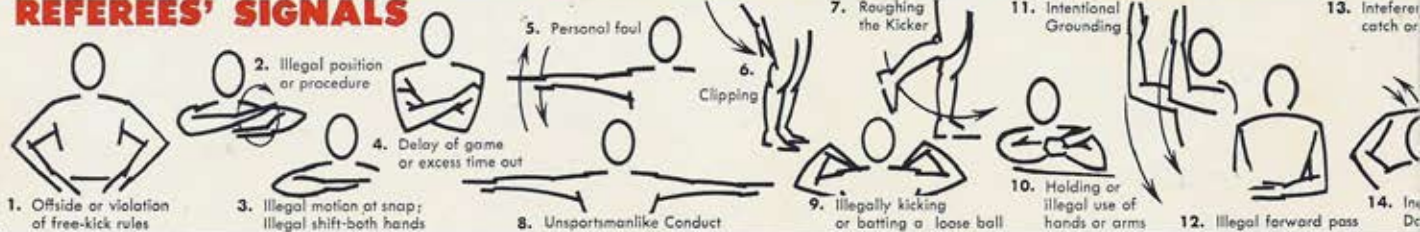

WENDLY CIRCLE

DRINK Coca-Cola

FB
70
BARRETT

HB
74
FAUNCE

HB
71
MOYER

QB
78
CUMMINGS

RE	RT	RG	C	LG	LT	LE
75	81	76	85	63	80	82
RUMSEY	NIELSEN	DAVIS	BOYER	PUFF	ARMSTRONG	AHLUM

SCORE	1	2	3	4	Total
N.H.S					
VISITORS					

E	T	G	C	G	T	E
35	36	18	15	28	30	19
DUNGAN	KELLY	KELLER	WHITE	BRUCKER	DAVIES	DOAN

QB
14
DAVID

HB
24
WEBSTER

HB
2
BURGESS

FB
17
BROWN

"Coca-Cola" and "Coke" are Registered Trade-Marks

...ce with fair
...forward pass



15. Incomplete forward pass—penalty declined—no play or no score

...ligible Receiver
...own Field on Pass



16. Crawling, pushing or helping runner

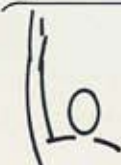

A. Ball is dead



B. Touchdown or field goal



C. Safety

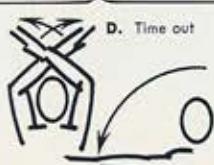

E. First down

PROCEDURE SIGNALS

D. Time out



F. Ball ready for play



G. Clock starts



JAMES CUMMINGS - BACK



ERROL FAUNCE - H.B.

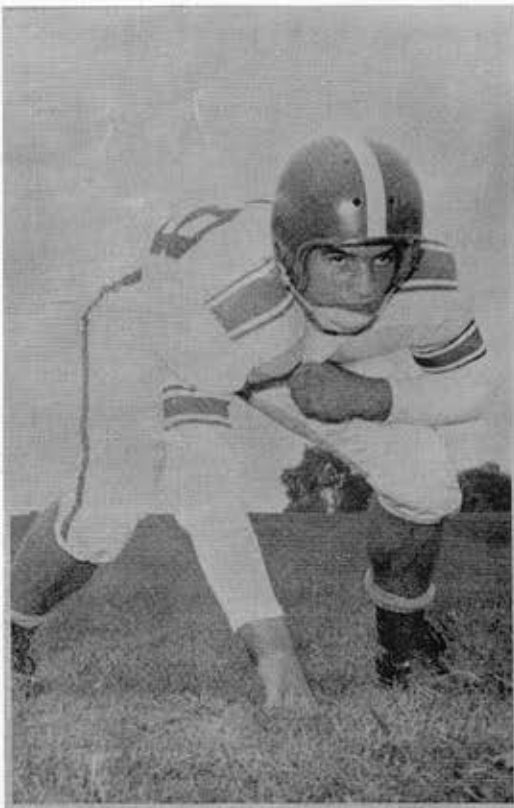

JOE MARKEE - GUARD

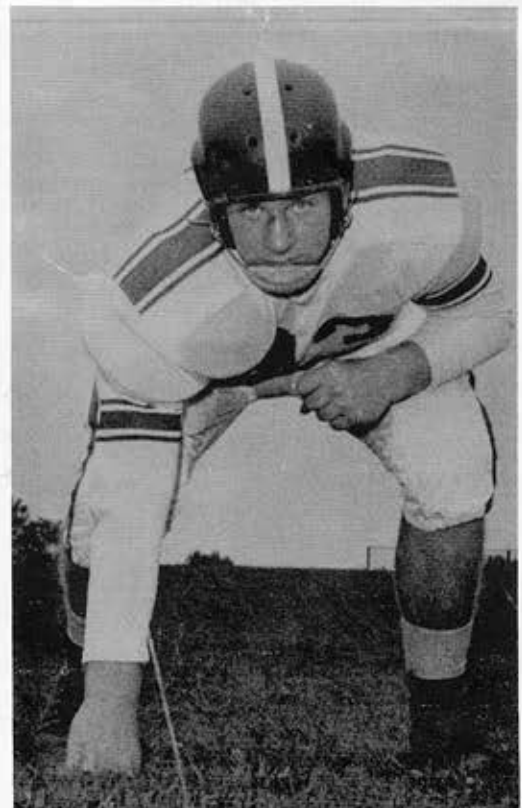

ERWIN MAYER - TACKLE

<p>DUNGAN'S <i>"FEASTERVILLE'S JR. DEPT STORR"</i> 333 BUSTLETON PIKE EL 7-1357</p>	<p>THERE IS ONLY ONE FEASTERVILLE HARDWARE <i>"Where the Turnpike crosses Bustleton Pike"</i> THE COMPLETE STORE EL 7-0663</p>	<p>SCRAPPY'S AUTO SERVICE GENERAL AUTO REPAIRING - TRUCK WRECK- ING SERVICE LINCOLN HWY PENNDEL SK 7-9110</p>
<p>EL 7-2293 3L 7-9821 G. & L. SUNOCO SERVICE RADIATOR SERVICE STREET RD & BUSTLETON PIKE</p>	<p>FEASTERVILLE HOBBY SHOP HOBBY SUPPLIES-TRAINS-TOYS-SCHWINN BICYCLES BICYCLES & TRAINS REPAIRED 224 BUSTLETON PIKE EL 7-0862</p>	<p>EL 7-0646 KENT'S DRY CLEANING <i>4 HOUR SERVICE</i> BUSTLETON PIKE FEASTERVILLE</p>
<p>EL 7-9989 HARRY'S TEXACO SERVICE <i>The Best for Your Car --</i> BUSTLETON PIKE FEASTERVILLE</p>	<p><i>COMPLIMENT'S</i> DELAWARE VALLEY BEVERAGE OPEN THURS-FRI TO 8 PM-SUN 12 NOON TO 6 PM</p>	<p>MEN WOMEN CHILDREN CHARLES BARBER SHOP <i>We Want Your Hair to Fit Your Personality</i> 151 BUSTLETON PIKE-FEASTERVILLE EL 7-2152</p>
<p>O'Donnell's Self Service Market STREET ROAD & EASTVIEW AVE. FEASTERVILLE <i>Free Delivery</i> EL 7-3377</p>	<p>MARY'S DELICATESSEN <i>(Formerly Gene's)</i> 304 BUSTLETON PIKE - FEASTERVILLE EL 7-1345</p>	<p>LANE'S 5¢ to \$1.00 STORES BRIDGETOWN PIKE FEASTERVILLE EL 7-9872</p>
<p>EL 7-5027 EDWARD'S AUTO SALES GUARANTEED NEW & USED AUTOMOBILES 124 BUSTLETON PIKE-FEASTERVILLE</p>	<p>HARFORD DREXLER ELECTRICAL CONTRACTOR - G.E. AUTHORIZED DEALER - APPLIANCE, INSTALLATION & REPAIRS BUSTLETON PIKE FEASTERVILLE EL 7-0217</p>	<p>PENN JERSEY AUTO STORES 934 BUSTLETON PIKE AT STREET ROAD FEASTERVILLE EL 7-5515</p>
<p>HARDWARE HESCH & FOY CRUSHED STONE-SAND-LIME-CEMENT 410 STREET RD. FEASTERVILLE EL7-0277</p>	<p>518 BUSTLETON PIKE FEASTERVILLE HOWARD BROWN & SON <i>Registered</i> PLUMBING & HEATING-FRENCH DRAINS & AIR COM- PRESSOR WORK</p>	<p>FEASTERVILLE NEWS AGENCY NEWS-MAGAZINES-PATENTS-ICE CREAM --- <i>"Doughnuts" made fresh daily to go</i> 163 BUSTLETON PIKE FEASTERVILLE</p>
<p>LANGHORNE FEDERAL SAVINGS & LOAN ASS'N A. PAUL TOWNSEND, JR. SECRETARY LANGHORNE SK 7-3393</p>	<p>LEW BOND'S SERVICE STATION HULMEVILLE AVE & LINCOLN HWY. PENNDEL SK 7-9148</p>	<p>WATER SYSTEMS INSTALLED--PUMPS REPAIRED ALBERT GINDHART PLUMBING & HEATING STREET RD & BUSTLETON PK - FEASTERVILLE EL 7-1842</p>
<p>KENDERDINE'S FRESH MEATS & GROCERIES 300 MAPLE AVE LANGHORNE BK7-7756</p>	<p>REEDMAN MOTOR MOTORAMA CHEVROLETS - 1 MILLION DOLLAR INVENTORY ROUTE #1 LANGHORNE, PA.</p>	<p>DELAWARE VALLEY LOCKERS, Inc. FRESH MEATS & CUSTOM PROCESSING NEWTOWN wo 8-3602</p>

SK 7-5430
THE DOLL HOUSE
CHILDREN'S SHOPPE
*newest--cutest furnishings for young
folks*
3739 LINCOLN HWY PENNDEL

EBERT'S WAYSIDE INN
PENNDEL, PA.
SK 7-9173

JOHN'S BARBER SHOP
EXPERT HAIRCUTTING - 2 BARBERS
At the new Feasterville Shopping Center
STREET RD & BUSTLETON AVE. EL 7-9982

HOSIERY NOTIONS DRESSES
EARL W. FELTON
114 BELLEVUE AVE. PENNDEL
SK 7-3981

FEASTERVILLE LUNCHEONETTE
HOT AND COLD PLATTERS
--
ALL KINDS OF SANDWICHES

FLOYD'S RESTAURANT
PENNDEL, PA.

GOOD LUCK
MATT'S BARBER SHOP
HULMEVILLE, PA.

SK 7-9228
BARNEY'S SERVICE STATION
BELLEVUE & TRENTON
FRUIT & PRODUCE

OPEN 8 A.M. TO 11 P.M. SK 7-9100
BALDERSON STORE
CIGARS CIGARETTES ICE CREAM
CRESCENT STREET PENNDEL

FAUST FUNERAL HOME
KIMBEL FAUST - DIRECTOR
HULMEVILLE

COMPLIMENTS OF
JOSEPH ZOGORSKI

SODONO'S AUTO PARTS
LINCOLN HWY. & HULMEVILLE AVE.
PENNDEL
SK 7-4553

M. & M. MEN'S & BOYS' WEAR
FULL LINE WORK CLOTHES - ARROW SHIRTS
FOX TROUSERS
FREE ALTERATIONS
25 E. STREET RD. FEASTERVILLE - EL 7-9822

ED. FRAZER
FRESH EGGS FRESH KILLED POULTRY
FEASTERVILLE CALL EL 7-1585

EL 7-1744
PINE TREE INN
*Banquet facilities for Parties and
Weddings*
146 BUSTLETON PIKE FEASTERVILLE

EL 7-0774
PINE TREE FARMS
FURNITURE
222 BUSTLETON PIKE FEASTERVILLE

*Cupolas house markers
Copper lanterns* *Weather Vanes
Professional Signs
table lamps*
FODO'S LANTERN SHOP
27 STREET RD AT BUSTLETON PIKE
FEASTERVILLE, PA. EL 7-1747

LUDWIG PRUNGL
BARBER SHOP
317 BUSTLETON PIKE FEASTERVILLE
LANGHORNE DRUG STORE
106 S. BELLEVUE AVE LANGHORNE, PA

E. E. HEIZMANN
DEPENDABLE FOODS
FRESH MEATS FROZEN FOODS GROCERIES
PENNDEL, PA. SK 7-3957

MAURICE H. INSLEY *since 1916*
REAL ESTATE MORTGAGES INSURANCE
Lowest cost mortgage insurance
53 BELLEVUE AVE. PENNDEL SK 7-5193

SYLVESTER'S GROCERY
STORE
PARKLAND, PA.
SCHRAMM'S AUTO REPAIRS
TRENTON RD BET. 413A & DURHAM RDS.
LANGHORNE, RD #1, PA. SK 7-9249

SK 7-2321
SYLVESTER & KEATING
REAL ESTATE & INSURANCE
120 BELLEVUE AVENUE PENNDEL

SK 7-2778
SPAT'S TOMATO PIES
10 LINCOLN HWY.
PENNDEL
PHONE ORDERS ACCEPTED

JOHN A. A. CROWLEY
INSURANCE
PENNDEL
PETE'S BARBER SHOP
PENNDEL, PA.

Be a Booster

SUPPORT YOUR TEAM AND ITS PROGRAM. SEE ANY MEMBER OF THE SQUAD OR

PROGRAM SELLERS. THE COST IS SMALL.

LEROY ZEHNER
HAROLD MITCHELL
ROY MITCHELL
RICHARD ADAMS
JUDY ADAMS
BARBARA ADAMS
HANK ADAMS
GEORGE BILGER
RUTH BILGER
F. T. BUCKLEY
LILLIAN BUCKLEY

HARRY FRANCO
RUSS WORTHINGTON
PAUL TAYLOR
PETE JACOBSEN
A FRIEND
KATHY WALTERS
GORDON SICKEL
MARLIN TAYLOR
DR. HARRY WALKER
WILLIAM C. FAUNCE
RUTH LANGDON
KERMIT LANGDON
JUNE DAVIS
DAVIS FAMILY

TOM HANNIGAN
BOB DOLE
EARL HARR
BARNEY O'CONNOR
MARGENE WILLIAMS
ROBERTA WILLIAMS
JOHN DIEHL
MR. FRED BOETEFUER
MRS. FRED BOETEFUER
BILL SHAPCOTT
TOM BUCKLEY



RICHARD APSCHE • END



JACK RILEY • BACK

SAM MIRABELLO says

WILLIAM VORNHOLD

Manufacturers of Wall Papers

HULMEVILLE, PA.

ACREAGE ANY SIZE EL 7-0563

ADAM McLEAN
REALTOR

FEASTERVILLE, PA

SALESMEN:

ALECK McLEAN
EL 7-4273

ROBERT McLEAN
EL 7-1782

It's a Fact!

LINCOLN DID NOT
ORIGINATE ^{of the people,}
by the people, for
the people!



Cleon of Athens, who lived around 400 B.C., expressed the same idea, and in an address on May 29, 1850, Theodore Parker said - 'A government of all the people, by all the people, for all the people.'

Ol' Cleon would have expressed the same high ideals if he had the chance to taste one of our delicious **HOT DOGS**, and Teddy Parker would give the country back to the Indians for a chomp of our tasty grilled **HAMBURGERS**. So let's drink a Toast, of extra thick milkshake, to our good friends Cleon & Parker. You can place your faith in what we state, just test us. Bring your self, your gang, or your date for an appointment with palate pleasing foods. Bet we score 100

OPEN FROM 11 A.M. TO ?

COUNTY LINE DAIRY BAR

COUNTY LINE & BUSTLETON AVE

FEASTERVILLE, PA

JOHN R. HOLLINGSWORTH, JR.

HEATING AND PLUMBING CONTRACTOR

LANGHORNE, PA.

SK 7-3456

WENDEE RECORDS



BOX 268 - RD #3
BRISTOL, PA.

R. W. BROWN

DRUGS

SK 7-3737

COMPLIMENTS OF

O.K.O. PLUSH

HULMEVILLE, PA.

SK 7-6789

ROBT M. Copeland
INC.-REALTOR

FEASTERVILLE, PA.

EL 7-0967

MOORESTOWN, N.J.

M OORESTOWN 9-2700

COMPLIMENTS OF

PENNDL MOTOR PARTS

PENNDL

SK 7-5121