DELHAAS - 6

VS.

NESHAMINY - 33

NOV. 13, 1958 8:00 P.M.

DELHAAS LINEUP

DEFENSIVE

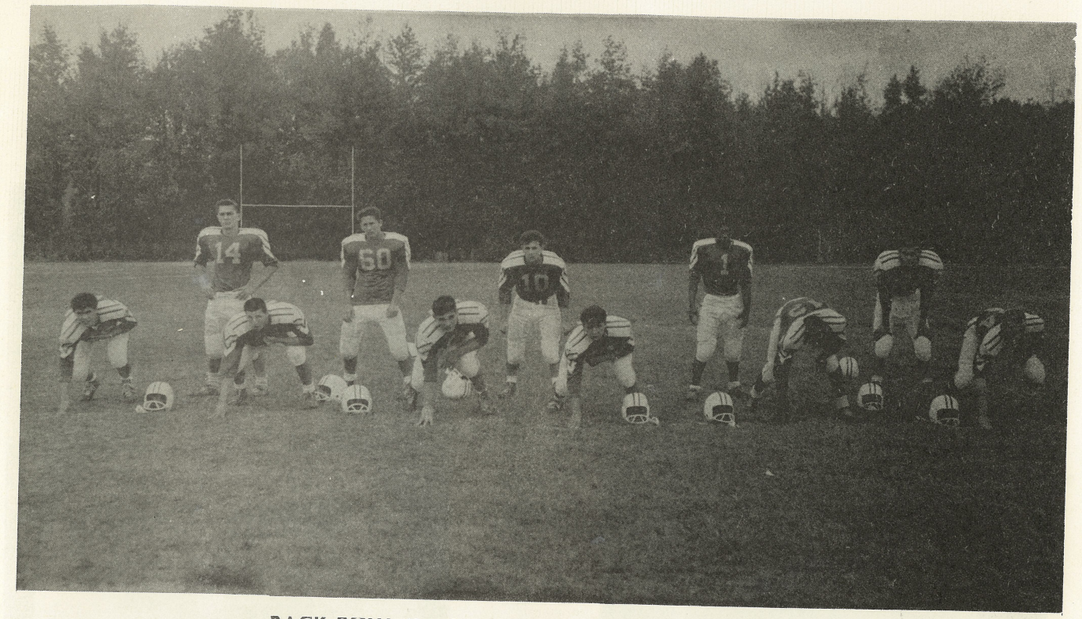

BACK ROW - Kaminski, Krysak, Cutchineal, Fork, Lutz.
FRONT ROW - Marconi, Puglia, Longo, Qnincy, Finney, Stump.

OFFENSIVE

BACK ROW - Dominick, C. Mc Gruder, Flacco, Conti.
FRONT ROW - S. Mc Gruder, Jones, Longo, Elbert, Hashagen, Lutz, Swangler.

DELHAAS CHEERLEADERS

Alma Muller

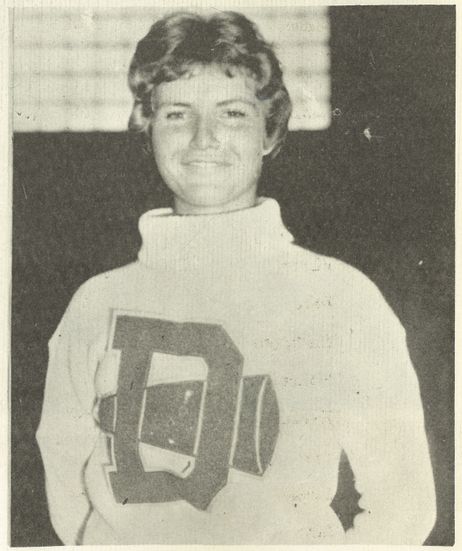

Jane Farrell

Clair Gough

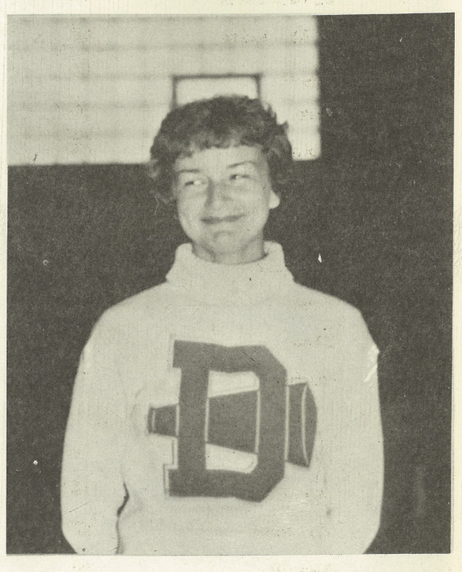

Joan Riggle

Delhaas Roster

Name	No.	Weight	Height	Position	Year
Conti	3	165	6'	Quarterback	Jr.
Cutchineal	10	152	5'4 "	Half Back	Sr.
Dominick	8	180	6'	Half Back	Sr.
Ebert	52	178	5'8 "	Center	Jr.
Finney	12	205	5'8 "	Fullback	Sr.
Flacco	4	150	5'7 "	Half Back	Sr.
Fork	14	158	5'7 "	Half Back	Sr.
Hashagen	50	145	5'7 "	Guard	Sr.
Kaminski	9	165	5'8 "	Half Back	Soph.
Krysak	60	160	5'8 "	Guard	Sr.
Law	1	142	5'6 "	Half Back	Jr.
Longo	61	180	5'9 "	Tackle	Sr.
Lutz	51	170	5'11"	Center	Sr.
Marconi	85	170	5'9 "	End	Jr.
C. McGruder	11	177	5'9 "	Half Back	Jr.
S. McGruder	83	172	6'	End	Soph.
Puglia	71	165	5'9 "	Tackle	Jr.
Rugg	66	168	5'9 "	Tackle	Soph.
Stump	84	180	6'1 "	End	Sr.
Weber	62	158	6'	Guard	Jr.
Wyke	63	155	5'9 "	Tackle	Soph.
Swangler	2	148	5'7 "	Quarterback	Sr.
Quici	81	172	5'8 "	End	Jr.
Myers	81	155	5'8 "	Guard	Soph.
Levinson	70	175	5'11"	Tackle	Jr.
Paar	70	180	6'1 "	Tackle	Jr.
Hughes	76	180	5'11"	Tackle	Jr.
Hennessey	74	165	5'7 "	Guard	Sr.
Zackowski	82	170	5'9 "	Fullback	Sohp.
Napoli	80	165	5'11"	End	Sohp.
Saxman	5[illegible]	145	5'8 "	Quaterback	Soph

BE REALLY REFRESHED... ENJOY COKE!

Coca-Cola

REG. U.S. PAT. OFF.

DELHAAS

Offensive Lineup

L.E.	L.T.	L.G.	C.	R.G.	R.T.	R.E.
Marconi 85	Puglia 71	Lutz. 51	Ebert 52	Krysak 60	Longo 61	Stump 84

Q.B. Conti 3

L.H. Fork 14

R.H Dominick 8

F.B. Finney 12

School Mascot ..... TIGER
School Colors ..... BLUE AND GOLD
Coaches ..... MR. TOMASETTI
MR. LELINSKI
Athletic Director ..... JOHN ANTONI
Principal ..... ROBERT P. MARTIN
Regional Superintendent .... DR. GUY F. EBERHART

NESHAMINY

Offensive Lineup

L.E.	L.T.	L.G.	C.	R.G.	R.T.	R.E.
Frentrop 74	White 93	Watkins 82	Cummings 95	Lautiher 78	Rhoads 77	Fiorelli 88

Q.B. Kurtz 87

H.B. Stricker 72

H.B. Rickards 83

F.B. Schuh 89

Defensive Lineup

L.E.	L.T.	L.G.	R.T.	R.E.
Schuh 89	Sylvester 97	Watkins 82	Carber 91	Currie 76

L.H.B. Kurtz 87

R.H.B. Stricker 72

L.B.	L.B.	L.B.	L.B.
Frentrop 74	Fiorelli 88	Cummings 95	Rhoads 77

Co-head Coaches ..... HARRY FRANKS & JOHN PETERCUSKIE
Assistant J.V. Coaches ..... JACK SWARTZ, RICHARD CHUBB, and PETER CORDELLI
Team Physician ..... DR. GERALD EFFINGER, PENNDEL PENNA
Manager ..... BOB KING

COPYRIGHT 1959, THE COCA-COLA COMPANY

REFEREES' SIGNALS

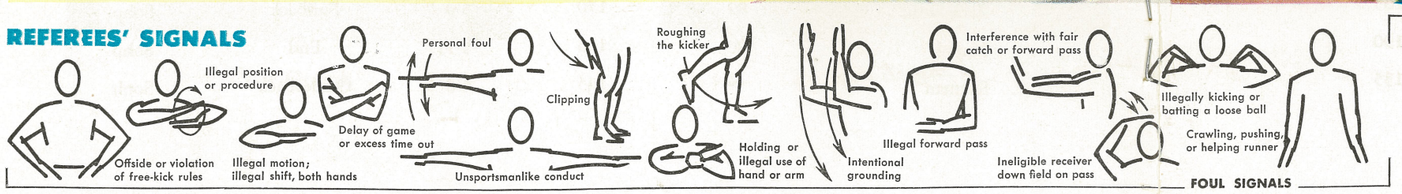

PROCEDURE SIGNALS

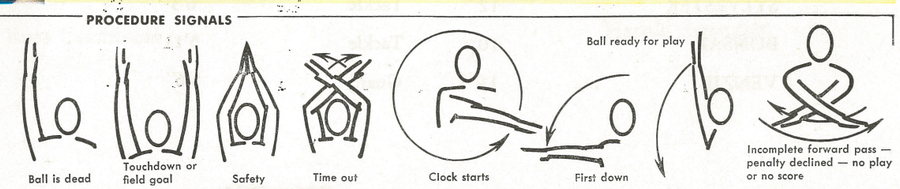

Neshaminy Roster

Name	Year	Position	Weight	Height
JACOB	10	Back	5'8"	152
BOERCKEL	11	Back	5'6"	150
BAKER	10	Back	5'5"	125
McCOLLUM	11	Back	5'5"	126
RELL	10	End	5'11"	142
RUMSEY	12	End	5'11"	145
WATKINS	12	Guard	5'8"	153
LAUTHER	12	Guard	5'9"	148
BOCKHORN	12	Guard	5'7"	152
EVANS	12	Guard	5'9"	140
STRICKER	11	Back	5'8"	152
ERMEL	12	Back	5'9"	160
KAMINSKI	10	Back	5'8"	155
RHOADS	12	Tackle	5'9"	166
FIORELLI	12	End	6'	160
RICKARDS	11	Back	5'10"	166
CURRIE	11	End	5'9"	170
HELD	10	Back	5'10"	170
COOPER	12	End	5'8"	149
KURTZ	12	Back	5'11"	170
FRENTROP	12	End	5'11"	177
KALAN	11	End	6'1"	175
HERTZ	11	Center	5'11"	165
CUMMINGS	12	Center	6'1"	175
SCHUH	11	Back	6'2"	214
WHITE	12	Tackle	5'9"	170
CARBER	10	Tackle	6'2"	180
SYLVESTER	12	Tackle	6'3"	205
BONSAL	10	Tackle	5'11"	190
VENZIE	11	Guard	5'6"	135

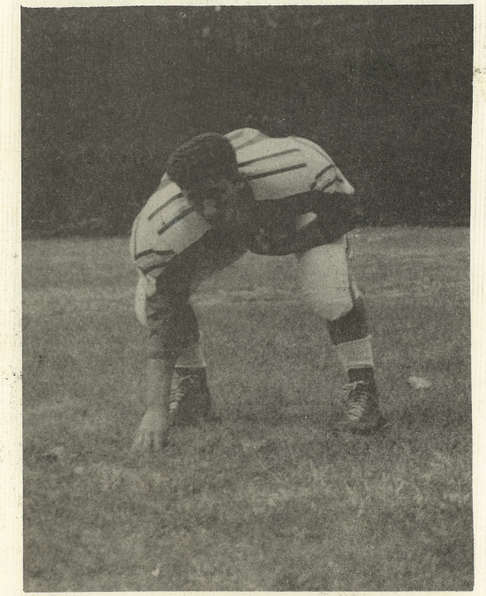

Mike Krysak

Harry Lutz

Russ Catchineal

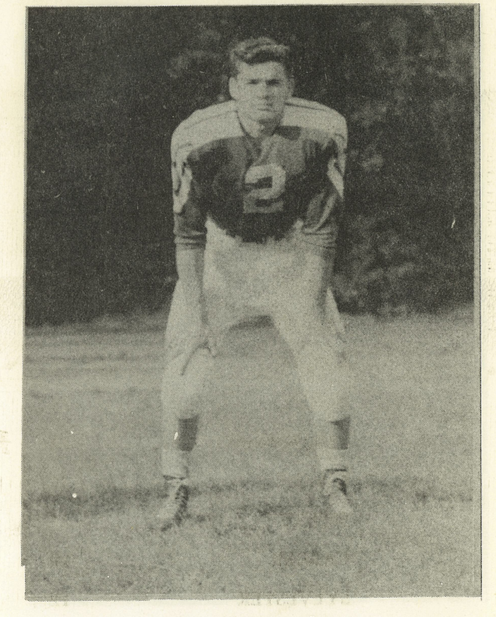

Harold Swangler

Dave Marconi

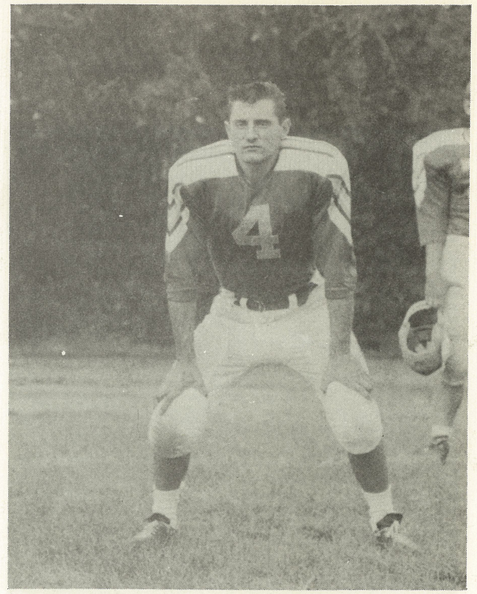

Nick Flacco

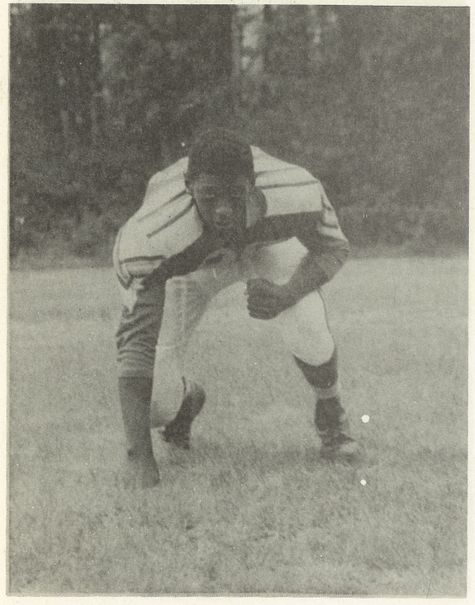

Clinton Jones

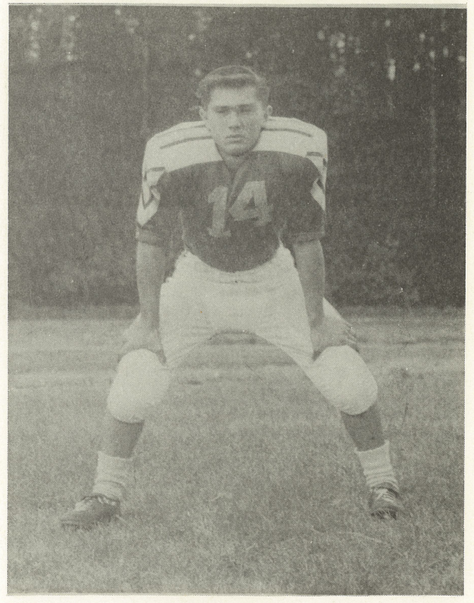

John Fork

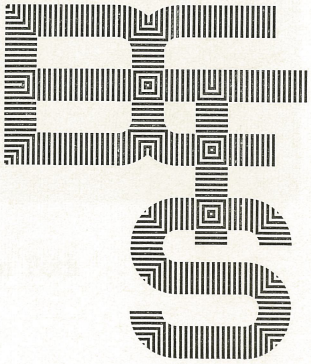

Design No. 278