

Program

15c

NESHAMINY

VS.

PENNRIDGE

Neshaminy High School Stadium

Friday, September 18, 1959

8:15 p.m.

Tom Keller



Compliments of

CENTRAL PENN NATIONAL BANK

BUCKS COUNTY OFFICES

Feasterville

Langhorne

Levittown

Newtown

Penndel

Member Federal Deposit Insurance Corporation

Office: ELmwood 7-2230
ELmwood 7-2231
ORchard 3-2844

ALLAN W. WILLIAMS

REAL ESTATE — INSURANCE — MORTGAGES

1205 Buck Road

(Opposite "The Buck Hotel")

Feasterville, Pa.

ROLLER SKATE FOR HEALTH AT MAMMOTH CASINO

Penndel, Pa.

Wednesday, Friday, Saturday, Sunday Evenings

Saturday, Sunday Matinees

RINK RENTAL TO ORGANIZATIONS

Compliments of

FEENEY'S NURSERY

Feasterville, Pa.

Compliments of

BUCK HOTEL

TREVOSE TELEVISION CO.

"We sell the BEST and service the REST"

Brownsville Road and Elwood Avenue

Trevoise Heights, Pa.

ELmwood 7-1400

ROLL-IN at ROLLINS

HOWARD ROLLIN

Bellevue Avenue and Superhighway

Langhorne, Pa.

SK 7-9184



THE NESHAMINY SENIOR HIGH REDSKIN COACHING STAFF: front, John Petercuskie, East Stroudsburg and Harry Franks, East Stroudsburg, Co-head Coaches. standing, Pete Cordelli, George Washington Univ., and Dick Chubb, Kutztown, J. V. Coaches, and Jack Swartz, East Stroudsburg, assistant varsity coach.

As The Whistle Blows

the determined REDSKINS take the field against the first of three non-league battles. Needless to say, this is the BIG ONE.. Next to winning their eighth straight league championship, the coaches and players alike want this game.

Tonight marks the final of a four game series with Pennridge dating back to 1956. In the first contest the REDSKINS blanked the Rams 20-0, only to lose 13-0 in 1957 and again last year 26-13.

Pennridge brings to the Neshaminy Stadium an experienced line including 8 letter winners from last year's second place Bucks-Montgomery League eleven. How well the REDSKIN front wall can dent the (180 average) Ram line will spell the difference tonight.

Tonight's first outing for the Rams will give their coaches the answers to many questions about their inexperienced backfield, which is without the services of last year's first two sets of backs.

The REDSKINS looked good and bad in their first outing beating Bristol 46-7. Last week's win was typical of the traditional Neshaminy Lightning as the much improved running of Jack Stricker and wiry Franny McCollum hit the holes quickly for impressive gains. But 1959 will become more known for its thunder with the big man, Harry Schuh, more destructive than ever, and workhorse Tom Rickards doing his share of damage. Sophomores Kaminski and Held also showed plenty of power.

The win over Bristol indicated that the "men up front" could not only open up the holes for the ball carriers, but also halt the opponent's intent to advance the pigskin.

Tonight's front wall of Frentrop, Evans, Rhoads, White, Cummings, Watkins and Fiorelli will have a job cutting up a good Ram line, while the defensive "savages" of Rickards, Bockhorn, Sylvester, Held, Schuh and company will have to give a repeat performance of last week's second half if the seniors on the squad can add Pennridge to their three-year list of victories. We'll all find out.....

As The Whistle Blows!

Varsity Backs -- Have Ball, Will Travel!

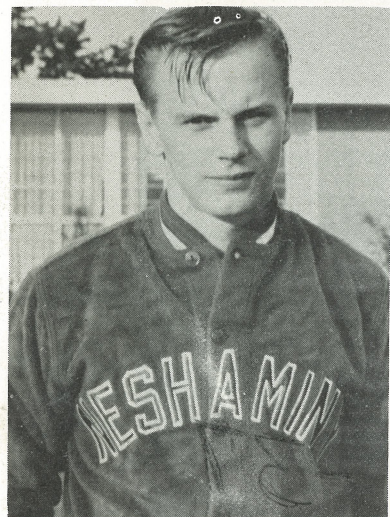

Ed Kaminski, Soph.
Levittown
5.8 - 155

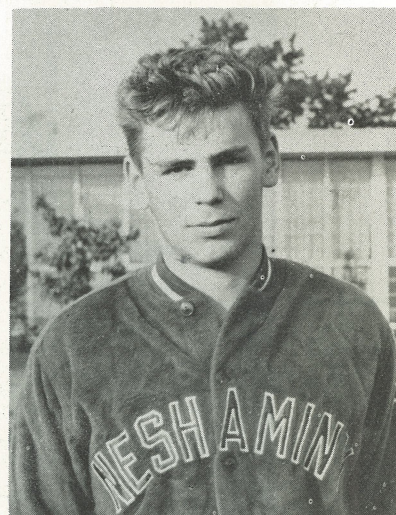

Dick Held, Soph.
Feasterville
5.10 - 170

Senior Linemen -- It's What's Up Front, That Counts.

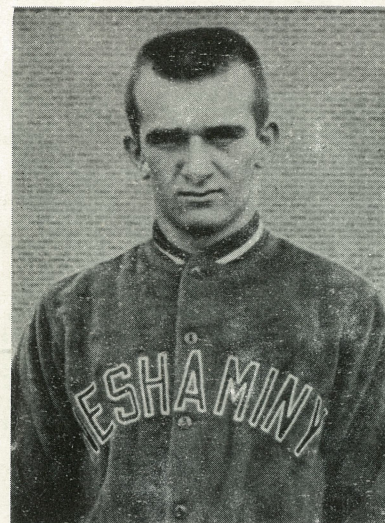

Bill Watkins
Parkland
5.8 - 153



Tom Evans
Levittown
5.9 - 140

Jack Stricker
Junior
Feasterville
5.8 - 152

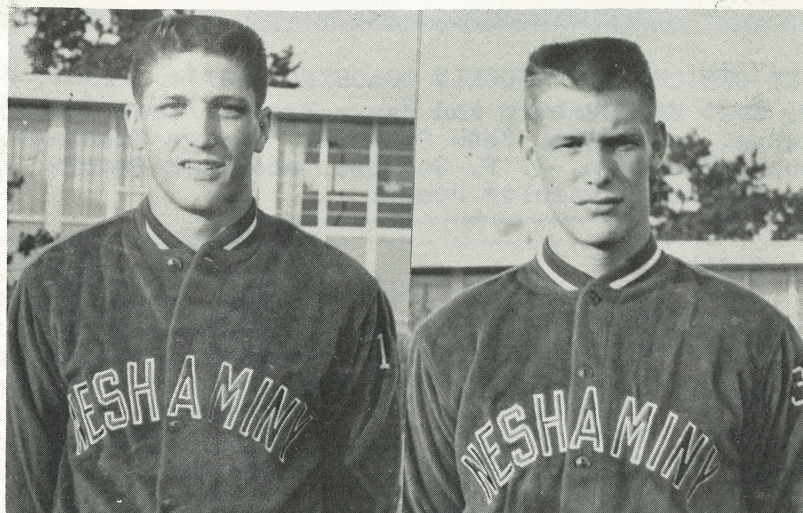

Harry Schuh
Junior
Feasterville
6.2 - 214



Ed Rhoads
Feasterville
5.9 - 166

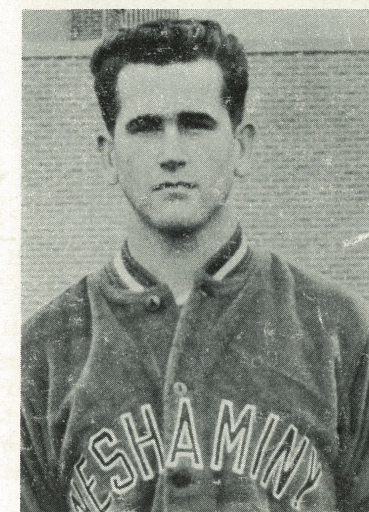

Jerry Lauther
Pennel
5.9 - 148

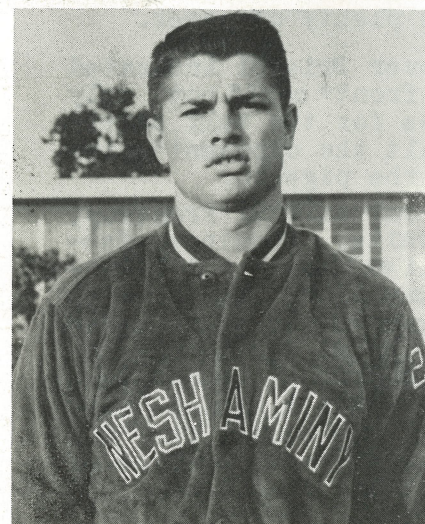

John Kurtz, Senior
Langhorne
5.11 - 170

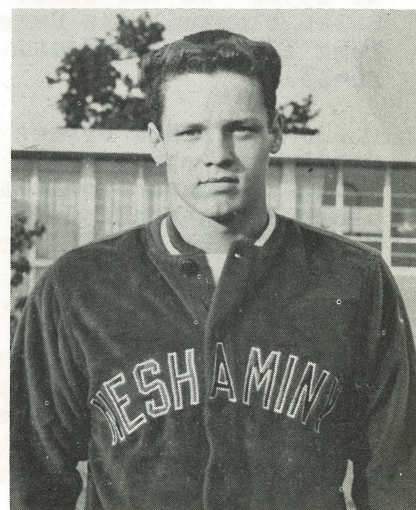

Tom Rickards, Junior
Langhorne
5.10 - 166



Don Bockhorn
Feasterville
5.7 - 152

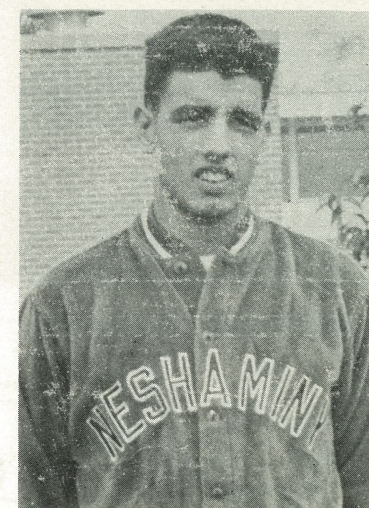

Tony Sylvester
Parkland
6.3 - 205

Refresh at the game

NESHAMINY LINE-UP

LE LG C T T RG RE
 Frentrop Watkins Lauther White Rhoads Evans Fiorelli

QB HB
 Kurtz Stricker

HB FB
 Rickards Schuh

REDSKIN SQUAD

NO.	NAME	CL.	HT.	WT.	NO.	NAME	CL.	HT.	WT.
22	Bickel	10	5.7	135	65	Schuh	11	6.2	214
29	Rumsey	12	5.11	145	66	Fiorelli	12	6.0	160
30	Bockhorn	12	5.7	152	67	Bonsal	10	5.11	190
31	Jacob	10	5.8	152	70	Lauther	12	5.9	148
40	Baker	10	5.5	126	71	Stricker	11	5.8	152
41	McCollum	11	5.5	125	72	Kurtz	12	5.11	170
42	Boerckel	11	5.6	150	73	Held	10	5.10	170
43	Kaminski	10	5.8	155	74	White	12	5.9	170
50	Cooper	10	5.8	149	75	Cummings	12	6.1	175
51	Frentrop	12	5.11	177	76	Kalan	10	6.1	175
60	Watkins	12	5.8	153	78	Sylvester	12	6.3	205
61	Rickards	11	5.10	166	80	Rhoads	12	5.9	166
62	Ermel	12	5.9	160	81	Reil	10	5.11	142
63	Evans	12	5.9	140	82	Currie	11	5.9	170
					84	Hertz	11	5.11	165
					86	Carber	10	5.2	180

Co-Head Coaches - Harry Franks School Colors - Red and Blue
 John Petercuskie Nickname - Redskins
 Assistant - Jack Swartz Last year's record - 8 - 1 - 1
 J. V. - Dick Chubb
 Pete Cordelli Manager - Bob King

PENNRIDGE LINE-UP

E T G C G T E
 Souder Barndt Moore Wood Sine Bonney Wilson

Refresh at home

QB
 T. Moore
 HB FB HB
 Greiser Weiss Groff

RAM SQUAD

NO.	NAME	POS.	CL.	HT.	WT.	NO.	NAME	POS.	CL.	HT.	WT.
10	T. Moore	QB	12	5.11	150	61	Sine	G	12	5.7	172
11	Feuchtmayer	QB	11	6.1	163	62	Moore	G	12	5.11	163
12	Rappold	QB	11	5.11	159	63	Clemmer	G	11	5.8	179
13	Gutekunst	QB	10	5.9	154	64	Gradel	G	10	5.9	152
20	Weiss	FB	12	5.7	160	65	Lewis	G	11	5.10	159
21	Hackett	HB	11	5.10	160	66	Stull	G	11	5.11	150
23	Greiser	HB	11	5.5	135	67	Berdell	G	10	5.6	150
24	Moyer	HB	10	5.7	130	68	Steinley	G	11	5.9	160
25	Hager	HB	10	5.4	131	69	Myers	G	10	5.4	151
35	Neff	FB	12	5.9	157	72	Bonney	T	12	5.11	178
36	Harris	FB	10	5.9	159	73	Flexer	T	11	5.11	192
37	Cramer	FB	11	5.9	165	74	Koerwer	T	12	5.11	200
38	Kent	FB	10	5.9	171	75	D. Price	T	11	5.10	201
40	Ruth	HB	11	5.8	140	76	Barndt	T	12	5.11	195
41	Groff	HB	11	5.11	164	77	Walters	E	12	6.1	190
43	Oltman	HB	10	5.5	135	78	R. Price	T	11	5.10	200
46	Mason	C	10	5.9	146	79	Harbon	T	11	6.0	194
51	B. Moyer	C	11	5.8	156	81	Souder	E	12	6.1	173
52	Wood	C	12	5.8	170	82	Borowski	E	10	5.7	158
53	Triol	C	11	5.7	142	83	Klementisz	E	11	5.11	149
55	Shelly	C	11	5.9	160	84	Wilson	E	12	6.2	160
56	Zuschnitt	C	10	5.8	158	85	Fluck	E	11	6.1	153
						86	Billmyer	E	11	6.1	163
						87	Hendricks	E	10	5.7	140
						88	Becker	E	10	5.10	170
						89	Kelly	E	10	5.8	145

Head Coach - Wayne Helman School Colors - Dartmouth green and white
 Backfield - Charles Hollenbach
 Line - Metro Yurchak Nickname - Rams
 J. V. - Frank Krystyniak Last year's record - 9 - 1

SIGN OF GOOD TASTE

REFEREES' SIGNALS

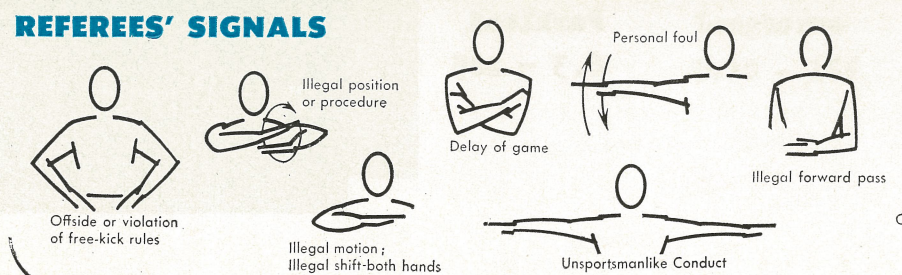

FOUL SIGNALS

PROCEDURE SIGNALS

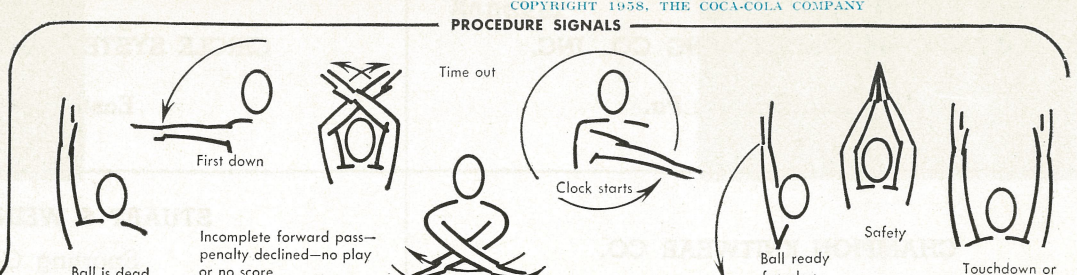

COPYRIGHT 1958, THE COCA-COLA COMPANY

Broker

C. Paul Caracappa

Salesmen

Lyle Schwalm Raymond C. Reed
Floyd Krajeski Vincent Santi

PENNDDEL REALTY CO.

REAL ESTATE

INSURANCE

(Member: Realtors Multiple Listing Service)

SK 7-5124

140 W. LINCOLN HWY., PENNDDEL, PA.

CHarter 7-5600

AMERICA'S GREAT
JANITOR SUPPLY HOUSE

FORMULA FLOOR PRODUCTS INC.

99 FRELINGHUYSEN AVENUE

Newark, New Jersey

Cost Control Division

JOSEPH NIFOUSI

Compliments of

SYLVESTER & KEATING

REALTORS

Support Your PTA's

Good Luck Redskins from the Sports People

OLYMPIC RECONDITIONING CO., INC.

East Stroudsburg, Pa.

CIRCLE SYSTEM RECONDITIONERS

Easton, Penna.

CHAMPION KNITWEAR CO.

Rochester, N. Y.

STUART & WEINGARTNER

Sporting Goods

Lansdale, Pa.



The Neshaminy Senior High School Cross Country Team

Vince Hermanson, Coach

SOMETHING NEW: Tonight Neshaminy High School and Penridge High School will double up their athletic activities by staging a dual Cross-Country run in between the halves of the football game.

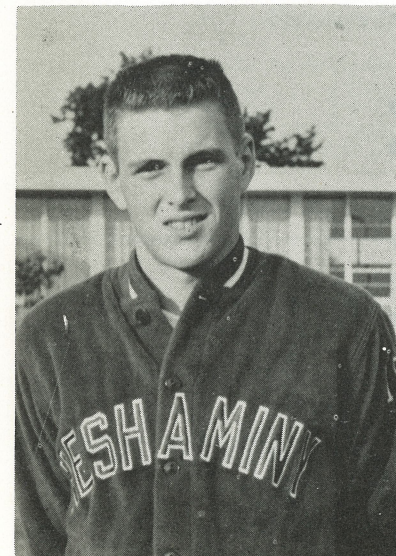

Fred Ermel, Senior
Feasterville
Halfback
5.9 - 160

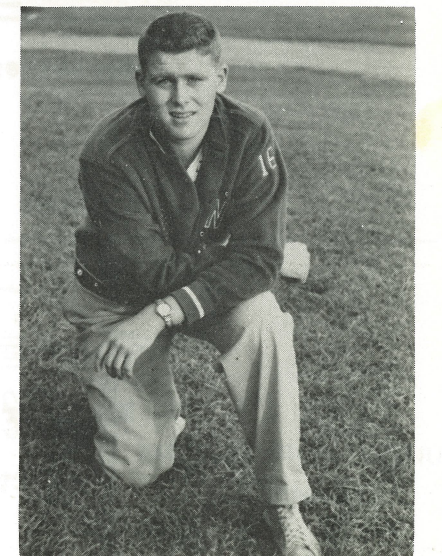

Bob King, Senior
Langhorne
Manager

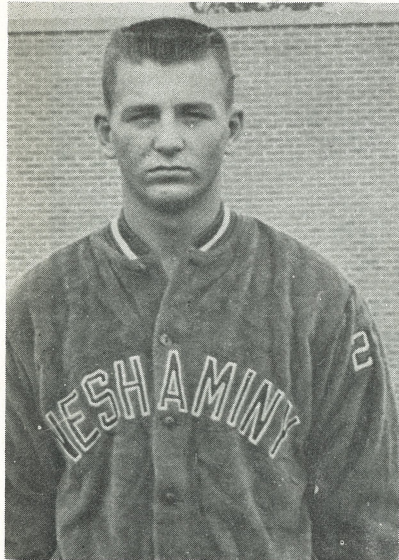

Werner Frentrop, Sr.
Langhorne
Left End
5.11 - 177

Herb Cummings, Sr.
Feasterville
Center - Linebacker
6.1 - 170



Ed Fiorelli, Sr.
Langhorne
Right End
6.0 - 160

our next game

Next Friday Night - 8:15

William Tennent

Lower Bucks League Game

1957 Score - N. 25 - W.T. 19

1958 Score - N. 20 - W.T. 19

1959 - NESHAMINY FOOTBALL SCHEDULE - 1959

September	11	- Bristol	(N. 46 - B. 7)	
"	18	- PENNRIDGE		Home
"	25	- William Tennent		Home
October	2	- Council Rock		Away
"	9	- EASTON		Home
"	16	- Woodrow Wilson		Home
"	23	- LOWER MERION		Home
"	31	- Morrisville		Away
November	6	- Pennsbury		Home
"	13	- Delhaas (Away game at)		Home
"	26	- Bensalem		Away

MORTGAGES NOTARY INSURANCE

GOOD LUCK, REDSKINS!!!

BUCKS COUNTY BEVERAGE CO.

Penndel, Pa.



3 Bustleton Avenue
Feasterville, Pa.

ORchard 3-5420

ELmwood 7-0967

Compliments of

JUBILEE LANES BOWLING ACADEMY

"Home of Neshaminy High Bowling Leagues"

COUNTRY CLUB SHOPPING CENTER

Route 1, Levittown, Pa.

WI 5-0700

GEORGE A. NOE, INC.

CUSTOM BUILDERS

15 Bustleton Avenue

Feasterville, Pa.

EL 7-1295

Compliments of

McCARTHY'S STORE

Penndel, Pa.

EDEN SAVINGS and LOAN ASSN.

140 Bellevue Avenue

Penndel, Pa.

Savings Accounts Insured Up to \$10,000

SK 7-5279

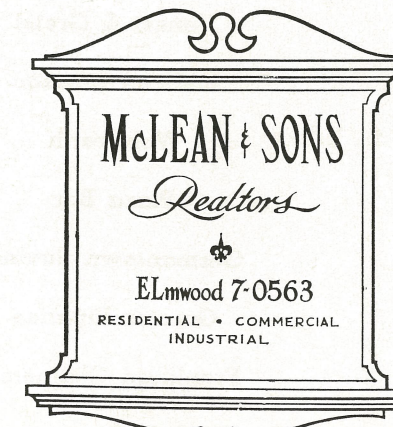

349 BUSTLETON AVENUE
FEASTERVILLE

McLEAN & SONS

Realtors

ELmwood 7-0563

RESIDENTIAL • COMMERCIAL
INDUSTRIAL

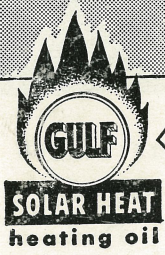

for the **FINEST FUEL OIL**
 your money can buy, call
JESSE TERRY, EL 7-2200

TREVOSE FAMILY SHOE STORE

Specializing In
 Cancellations and Rejects
 Elmwood and Brownsville Roads
 Trevose Heights, Pa.
 Phone: ELmwood 7-0209

LANGHORNE GARDENS

FLOWER SHOPPE

Flowers for All Occasions
 Lincoln Highway and Woodbourne Road

SK 7-2161

FEAST your eyes on . . . FEASTERVILLE SHOPPING PLAZA

**YOUR ALL-WEATHER
 SAVINGS CENTER**

Stores Comfortably
 Air-Conditioned

Parking for
 over 1000 Cars

- Food Fair
- Kake Box
- Plaza
- Hair Styling
- Jimmy Jones
- State Liquor Store
- Sun Ray Drug
- Montgomery Ward
- Lucas Paint Store
- Hansel & Gretel
- Endicott Johnson
- Woolworth
- Plaza Bar
- Germantown Saving
- Greater Finance
- Frankford Cleaners

TREVOSE SAVINGS AND LOAN ASSOCIATION

Street and Brownsville Roads
 Trevose, Pa.
 Phones: EL 7-6700, OR 3-1500
 Morrisville Office
 Trenton Avenue and Crown Street
 Phone: CY 5-4121
Where thrifty people save



Serving Lower Bucks County from City Line
 at Philadelphia to the Delaware at Trenton
 This Association is an insured \$14,000,000.00
 institution that has never paid less than 3 1/2 %
 on its savings accounts.
 Picturesque Bucks County Book Available
 Ask about our Silverware Offer