

NESHAMINY JOINT SCHOOL DISTRICT

NESHAMINY SENIOR HIGH SCHOOL STADIUM
LANGHORNE, PENNSYLVANIA

OFFICIAL SOUVENIR
PROGRAM - 25 CENTS



Neshaminy High School REDSKINS VS. William Tennent PANTHERS

INDEX:

| | |
|---|---------|
| East Penn Co-Champs | Page 2 |
| Time Out | Page 2 |
| Coaches and Cheerleaders | Page 3 |
| Band, Majorettes, Color Guard | Page 4 |
| Redskin Roster and Staff | Page 5 |
| Neshaminy Line-Up | Page 7 |
| William Tennent Line-Up | Page 8 |
| Panthers' Roster and Staff | Page 10 |
| Working Behind the Scenes | Page 11 |
| Redskin Defense - Offense | Page 12 |
| Sports at Neshaminy | Page 13 |

FRIDAY EVENING, NOVEMBER 6, 1964 - 8:15 P.M.

ED CARBER'S

TAVERN

Where Everyone Meets
After the Game
BEER - LIQUOR and
SANDWICHES
PIZZA PIES



U.S. Route 1 and
Flower's Mill Road -
(Across from the Country
Club Shopping Center)

SKyline 7-9180

EL 7-1212
EL 7-3700



OAKFORD, PENNA.

- LUMBER
- MILLWORK
- BUILDING MATERIALS
- HARDWARE
- FUEL OIL • COAL

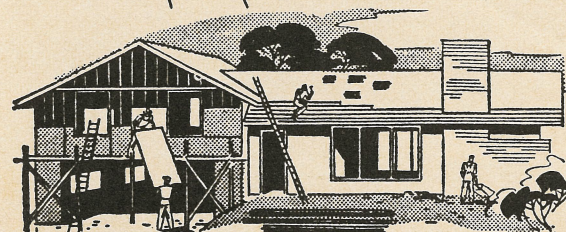

Open a Saving Account Now in Person or by Mail

Current Dividend **4%**

Savings Insured up to \$10,000

LANGHORNE FEDERAL SAVINGS & LOAN ASSOCIATION

Langhorne, Pa.



Phone: SKyline 7-5138

A. Paul Townsend, Jr., Secretary

COMPLIMENTS OF

Sylvester & Keating

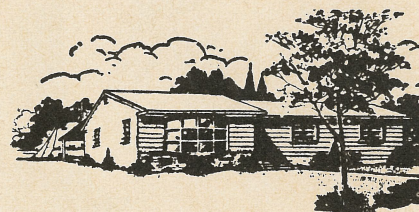

REALTORS - INSURANCE

PENNDel, PENNSYLVANIA

SKyline 7-2321

WE ARE PROUD TO PRESENT
1964 EAST PENN LEAGUE CO-CHAMPIONS



LEFT TO RIGHT: ROW 1, Ted Boerckel, Eric Hutchinson, Jim Walker, Ron Tressel, Bill Kaminsky, Harold Odell, George Kissinger, Bill McIntire, Jack Dunn. ROW 2, Art O'Connell, Art Williamson, Jim Hefelfinger, Andrew Irons, Dennis Auckland, Mike Clarke, Steve Pyle, Fred Tragemann, John Haynes, Dennis Hough, Steve Masters, Bill Stock, Mike Trimmer. ROW 3, Charles Bowers, Don Detweiler, Rich McHale, George Nolte, Rich Foley, Jim Colbert, Pete Vosburgh, Bruce Sauerbry, Bill Walker, Gerry Barr, Bill Elswick, Fred Conger, Bob Cassaday, Jay Silberman, Bill Bowers. ROW 4, Assistant Coach Swartz, Assistant Coach Cordelli, Head Coach Petercuskie, Steve Madden, Gary Pasquine, Tom Munski, Ernie Forchetti, Bob Rotolo, Harry Hoffman, Tom Thompson, Jim Loble, Assistant Coach Greytok, Assistant Coach Hart, Assistant Coach Smith.

E
A
S
T
P
E
N
N
C
O
C
H
A
M
P
I
O
N
S

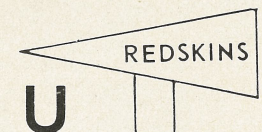

TIME OUT

7 DOWN - 3 TO GO

Co-Champs Allentown's Dieruff High School Huskies tied the Redskins for the E.P.L. Banner last Friday evening by defeating Bethlehem 27-0. Both Dieruff and Neshaminy finished the League with 3-0-1 records. With a 4-0 record in 1963 and a 3-0-1 log this season the Redskins have a two-year record of 7-0-1 and two trophies. **CONGRATULATIONS COACHES AND PLAYERS.**

NOW TO LOWER BUCKS - A one yard plunge by QB Jimmie Colbert (just back from injured list) in the first quarter of play gave the Redskins the margin of victory over the Wilson Rams last Friday nite. A recovered fumble by Jim Walker (just returned from injured list) set up the scoring opportunity. The final score - Neshaminy 9 - Wilson 2 - gave the Redskins their first scalp in the L.B.C.L.

LET'S WELCOME TENNENT - The Panthers have played some inspired football this season as attested to by last week's romp over Morrisville 38-6 and a close contest with the Wilson Rams 2-6 earlier in the season. However, they've yet to take a Redskin scalp on the gridiron since the series began in 1955 - **GO REDSKINS!!**

L
O
W
E
R
B
U
C
K
S
H
E
R
E
W
E
C
O
M
E



Assistant Coach
Swartz

Head Coach
Petercuskie

Assistant Coach
Hart

Assistant Coach
Cordelli

OVER THE YEARS

| | NESHAMINY | WM. TENNENT |
|------|-----------|-------------|
| 1955 | 34 | 6 |
| 1956 | 14 | 7 |
| 1957 | 25 | 19 |
| 1958 | 20 | 19 |
| 1959 | 21 | 0 |
| 1960 | 55 | 0 |
| 1961 | 22 | 0 |
| 1962 | 55 | 0 |
| 1963 | 27 | 7 |
| 1964 | ? | ? |

NESHAMINY

| NESHAMINY | | OPPONENT |
|-----------|-----------------|----------|
| 21 | Bishop Egan | 0 |
| 13 | LaSalle | 0 |
| 19 | Easton | 0 |
| 40 | William Allen | 6 |
| 6 | Dieruff | 6 |
| 40 | Bethlehem | 19 |
| 9 | Woodrow Wilson | 2 |
| | William Tennent | |
| | Pennsbury | |
| | Delhaas | |

CHEERLEADERS

Left to Right: N – Jeanne Hermann, E – Peggy Evans (Co-Captain), S – Marti Ammon, H – Bonnie Franks, A – Linda Chase (Co-Captain), M – Pam Thompson, I – Ginny Fizzaro, N – Sue Speidel, Y – Debbie Carlson, Red-skin – Becky Howell.



NESHAMINY SENIOR HIGH SCHOOL MARCHING BAND



Front Row (Left to Right) Diane Birk, Wendy Frankenfield, Carol MacKay, Peggy Kohn, Lynne Hagelin, Donna Dungan, Janet Williams, Jeannie Maitha, Dorothy Foley, Virginia Silcox. Second Row from Bottom (Left to Right) Mary Ertell, Janet McCloskey, Sarah Holinbaugh, Sandra Brong, Ginger Gutekunst, Kathy Brown, Kathy Wargo, Lynne Broomhead, Jean Ridings, Joy Novak, Pam Derrickson, Patty Mullins, Barbie Van Sant, Ray Beuninger, Ken Sanders. Third Row from Bottom (Left to Right) Bill Carlos, Alex Whitehouse, Steve Joines, John Whitehouse, Ray Christaldi, Roy Nelson, Sheldon Davis, Chris Vey, Ron Bachman, Tom Bazzel, Mike Fabian, Jeff Ludlow, Brad Waldman, Bob Young, Curt Nelson, Bob Lesnik, Walter Whitt. Fourth Row from Bottom (Left to Right) Ron Runyan, Drum Sergeant, Ron Bosler, Dave Thomas, Al Sumrall, Steve Comer, Jerry Maitha, Bob Bilger, Barry Silverman, Richard Barrows, Tom Dyer, Harris Brodski, Gordon Heavner, Tony Konski, Jim Miller, Steve Allen, Alan Oser, Ralph Scheffey. Top Row (Left to Right) Steve Howard, Bob Mahon, Jim McHugh, Dayne Smith, Frank Ketschek, Lee McCabe, Allan Stein, Dave Straub, Fran Hampton, Barry Dignam, Marc Brower, Doug Reikosky, Bob Keefer, Gene Grau, Mike Bourandas, Vince Nazlerod.

COLOR GUARD

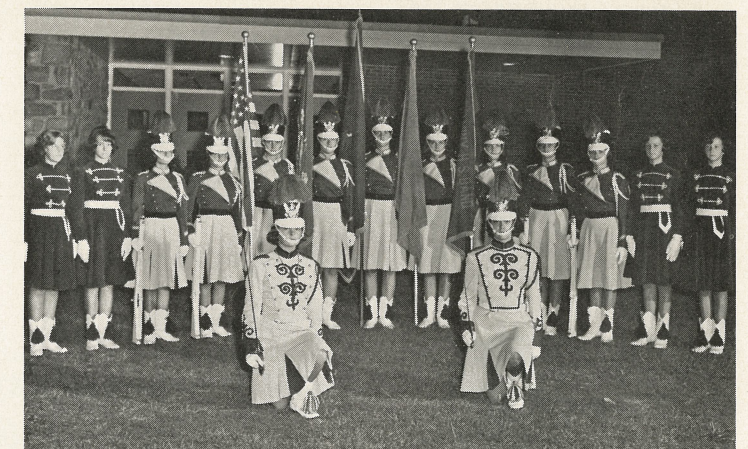

Front: Diane Perilles (Co-Captain), Penny Sassaman (Co-Captain). Left to Right: Pam Cator, Susan Cull, Linda Earl, Barbara Slocket, Ginger Monarch, Karris Clark, Margy Beziat, Jane Skrut, Jean Sloman, Nancy Himmel, Kirsten Rasmussen, Janet Fulmor, Judy Fulmor.

MAJORETTES



Left to Right: Terry Stockslager, Mary Ann Transue, Adele Fizzaro, Faith Mousely, Cheryl Waldman (Captain), Jean Shatto, Ginny Powell, Peggy Slaughter, Barbara Gorski, Dale White (not shown in picture).

COLORS: Red and Blue

1964 Redskins' Roster

SCHOOL SIZE: 2300

| NO. | NAME | POS. | WT. | HGT. | GRADE |
|-----|-------------------|------|-----|------|-------|
| 30 | McINTIRE, WILLIAM | B | 150 | 5-7 | 12 |
| 31 | THOMPSON, THOMAS | B | 150 | 5-8 | 10 |
| 32 | ROTOLLO, ROBERT | B | 165 | 5-9 | 11 |
| 33 | McHALE, RICHARD | E | 160 | 5-11 | 11 |
| 34 | MADDEN, STEPHEN | B | 142 | 5-6 | 11 |
| 35 | COLBERT, JAMES | B | 170 | 6-2 | 11 |
| 36 | MUNSKI, THOMAS | B | 168 | 5-9 | 10 |
| 37 | WURST, FRANK | B | 155 | 5-6 | 12 |
| 38 | FORCHETTI, ERNIE | B | 155 | 5-10 | 10 |
| 39 | DeTHOMAS, KENNETH | B | 145 | 5-7 | 10 |
| 40 | KAMINSKI, TED | B | 160 | 5-10 | 12 |
| 41 | BOERCKEL, TED | B | 157 | 5-7 | 12 |
| 42 | WALKER, JAMES | B | 180 | 5-9 | 12 |
| 43 | DUNN, JACK | B | 150 | 5-6 | 12 |
| 44 | FOLEY, RICHARD | B | 150 | 5-8 | 11 |
| 45 | HUTCHINSON, ERIC | B | 155 | 5-8 | 12 |
| 46 | AUCKLAND, DENNIS | E | 190 | 6-0 | 12 |
| 47 | BARR, GERALD | B | 155 | 5-11 | 11 |
| 48 | TRESSEL, RONALD | E | 178 | 5-11 | 12 |
| 49 | HOUGH, DENNIS | B | 175 | 6-0 | 12 |
| 50 | NOLTE, GEORGE | E | 140 | 5-9 | 11 |
| 51 | IRONS, ANDREW | E | 173 | 6-2 | 12 |
| 52 | CASSADAY, ROBERT | B | 155 | 5-9 | 11 |
| 53 | TROYANO, JOHN | G | 155 | 5-8 | 12 |
| 54 | FINNEY, LARRY | G | 150 | 5-9 | 10 |
| 60 | MASTERS, STEVE | T | 183 | 6-1 | 12 |
| 61 | KISSINGER, GEORGE | G | 160 | 5-7 | 12 |
| 62 | LOBLEY, JAMES | G | 175 | 5-8 | 11 |
| 63 | O'CONNELL, ART | T | 230 | 5-8 | 12 |
| 64 | ODELL, HAROLD | T | 190 | 5-11 | 12 |
| 65 | WALKER, WILLIAM | C | 165 | 6-2 | 11 |
| 70 | SAUERBRY, BRUCE | T | 205 | 6-3 | 10 |
| 71 | VOSBURGH, PETER | E | 190 | 6-4 | 11 |
| 72 | TRIMMER, MICHAEL | C | 160 | 5-11 | 12 |
| 73 | HAYNES, JOHN | T | 225 | 6-5 | 12 |
| 74 | PYLE, STEVE | T | 180 | 6-0 | 12 |
| 75 | TRAGEMANN, FRED | T | 215 | 6-1 | 12 |
| 80 | ELSWICK, WILLIAM | T | 195 | 6-0 | 11 |
| 81 | CLARKE, MICHAEL | C | 163 | 5-11 | 12 |
| 82 | PASQUINE, GARRY | B | 150 | 5-8 | 10 |
| 83 | STOCK, WILLIAM | T | 190 | 5-10 | 12 |
| 84 | SELINSKY, FRANCIS | G | 170 | 5-11 | 12 |
| 85 | CONGER, FRED | G | 185 | 5-11 | 11 |

NESHAMINY STAFF

| | |
|---|---|
| Dr. Oliver S. Heckman. . . . Superintendent of Schools | Dr. Gerold Effinger Team Physician |
| Dr. Kenneth E. King. Principal of High School | James Crossland. Band Director |
| Stanley Howell. Ass't. Principal of High School | Cecilia Eckels Majorettes and Color Guard |
| Harry E. Franks Ass't. Principal of High School | Howard Troxell Announcer |
| Richard Howard Ass't. Principal of High School | Caroline Conrad Cheerleading Coach |
| John Petercuskie Head Coach | Thomas Rowlands Concessions Director |
| John Swartz Ass't. Coach | Andrew Pecuch Athletic Contest Supervisor |
| Peter Cordelli. Ass't. Coach | George O'Brien Program Director |
| Robert Hart Ass't. Coach | |
| Joseph Greytok J.V. Ass't. Coach | |
| Richard Smith J.V. Ass't. Coach | |
| Vince Hermanson. Trainer | Howard Shook Middletown Police |
| Frank Penn. Trainer | Trevose Rescue |
| | Penndel-Middletown Squads |

STUDENT MANAGERS: Charles Bowers, William Bowers, Jay Silberman, Don Detweiler.

ATHLETIC COUNCIL: Chairman-Lee Merrick, Charles Kelch, Harold Riggs, Michael Czarnecki, Donald Zarr, and Miss Margaret Phillips

SKyline 7-2161
WI 3-2526

Langhorne Gardens
Flower Shoppe



FLOWERS FOR ALL OCCASIONS

Lincoln Highway, Langhorne R.D. 1, Pa.

Werner Frentrop, Prop.

INSURANCE Compliments of



LYLE SCHWALM

SKYLINE AGENCY, INC.

Formerly
PENNDel REALTY CO.

MEMBER REALTORS MULTIPLE LISTING SERVICE

TAX ACCOUNTING

140 W Lincoln Highway
Penndel, Pa.

CENTRAL-PENN
NATIONAL BANK

BUCKS COUNTY OFFICES

FEASTERVILLE • LANGHORNE • LEVITTOWN
NEWTOWN • MORRISVILLE • PENNDel
• STREET ROAD, SOUTHAMPTON •

Member Federal Deposit Insurance Corporation

Weed Insurance
Agency

Frank C. Weed

ST 8-5511 WI 6-3900

PARENTS and FRIENDS SUPPORT YOUR ATHLETIC BOOSTER CLUB

NESHAMINY N CLUB

JOIN NOW !!! \$2.00 PER YEAR

Films and Refreshments Every Monday Night

High School Cafeteria – 7:30 P.M.

ALL ARE WELCOME

Call: Jim Teeple – WI 5-7106 or Tom Evans – 598-7418

Spat's
Tomato Pies PENNDel, PA.

Open Every Nite
except TUES.

Home Delivery

Call SK 7-2778



ROLLINS
ESSO SERVICE



Bellevue Avenue and
Superhighway – Langhorne
SK 7-9184

Route 1 – Penndel - SK 7-9282

Telephone SK 7-2221

RALPH DE FREHN HARDWARE

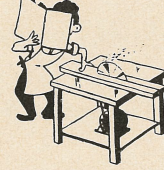

House Furnishings
Paints – Glass
Electrical – Plumbing
Heating Supplies

116 N. BELLEVUE AVE
LANGHORNE, PA.

IT'S FUN TO BOWL AT

STREET LANES

BOWLING – BILLIARDS

Street Road, Feasterville

Call EL 7-7171 for
Reservations

32 Automatic Lanes

VISIT OUR BILLIARD LOUNGE





Girl, team, fun, friends – all go better refreshed. Coca-Cola, never too sweet, gives that special zing... refreshes best.

ENJOY THE GAME

NESHAMINY SENIOR HIGH SCHOOL Probable Starting Line-Up Offense

LE Tressel 48 LT Tragemann 75 LG Selinsky 84 C Clarke 81 RG Kissinger 61 RT Pyle 74 RE Auckland 46

QB
Colbert 35

TB
Kaminski 40

FB
Boerckel – 41
or
Hough 45

WB
Hutchinson 45

Probable Starting Line-Up Defense

LE McHale 33 LT Tragemann 75 MG Walker 42 RT Elswick 80 RE Pyle 74

CB
Boerckel 41

LB
Dunn 43

LB
Auckland 46

CB
Rotollo 32

CB
Reilly 31

HB
Barr 47

HB
Kaminski 40

WILLIAM TENNENT HIGH SCHOOL Probable Starting Line-Up Offense

LE Fox 84 LT Butterworth 74 LG Burgess 66 C Hurley 54 RG Brauer 65 RT Yetter 76 RE Samsel 86

QB
Zweitzig 11

LHB
Betterly 16

FB
Fox 42

RHB
Reilly 31

Probable Starting Line-Up Defense

LE Samsel 86 LT Butterworth 74 MG Achuff 72 RT Mullins 68 RE Schmidt 87

LB
Fox 42

LB
Pyle 64

CB
Gordon 53

HB
Betterly 16

HB
Jamison 24

NESHAMINY REDSKINS' NEXT HOME GAME – DELHAAS HIGH SCHOOL –
Friday Evening, November 20, 1964 – 8:15 P.M.

OFFICIALS:

Referee Henry Morgan
Umpire William Graf
Lines Vince Presto
Judge Angelo Pallozzi

| TEAMS | 1 | 2 | 3 | 4 | TOTAL |
|-----------------------|---|---|---|---|-------|
| William Tennent | | | | | 6 |
| Neshaminy High School | | | | | 35 |

things go
better
with
Coke



REFEREES' SIGNALS

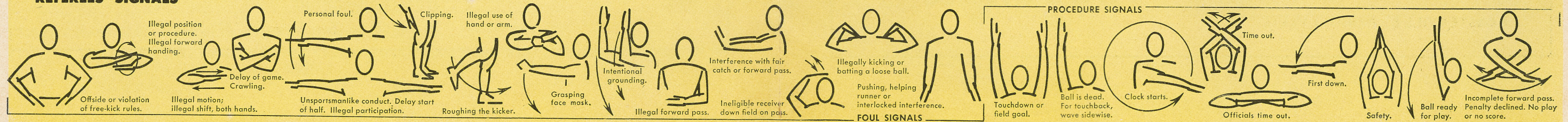



Finest Quality Baked Goods

RODBECK'S BAKERY

71 Bellevue Avenue
Penn del, Pa. - SK 7-2539

PASTRY - PIES - BREAD -

PHONE SKyline 7-5115

SODANO'S AUTO PARTS

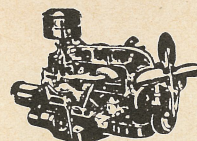

— COMPLETE MACHINE SHOP SERVICE —
LINCOLN HIGHWAY AND HULMEVILLE AVE.
PENND EL, PENNA.

GOOD LUCK, REDSKINS!!!

BUCKS COUNTY BEVERAGE CO.

Penn del, Pa.



SHIELDS PHARMACY PRESCRIPTION SPECIALISTS

PHARMACY
TREV OSE

EL 5-1555

Compliments of

LANGHORNE COUNTRY CLUB

GOLF SWIMMING

North Bellevue Avenue

SKyline 7-9186

Langhorne, Penna.

ROLLERAMA SKATING RINK

"FUN FOR THE WHOLE FAMILY"

Route 413 and Newportville Road
Levittown, Penna.

Call Windsor 9-2782 for Group and Party Rates

PLEASE PATRONIZE THE ADVERTISERS

WHO HAVE MADE THIS
PROGRAM POSSIBLE!

FEASTERVILLE MERCHANTS' ASSOCIATION PLAZA

Good Luck

FEASTERVILLE, PENNSYLVANIA

REDSKINS

William Tennent High School Roster

| NO. | PLAYER'S NAME | POSITION | WEIGHT | HEIGHT | CLASS |
|-----|-------------------|----------|--------|--------|-------|
| *11 | JERRY ZWEITZIG | QB | 165 | 5-10 | 12 |
| 12 | CHRIS BENJES | QB | 150 | 5-11 | 11 |
| *16 | JAMES BETTERLY | QB | 185 | 6-0 | 11 |
| 23 | GLENN POORE | FB | 150 | 5-7 | 12 |
| 24 | DOUGLAS JAMEISON | HB | 157 | 5-10 | 12 |
| *31 | MIKE REILLY | HB | 145 | 5-8 | 11 |
| 32 | HOWARD POPE | HB | 155 | 5-10 | 11 |
| 33 | BOB SKILES | HB | 150 | 5-10 | 11 |
| *42 | CHARLES FOX | FB | 165 | 5-11 | 11 |
| 43 | GEORGE McPEAK | FB | 150 | 5-10 | 11 |
| 44 | MATT HANEY | E | 170 | 5-11 | 11 |
| 45 | BOB KEHOE | HB | 160 | 5-9 | 11 |
| 51 | RAY MOSKOWICZ | C | 160 | 5-10 | 11 |
| 52 | TERRY JONES | C | 145 | 5-9 | 11 |
| 53 | STEVE GORDON | G | 155 | 6-0 | 12 |
| *54 | JOHN HURLEY | C | 180 | 5-11 | 11 |
| 63 | RICHARD BAUER | G | 165 | 5-6 | 12 |
| 64 | JAMES PYLE | G | 165 | 5-8 | 12 |
| *65 | GEORGE BRAUER | G | 155 | 5-9 | 12 |
| *66 | WILLIAM BURGESS | G | 175 | 5-9 | 12 |
| 68 | DENNIS MULLINS | T | 235 | 6-0 | 11 |
| 72 | KEN ACHUFF | G | 170 | 5-10 | 10 |
| 73 | THOMAS McMAHON | T | 180 | 6-2 | 12 |
| *74 | BRUCE BUTTERWORTH | T | 205 | 6-2 | 12 |
| 75 | JAMES PERSON | T | 180 | 6-2 | 11 |
| *76 | CARL YETTER | T | 180 | 6-2 | 11 |
| 77 | BOB MOWRER | T | 175 | 6-1 | 11 |
| *81 | LARRY KRAUSE | E | 158 | 5-11 | 12 |
| 83 | JOHN HEITZENRATER | E | 155 | 5-11 | 11 |
| 84 | GARY FOX | E | 155 | 6-0 | 11 |
| 85 | LARRY BAUGHER | E | 175 | 5-11 | 11 |
| *86 | JOSEPH SAMSEL | E | 165 | 5-9 | 12 |
| 87 | RONALD SCHMIDT | E | 180 | 6-1 | 12 |

Superintendent. Everett A. McDonald, Jr.
Principal James D. Exum
Athletic Director Everett L. Farr, Jr.
Coaching Staff John W. Harrington, Head Coach
Joseph Johnson, Assistant Coach
Edward Romesburg, Assistant Coach
Richard Northrup, Assistant Coach

Team Nickname. The "Panthers"

School Colors Black and White

Enrollment (10-12) 1250

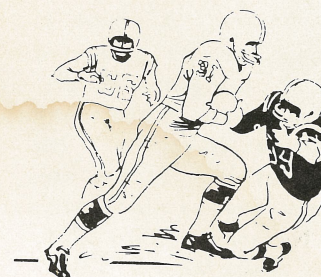

ASSISTANT PRINCIPAL AND ATHLETIC DIRECTOR

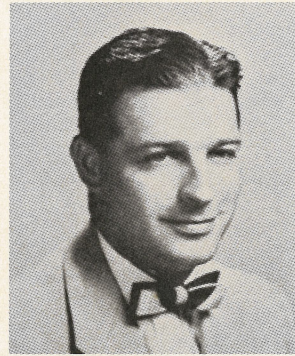

HARRY E. FRANKS

ATHLETIC CONTEST SUPERVISOR

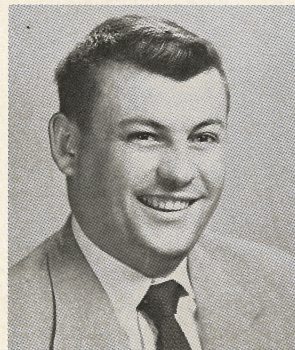

ANDREW PECUCH

BAND DIRECTOR



JAMES CROSSLAND

TRAINER



FRANK PENN

WORKING BEHIND THE SCENES

ANNOUNCER



HOWARD TROXELL

CHEERLEADING COACH



CAROLINE CONRAD

CONCESSIONS

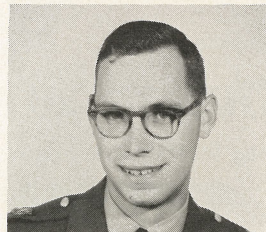

THOMAS ROWLANDS

TRAINER

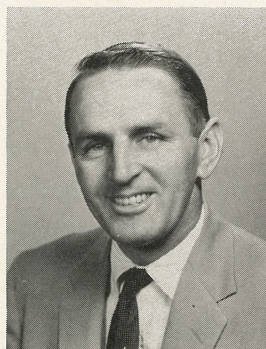

VINCENT HERMANSON

Came to Neshaminy in 1951 and was the beginning of what Neshaminy football is today. Head football coach from 1952 to 1959. Became Athletic Director in 1956 and Assistant Principal 1962. He graduated from East Stroudsburg and has a Masters from Temple University.

Mr. Pecuch handles all home athletic contests. He has the responsibility for ticket sales and anything which may come up during the contest. He is a graduate of California S.C. with a B.S. Degree, and a Masters Degree from Temple University. During the year he teaches safety and driver education and coaches our tennis team.

The new look to our band has to do with the fine job Mr. Crossland is doing. The grad from Youngstown U. and West Virginia came to Neshaminy in 1962. He teaches Music and is also in charge of the Majorettes and Color Guards.

Mr. Penn is in his fourth year at Neshaminy where he brings a great deal of experience: 12 years line coach and trainer at Hazleton, 5 years line coach and trainer at Bristol and also Assistant Trainer for the Pittsburgh Steelers. He graduated from Indiana S.C. and Lehigh U. His teaching field is special education at Carl Sandburg Junior High.

The voice from the press box serving in his third year as Announcer belongs to Mr. Troxell. He has been with Neshaminy High School for 8 years. Over these years, besides announcing he has been producing fine soccer teams. This years' team is proving to be one of the best in the state. He is a graduate of West Chester and Temple, in Physical Education.

A graduate of Susquehanna U., she came to Neshaminy from Dallastown High School. She teaches typing and business math. Mrs. Conrad in her second year is doing a real nice job with the Cheerleaders. Neshaminy is grateful to her.

Thomas W. Rowlands, graduate of Geneva College in Beaver Falls, Pa., 1956 B.A. in History. An M.E. in Social Studies from Indiana State College in 1963. Six years teaching experience in Bethel Park, Pa. (Suburb of Pittsburgh). In his second year here at Neshaminy teaching American History.

Mr. Hermanson is in his first year as Trainer for the Football Team. But he isn't a newcomer to Neshaminy. A native of Langhorne, he graduated from Langhorne-Middletown High School and Temple University. He teaches Biology and has been Head Track Coach at Neshaminy since 1951. His teams were L.B.C.L. champions in 1962 & 1963.

NESHAMINY DEFENSIVE SAVAGES

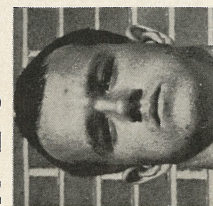

McHALE - 33

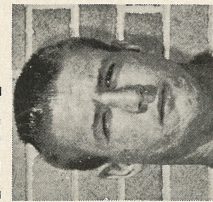

TRAGEMANN - 75

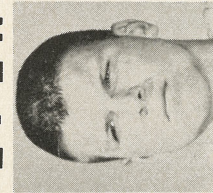

WALKER - 42

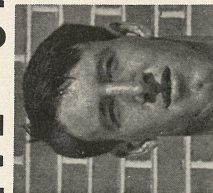

ELSWICK - 80

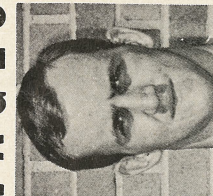

PYLE - 74

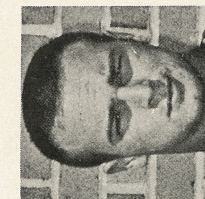

BOERCKEL - 41

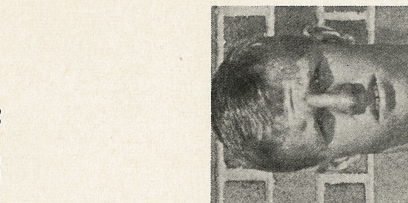

BARR - 47

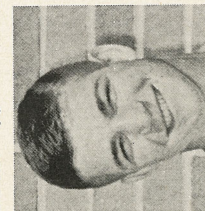

DUNN - 43

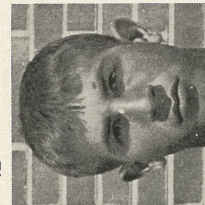

ROTOLLO - 32

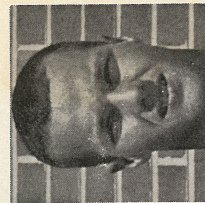

CONGER - 85

KAMINSKI - 40

NESHAMINY OFFENSE

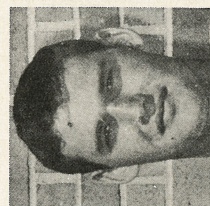

LE TRESSEL - 48

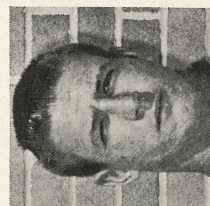

LT TRAGEMANN - 75

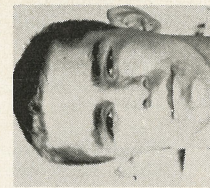

LG TROYANO - 53

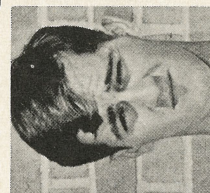

C CLARKE - 81

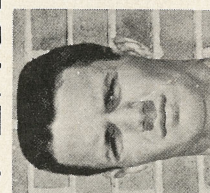

RG KISSINGER - 61

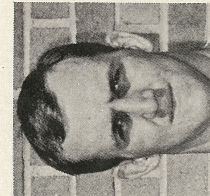

PYLE - 74

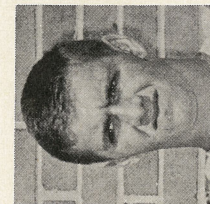

AUCKLAND - 46

LOWER BUCKS COUNTY FOOTBALL LEAGUE

| Team | SECTION ONE | | SECTION TWO | | Non-League | | Overall |
|-----------|-------------|-------|-------------|-------|------------|-------|---------|
| | Record | W L T | Record | W L T | Record | W L T | |
| Pennsbury | 2 0 0 | 1 0 0 | 1 0 0 | 1 0 0 | 3 0 0 | 3 0 0 | 6 0 0 |
| Neshaminy | 1 0 0 | 1 0 0 | 0 0 0 | 0 0 0 | 1 0 0 | 1 0 0 | 2 0 0 |
| Wilson | 1 2 0 | 1 2 0 | 2 0 0 | 2 0 0 | 3 0 0 | 3 0 0 | 6 0 0 |
| Nemont | 0 2 0 | 1 0 0 | 1 0 0 | 1 0 0 | 2 0 0 | 2 0 0 | 4 0 0 |

EAST PENN LEAGUE

| Team | League | | Overall | |
|---------------|--------|-------|---------|-------|
| | W L T | W L T | W L T | W L T |
| Louis Dieruff | 3 0 1 | 3 0 1 | 4 2 2 | 4 2 2 |
| Neshaminy | 3 0 1 | 3 0 1 | 4 0 1 | 4 0 1 |
| Easton | 1 2 0 | 1 2 0 | 3 3 0 | 3 3 0 |
| Bethlehem | 0 3 0 | 0 3 0 | 3 4 0 | 3 4 0 |
| William Allen | 0 2 0 | 0 2 0 | 1 5 0 | 1 5 0 |

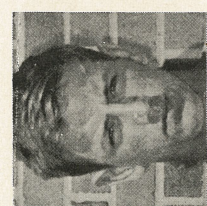

TB KAMINSKI - 40

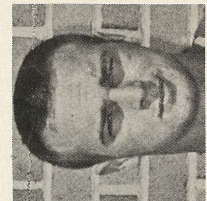

FB BOERCKEL - 41

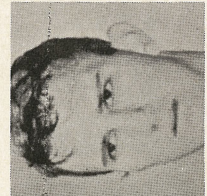

WB HUTCHINSON - 45

Sports At Neshaminy

1964 LOWER BUCKS SOCCER CHAMPIONS



First Row, Left to Right: C. Bahr, B. Rosenthal, M. Linder, C. Koch, B. Galvin and H. Schmidt.

Second Row, Left to Right: D. Mann, K. Gangwer, J. Wegan, D. Whittman, J. Lindley, B. Zerbe, P. Marks and B. Mullen.

Third Row, Left to Right: J. Sullivan, R. Sudcliff, B. Martin, B. Basilik, F. Nichols, J. Alprin, T. Wegan and Coach Troxell.

LOWER BUCKS COUNTY SOCCER LEAGUE

| | W | L | T |
|--------------|----|---|---|
| Neshaminy | 10 | 0 | 0 |
| Pennsbury | 8 | 2 | 0 |
| Delhaas | 3 | 5 | 2 |
| Tennent | 3 | 6 | 1 |
| Wilson | 2 | 5 | 2 |
| Council Rock | 0 | 8 | 1 |

GYMNASICS

1965 SCHEDULE

| | | |
|-----------------|---------------------------------------|---|
| Thurs., Jan. 7 | Freehold | |
| Fri., Jan. 15 | Great Valley | |
| Thurs., Jan. 21 | Riverside | |
| Fri., Jan. 29 | Pennridge | H |
| Wed., Feb. 3 | William Tennent | A |
| Sat., Feb. 6 | Delhaas | H |
| Fri., Feb. 12 | Abington | H |
| Fri., Feb. 19 | Pennsbury | A |
| Sat., Feb. 27 | Neshaminy Invitational | |
| | Woodrow Wilson | A |
| | Upper Moreland | A |
| | Lower Bucks Championships at Abington | |



JOEL BABA
COACH



BERTHA
HENLEY
COACH

BASKETBALL - GIRLS

1963-64 SCHEDULE

| | | |
|-----------------|-----------------|---|
| Thurs., Dec. 10 | Central Bucks | H |
| Thurs., Dec. 17 | Hatboro | A |
| Tues., Dec. 22 | William Tennent | A |
| Thurs., Jan. 7 | Delhaas | A |
| Thurs., Jan. 14 | Bensalem | H |
| Thurs., Jan. 21 | Morrisville | H |
| Thurs., Jan. 28 | Council Rock | A |
| Thurs., Feb. 4 | Bristol | A |
| Thurs., Feb. 18 | Woodrow Wilson | H |
| Thurs., Feb. 25 | Pennsbury | H |

SWIMMING

1964-65 SCHEDULE

| | | |
|-----------------|-----------------------|---|
| Tues., Dec. 22 | Northeast | A |
| Tues., Dec. 29 | Abington Invitational | |
| Wed., Jan. 13 | George School | A |
| Fri., Jan. 15 | Coatesville | A |
| Fri., Jan. 22 | Trenton High | A |
| Thurs., Jan. 28 | Woodrow Wilson | H |
| Wed., Feb. 3 | Hill School | A |
| Thurs., Feb. 11 | Pennsbury | H |
| Tues., Feb. 16 | Woodrow Wilson | A |
| Thurs., Feb. 18 | Dist. Swim Meet | |



ED BURNS
COACH

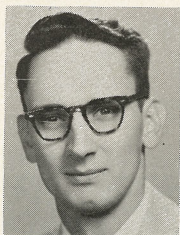

RICHARD
PRIZER
COACH

BOWLING

1965 SCHEDULE

| | | |
|-----------------|---|---|
| Thurs., Jan. 7 | Bishop Egan | |
| Tues., Jan. 12 | William Tennent | A |
| Thurs., Jan. 14 | Morrisville | H |
| Tues., Jan. 19 | Bristol | H |
| Thurs., Jan. 21 | Delhaas | A |
| Tues., Jan. 26 | Woodrow Wilson | H |
| Thurs., Jan. 28 | William Tennent | H |
| Tues., Feb. 2 | Morrisville | A |
| Thurs., Feb. 4 | Bristol | A |
| Thurs., Feb. 11 | Delhaas | H |
| | Lower Bucks County League Bowling Tournament, Jubilee Lanes, Levittown, Pa. | |

VARSITY WRESTLING

1964-65 SCHEDULE

| | | |
|------------------------|--------------------------------|---|
| Sat., Dec. 5 | Dieruff | H |
| Wed., Dec. 9 | Norristown | H |
| Sat., Dec. 12 | Bryn Athyn | A |
| Tues., Dec. 15 | North Penn | A |
| | Falls Church, Va. | |
| | Christmas Wrestling Tournament | |
| Wed., Jan. 6 | Hunterdon Cen. | H |
| Sat., Jan. 16 | Easton | H |
| Wed., Jan. 20 | Delhaas | H |
| Sat., Jan. 23 | Allentown Allen | A |
| Wed., Jan. 27 | Pennsbury | A |
| Sat., Jan. 30 | Council Rock | A |
| Wed., Feb. 3 | Bensalem | H |
| Sat., Feb. 6 | Woodrow Wilson | H |
| Wed., Feb. 10 | William Tennent | A |
| Fri., Sat., Feb. 19-20 | Sectional Championships | |
| Sat., Feb. 27 | District Championships | |
| Sat., Mar 6 | Regional Championships | |
| Sat., Mar. 13 | State Championships | |

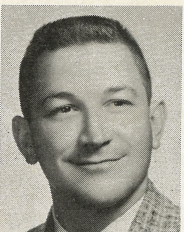

CHRIS POFF
COACH



MARJORIE
HESS
COACH

SWIMMING

1965 SCHEDULE

| | | |
|-----------------|-------------------|---|
| Thurs., Jan. 14 | Phila. Girls High | |
| Thurs., Jan. 28 | Trenton | |
| Tues., Feb. 9 | Northeast | |
| Thurs., Feb. 18 | Jenkintown | |
| Thurs., Feb. 25 | Delhaas | |
| | Woodrow Wilson | A |
| | Coatesville | H |
| | Lincoln | H |
| | Pennsbury | H |
| | George School | H |



AFTER THE GAME . . .

MEET THE GANG AT



ROUTE 1, LANGHORNE, PENNA.
SK 7-3764



Route 413 -
Just North of the
Turnpike . . .

and

8901 Frankford
Avenue, Phila.

TREVOSE TELEVISION CO.

"We sell the BEST and service the REST"

4003 Brownsville Road
Trevose, Pa.

ELmwood 7-1400

SKyline 7-5300

Office: ELmwood 7-2230
ELmwood 7-2231
ORchard 3-2844

ALLAN W. WILLIAMS, INC.

REAL ESTATE — INSURANCE — MORTGAGES

1205 Buck Road

(Opposite "The Buck Hotel")

Feasterville, Pa.

Eden Savings & Loan Association

140 Bellevue Avenue Penndel, Pa.
SKyline 7-5279

Liberal Dividends

All Accounts Insured up to \$10,000.00

STRATHMANN SUPPLY COMPANY

L U M B E R

340 Street Road, Southampton, Penna.
25 Bustleton Pike, Feasterville, Pa.
2 Yards to Serve You

EL 7-9292

EL 7-3940

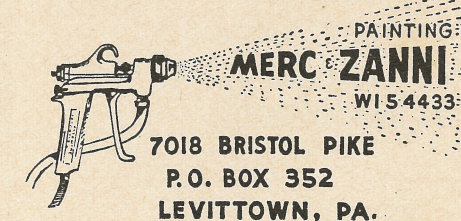

. Industrial
. Commercial
. Residential

Compliments of

BUCK HOTEL

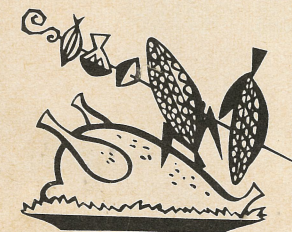

Bustleton and
Bridgetown Pikes

Feasterville
Pennsylvania

Compliments of

FEENEY'S NURSERY

Feasterville, Pa.



OVER 99 YEARS OLD
OVER 99 MILLION IN ASSETS
SAVINGS
SAFE AND SECURE
HOME UNITY
SAVINGS and LOAN ASSOCIATION



201 S. BELLEVUE AVENUE, LANGHORNE, PA.
PHONE SKYline 7-2222
MAIN OFFICE: 4806 Frankford Avenue, Philadelphia 24, Penna.

THE MOST

Clean Heat, Comfort, Per Gallon

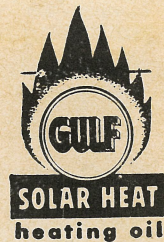

Order From Us . . .

JESSE E. TERRY,
INC.

FEASTERVILLE, PENNSYLVANIA

ELmwood 5-1000



CHEVELLE CHEVY II
CORVAIR CORVETTE CHEVY TRUCKS
IMPERIAL CHRYSLER PLYMOUTH
VALIANT SIMCA
DODGE DART RAMBLER RENAULT
DODGE TRUCKS

ACRES AND ACRES
OF NEW AND USED CARS AND TRUCKS
WORLD'S LARGEST
AUTOMOBILE DEALER

REEDMAN

U.S. Route 1 Langhorne, Pa.

SK 7-4961

Service and Parts Department open from 8:00 a.m.
to 2 o'clock in the morning.

Visit Reedman's 80-acre, multi-million dollar automobile center
5,000 passenger car and truck inventory at most times.

TREVOSE Savings and Loan Association

STREET & BROWNSVILLE ROADS
TREVOSE, PA.

TRENTON & PENNSYLVANIA AVES.
MORRISVILLE, PA.

WHERE THRIFTY PEOPLE SAVE



50 Years of Liberal Dividends!

Assets Over \$36,000,000.00

"Bucks County's Original Insured Association
Serving Delaware Valley, U.S.A."