

NESHAMINY JOINT SCHOOL DISTRICT

NESHAMINY SENIOR HIGH SCHOOL STADIUM
LANCHORNE, PA.

OFFICIAL SOUVENIR
PROGRAM 25 CENTS

NESHAMINY HIGH SCHOOL REDSKINS

VS.

EASTON HIGH SCHOOL RED BOYERS

FRIDAY, SEPTEMBER 26, 1969

in Final Minutes

WINS;

passes for 2 Touchdown

Victory

WINS' SCORES
LONG DRIVES
Surge in Fourth Quarter
Scores

Triumphs

SCORES
ON SHORT PLUNGE

Retains Laure

Attacking Attack
Rallies

Polished Offense in

STOCKBURGER CHEVROLET, INC.

CAMPER RENTAL, SALES, SERVICE
A SPECIALTY!



WO 8-3851
215 SO. STATE STREET NEWTOWN, PA.



COMPLIMENTS OF
LYLE SCHWALM

SKYLINE AGENCY, Inc.

COMPLETE REAL ESTATE SERVICES
TAX ACCOUNTING
757-5124 Route 1, Pennel, Pa.

EL 7-1212
EL 7-3700



OAKFORD, PENNA.

- LUMBER
- MILLWORK
- BUILDING MATERIALS
- HARDWARE
- FUEL OIL • COAL



Open a Saving Account Now in Person or by Mail

SAVINGS MAKES THE DIFFERENCE

Savings Insured up to \$15,000

LANGHORNE FEDERAL SAVINGS & LOAN ASSOCIATION

Langhorne, Pa.

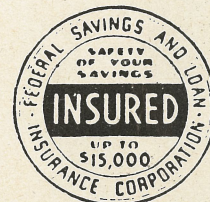

Phone: 757-5138

A. Paul Townsend, Jr., Secretary

COMPLIMENTS OF

Sylvester & Keating, Inc.

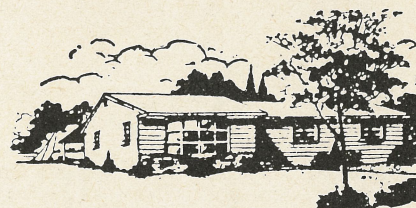

REALTORS - INSURANCE

151 BELLEVUE AVENUE
PENNDL, PENNSYLVANIA

757-6988



Dr. Kenneth E. King

GREETINGS . . .

Throughout the country this weekend, millions of spectators will be crowded into stadiums enjoying the thrills of one of our country's favorite sports. Our interest tonight centers upon the Redskins of Neshaminy as they meet the worthy Red Rovers of Easton. This game continues the 10 years of competition with Neshaminy winning 4 games and Easton 5, with one tie.

Tonight's game will be cheered by the thousands of "quarter-backs" in the stands. The color and pageantry of the event will be enhanced by the bands, colorguards, cheerleaders and majorettes. This year marks the 100th anniversary of the first game played by colleges when an emerging form of rugby was played by Princeton and Rutgers.

Although the game of football has changed in the past century, the qualities of sportsmanship are timeless. These qualities of fair play, cooperation, respect for authority and rules, and acceptance of defeat or victory are important for all tonight, whether on the gridiron or in the stands.

As we open our Big 7 competition, we look for high school football at its finest. We welcome our guests and wish them well.



TIME

OU

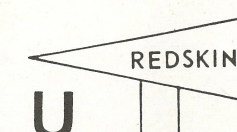

"REDSKINS ARE GREAT"

L
O
W
E
R

B
U
C
K
S

L
E
A
G
U
E

Bishop Egan: - The NEVER SAY DIE Redskins stormed from behind in the second half (24-14) with a revised defense and shut down the Eagles running game; then hit for two late touchdowns and took a 27-24 upset Victory before 12,500.

Pennridge and penalties surprise Neshaminy 13-0.

Early in the first quarter Steve Sroba scored from six yards out but was called back because of an infraction. Neither team scored in the first half. The Rams two touchdowns came late in the third quarter. A recovered fumble, two penalties and six plays later the Rams led 7-0. After an exchange of fumbles, the rams scored through the air to make the the final score Rams 13 - Redskins 0.

Tonight: - Coach Wayne Grube brings his defending Bix Six champion team to Neshaminy for their third game of the season. In the opener they played North Penn to a scoreless tie. Last week Allentown Central Catholic defeated the Rovers 14-7.

Both schools will be seeking opening wins in the new Big Seven Football League. I'm sure tonight's contest will be another typical Neshaminy - Easton High School thriller.

Neshaminy		Easton
7	1959-60	13
13	1960-61	13
7	1961-62	13
13	1962-63	6
14	1963-64	9
19	1964-65	0
33	1965-66	27
0	1966-67	13
0	1967-68	27
20	1968-69	42

Big Six Football Conference Final 1968 Standings

	W	L	T
Easton Area	5	0	0
Pennsbury	4	1	0
Neshaminy	3	2	0
Allentown Allen	2	3	0
Allen. Dieruff	1	4	0
Bethlehem Liberty	0	5	0

B
I
G

S
E
V
E
N

L
E
A
G
U
E

REDSKIN VARSITY COACHING STAFF

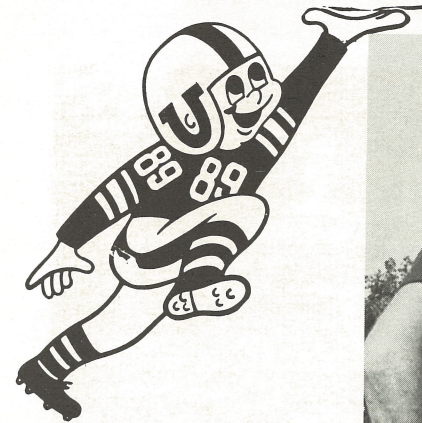

Joe Greytok
Offensive Coach

Bob Hart
Defensive Coach

Jack Swartz
Head Coach

Pal Allison
Backfield

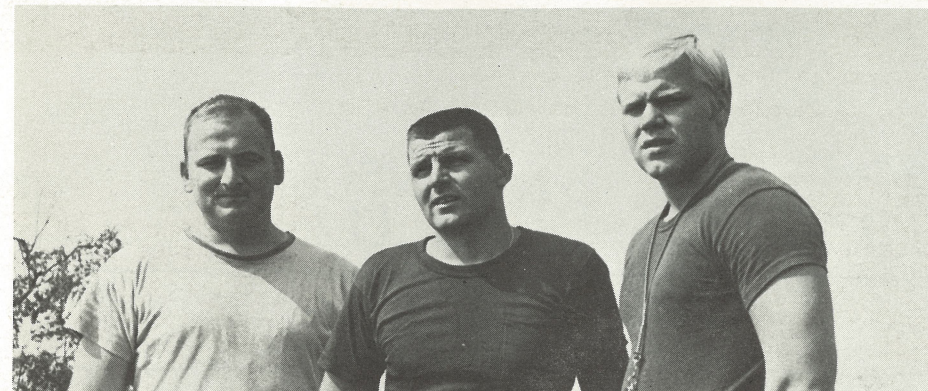

Left to Right:

Randy Kurzinsky
J.V. Coach

Jerry Levans
Head J.V. Coach

John Watto
J.V. Coach

NESHAMINY REDSKINS



NESHAMINY'S FINEST...

VARSITY...



FIRST ROW (L to R) Chris Presto, Joanne Klein, Debbie Dunlap, Shelly Eisenhart

SECOND ROW (L to R) Debbie Loomis, Joan Zampetti, Ruth Hopkins, Joan Redeyoff, Pat Miller (Absent - Melody Griffith)



Miss Crumlish, J. V. and Sophomore



Mrs. DeShields, Varsity Coach

SOPHOMORE...



1st Row: Sue Luke, Karen Deacon, Gail Marcus, Kathy Nelson
2nd Row: Kathy Pultro, Bridget Pultro, Ginny Allen, Patti Ream

J. V. ...



1st Row: Patti Guthier, Diane Herr, Holly Clothier, Diane Richardson, Melonie Schulman. 2nd row: Linda Schaeffer, Cheri Sebek, Sue Cataldo, Donna Aurabach, Mimi Nelson

1969

NESHAMINY OFFENSIVE UNIT

SKINS

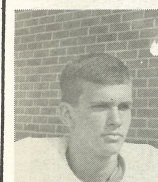

MASON
85



WISNESKI
77



ROSENBLATT
64

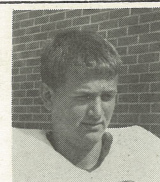

CLARK
50



DAY
62



SILAS
75

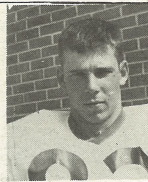

BEAN
82

GAME STATISTICS	Nesh	Vis.
First Downs		
Passing		
Rushing		
Passes Attempted		
Passes Completed		
Passes Intercepted		
Fumbles		
Fumbles Recov. (Own)		
Fumbles Recov. (Opp)		
Punts		
Penalties		
Time Outs		

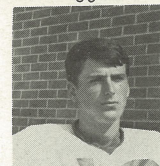

SWARTZ
12



SROBA
32

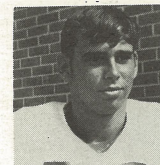

ROMANOWSKI
13

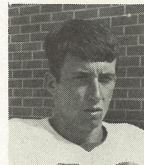

GEARHART
23

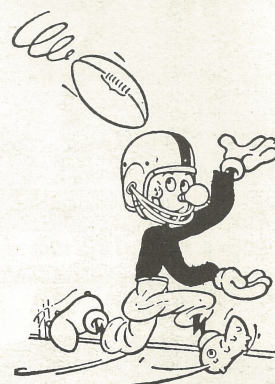

NESHAMINY DEFENSIVE SAVAGES

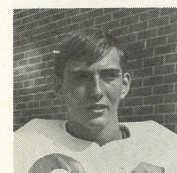

WASILOV
84

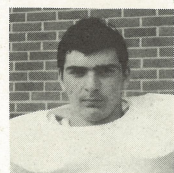

FORCHETTI
70

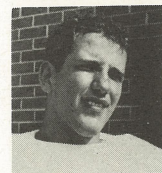

ROSENBLATT
64

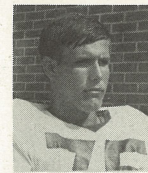

SILAS
75

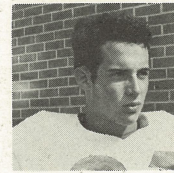

JOHNSTON
81

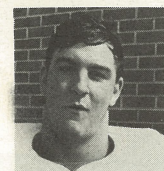

EMANUEL
51

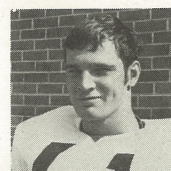

MATTINGLEY
61

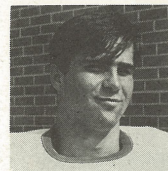

KELLY
55

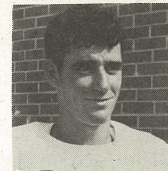

SMITH
37

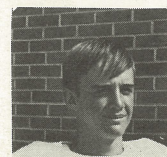

KEPPLEY
44



MADDEN
31

RESERVATIONS
CALL
757-6742

CHOICE WINES
& LIQUORS

IMPORTED & DOMESTIC BEER

Round Table Inn

Prime Ribs and Steaks

LUNCHEONS DINNERS

Italian Specialties

"KING'S ROOM" DINING & BANQUET FACILITIES TO 200

Prince Lounge
FOOD & DRINK AS YOU LIKE IT

(ACROSS FROM LANGHORNE PENNDel RR STATION)

LANGHORNE, PA.

Dining & Dancing In "KING ROOM"

Entertainment In "PRINCE LOUNGE"

1033 BELLEVUE AVE.

ROLLINS
ESSO SERVICE



Bellevue Avenue and
Superhighway - Langhorne
SK 7-9184

Artistry in flowers . . .

Bellevue Floral Shop

From Our Own
Greenhouses . . .

828 BELLEVUE AVE
HULMEVILLE
SK 7-6560
SK 7-6654

CORSAGES - A SPECIALITY



CENTRAL-PENN NATIONAL BANK

8 BUCKS COUNTY OFFICES

Feasterville - Street Road - Feasterville - Bustleton Pike
Langhorne - Levittown - Newtown
Morrisville - Pennel - Southampton
Member Federal Deposit Insurance Corporation

Feasterville Sporting Goods



GOOD LUCK REDSKINS

151 BUSTLETON AVE
FEASTERVILLE, PA. 19047
ELmwood 5-1413

COMPLETE TEAM & SCHOOL OUTFITTERS

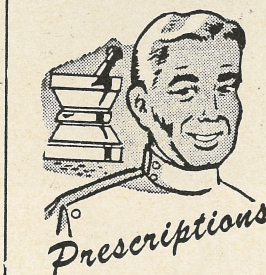

Irwin's Drug Store

THE PRESCRIPTION DRUG STORE

SKyline 7-2311

Langhorne, Pa.

Things go better with Coke

TRADE-MARK ®

ENJOY
Coca-Cola
TRADE-MARK ®

NESHAMINY SENIOR HIGH SCHOOL Probable Starting Line-Up — Defense

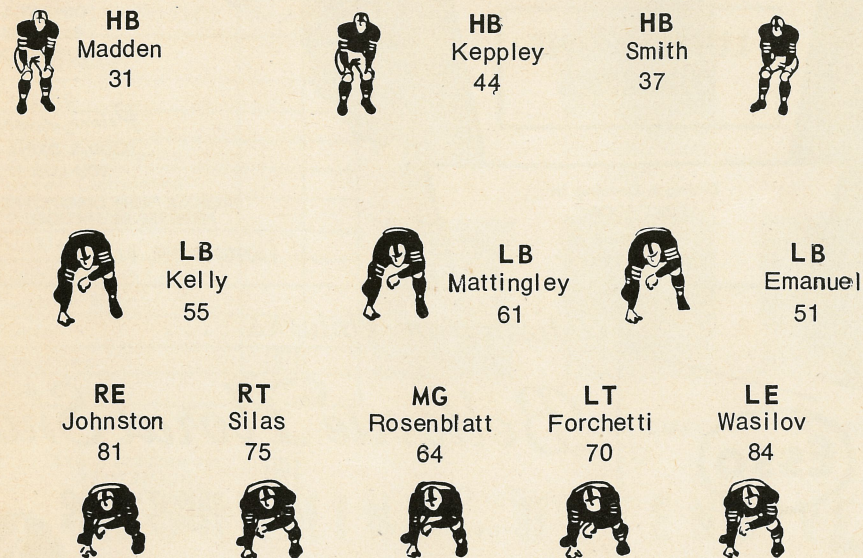

Probable Starting Line-Up — Offense

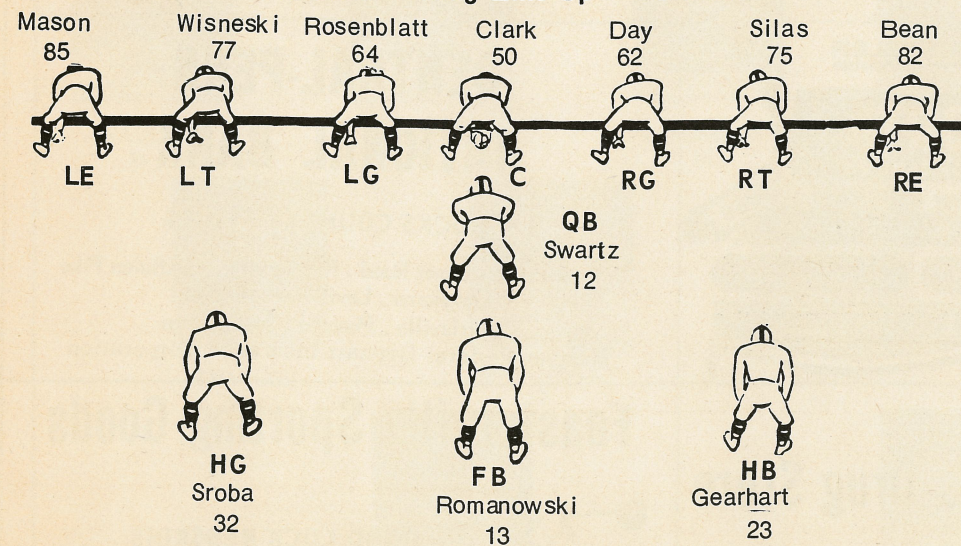

*"COCA-COLA" AND "COKE" ARE REGISTERED TRADE-MARKS WHICH IDENTIFY ONLY THE PRODUCT OF THE COCA-COLA COMPANY. PRINTED IN U.S.A.

REFEREES' SIGNALS

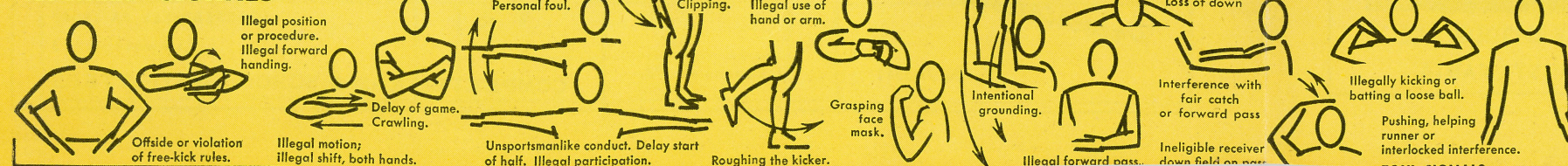

EASTON HIGH SCHOOL Probable Offensive Starting Lineup

LE Attinello 36 LT Ketchen 57 LG Matthews 45 C Opitz 37 RG Brailo 46 RT Spitale 48 RE LaStella 25

QB Gentzle 16

LHB Tice 14

FB Zyskowski 27

RHB Merlo 17

DEFENSE

LE Brannon 40

LT Fluck 51

MG Daley 47

RT Ketchen 57

RE Hockin 35

HB Moll 21

LLB LaStella 25

RLB Golden 33

HB Merlo 17

S Shupp 22

S Theadford 15

NESHAMINY REDSKIN'S NEXT HOME GAME—
LIBERTY HIGH SCHOOL — Saturday, Oct. 18 — 2:00 P.M.

TEAMS	1	2	3	4	TOTAL
Easton High School					
Neshaminy High School					

ROLLERAMA SKATING RINK

"FUN FOR THE WHOLE FAMILY"

Route 413 and Newportville Road
Levittown, Penna.

Call 949-2782 for Group and Party Rates

BUCK HOTEL

Bustleton and
Bridgetown Pikes

Feasterville
Pennsylvania
EL7-1125



Compliments of

LANGHORNE COUNTRY CLUB

GOLF SWIMMING
North Bellevue Avenue

757-6951 LANGHORNE



OPEN 24 HOURS

357-9849

906 BUSTLETON PK, FEASTERVILLE, PA.

SODANO'S AUTO PARTS

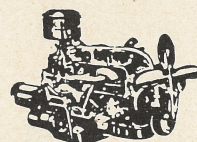

— COMPLETE MACHINE SHOP SERVICE —
LINCOLN HIGHWAY AND HULMEVILLE AVE.
PENNDL, PENNA.

SKyline 7-5115 Wlndsor 5-2444



SHIELDS PHARMACY

PRESCRIPTION
SPECIALISTS

PHARMACY
TREVSE

355-1555

GOOD LUCK, REDSKINS!!!

BUCKS COUNTY BEVERAGE CO.

SK7-3702

Penndel, Pa.



TREVSE FAMILY SHOE STORE

SPECIALIZING IN
FAMOUS BRANDS —
CANCELLATIONS

Elmwood and Brownsville Road
Trevse, Pa.
Phone ELMwood 7-0209

COMPLIMENTS OF FEASTERVILLE PLAZA MERCHANT'S ASSOCIATION

Good Luck
REDSKINS

Bernie's Barber Shop
Frankford Cleaners
Germantown Savings Bank
Greater Finance Company
Plaza Music Mart
Suburban Plywood
Food Fair

Lucas Paint
Plaza Bar
Plaza Beauty Shop
F.W. Woolworth
Angelo's Pizza
A to Z Rental Service
Empire Health Club

FEASTERVILLE, PENNSYLVANIA

RETURNING ROVERS

Don Gentzle -- Jay Golden -- Bill Zyskowski -- Jim Moll -- Bob Lopréte

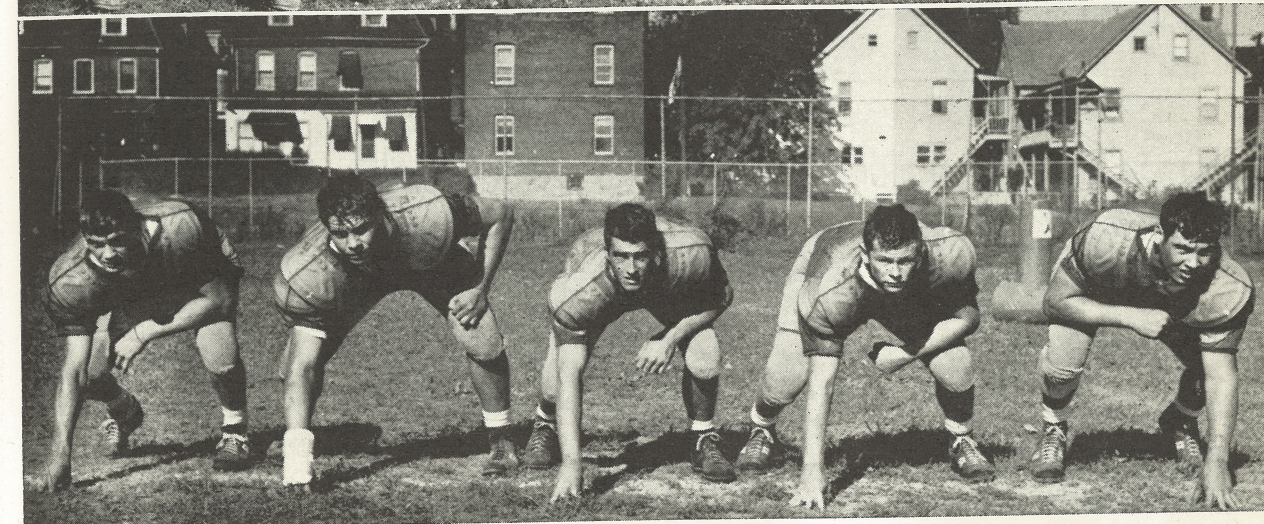
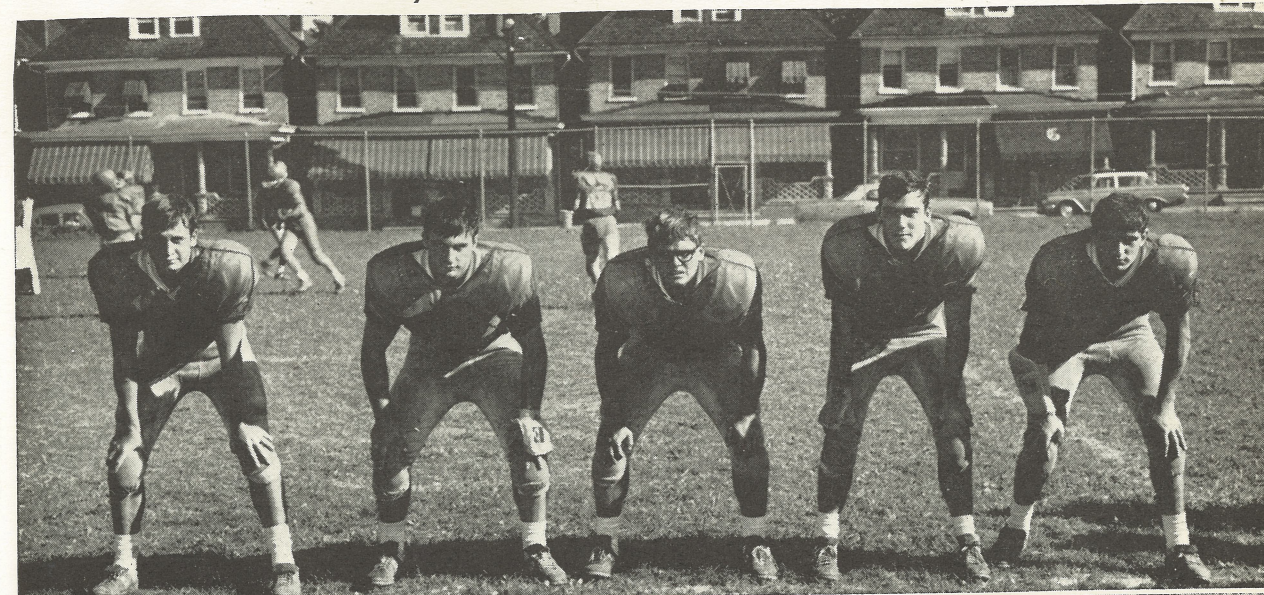

Bob Shupp -- Brian Stage -- Bruce Opitz -- Jim Matthews -- Charles Spitale

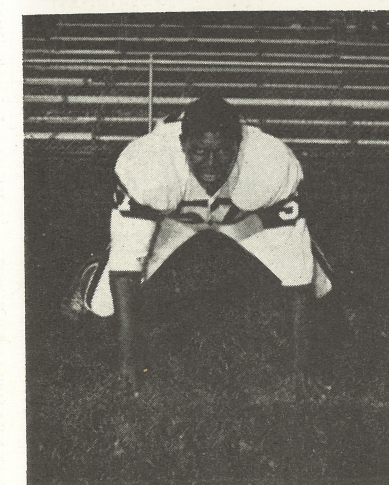

57 EUGENE KETCHEN

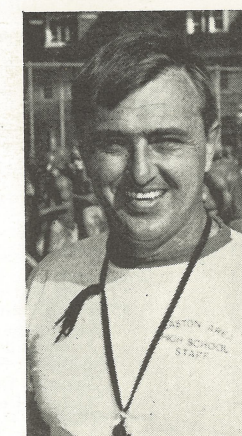

WAYNE GRUBE

Head Coach



46 FRANK BRAILO

Redskins' Roster & Staff

COLORS: Red & Blue

NO.	NAME	POSITION	HEIGHT	WEIGHT	CLASS
10	Pete Cordelli	QB	6'	170	10
11	Dave Sommers	HB	5'11"	150	10
12	John Swartz	QB	6'	170	11
13	Ed Romanowski	FB	6'1"	190	12
14	Dale Forchetti	HB	5'9"	155	10
20	Pete Schupakus	HB	6'	175	10
21	Jim Campbell	HB	5'7"	140	11
22	Dave Pyle	HB	5'1"	160	10
23	Charlie Gearhart	HB	6'	172	12
30	Bruce Traney	FB	5'11"	165	10
31	Reed Madden	HB	5'8"	155	12
32	Steve Sroba	HB	5'10"	185	12
37	Dennis Smith	HB	6'	165	12
56	Jay Sidman	HB	5'8"	150	10
40	Rich McIntyre	HB	5'10"	160	10
42	Mike Holmes	HB	5'10"	165	12
44	Brad Keppley	HB	5'8"	150	12
38	Andy Koch	FB	6'1"	180	11
50	Roy Clark	C	6'2"	205	11
51	Mike Emanuel	LB	6'1"	208	11
53	Bruce McHale	C	6'	160	10
54	Chris Bahr	K	5'9"	140	11
55	Tim Kelly	LB	5'10"	175	11
60	Pat Cavanaugh	G	5'8"	160	11
61	Mark Mattingley	LB	6'	205	12
62	Bill Day	G	5'9"	170	12
63	Bob Durland	G	6'	175	11
65	Rich Rosenblatt	G	5'5"	155	11
65	Carl Johnson	G	5'5"	150	11
67	Jim Seitz	LB	5'9"	165	11
70	Vance Forchetti	T	5'11"	210	11
71	Jeff Piscitelli	T	6'1"	185	11
74	Walt Justice	T	5'10"	200	11
75	Phil Silas	T	6'1"	205	11
76	Tony Fisher	T	6'1"	203	11
77	Rich Wisneski	T	5'10"	195	12
80	Dale Edwards	E	6'1"	193	12
81	Ken Johnston	E	6'	165	12
82	Charlie Bean	E	6'1"	195	12
83	Andy Capron	E	5'10"	155	11
84	Alex Wasilov	E	6'2"	190	11
85	Scott Mason	E	6'1"	170	11
87	Bob Van Horn	E	5'11"	170	11
	Randy Zickgraf	FB	5'9"	155	11
	Joe Chamberlain	G	5'9"	160	10
	Mike Craig	E	5'10"	165	10
	Charles Conger	E	5'7"	155	10
	Scott Farrara	G	5'8"	160	10
	Frank Guthier	QB	5'8"	155	10
	Rich Kautter	HB	5'7"	160	10
	Gary Mraz	T	6'1"	175	10
	Joe Neky	FB	5'11"	170	10
	Mike Pannucci	HB	5'4"	128	10
	Rich Trout	E	6'	170	10

STAFF

Dr. Charles H. Bryan Superintendent of Schools
Dr. Kenneth E. King Principal of High School
Stanley Howell Ass't Principal of High School
Harry E. Franks Ass't Principal of High School
Edwin Cunfer Ass't Principal of High School
George O'Brien Ass't Principal of High School
John Swartz Head Coach
Joseph Greytok Ass't Coach
Robert Hart Ass't Coach
Pal Allison Ass't Coach
Jerry Levans Head J. V. Coach
Randolph Kurzinsky Asst. J. V. Coach

John Watto Ass't J. V. Coach
Frank Penn Trainer
Dr. James Vergis Team Physician
Anthony J. Biancosino Band Director
Margaret Bennet Majorettes & Color Guard
Frances De Shields Cheerleading Coach
Andrew Pecuch Athletic Contest Supervisor
Charles Podlesny Program Director
Joel Baba Equipment Manager
"Jaycees" Concessions
Howard Shook Middletown Police
Trevose Middletown, Pennel Rescue Squads
Howard Troxell Announcer

EASTON AREA HIGH SCHOOL 1969 VARSITY FOOTBALL ROSTER

No.	Name	Pos.	Wt.	Hgt.	Gd.
14	TICE, SHAWN	B	136	5-5	10
15	THEADFORD, ODELL	B	130	5-7	11
16	GENTZLE, DONALD	QB	160	5-10	12
17	MERLO, JOHN	B	155	5-5	11
18	SWOPE, DALE	B	130	5-9	12
19	GERBINO, JOHN	QB	145	5-8	11
20	CHRIN, GREGORY	B	160	5-8	12
21	MOLL, JAMES	B	160	5-11	12
22	SHUPP, ROBERT	E	150	5-11	12
23	PIRO, JOSEPH	B	140	5-6	11
24	SEWELL, DOUGLAS	B	160	5-6	12
25	LaSTELLA, ANTHONY	E	135	5-8	11
26	LOPRETE, ROBERT	B	160	5-10	12
27	ZYSKOWSKI, WILLIAM	B	166	5-8	12
28	HENDERSON, SCOTT	B	150	5-7	10
30	YOUNG, MICHAEL	QB	160	5-10	11
32	ZULICK, JAMES	B	175	5-11	11
33	GOLDEN, JAY	B	170	5-10	12
34	WATKINS, DAVID	C	190	6-0	12
35	HOCKIN, THOMAS	C	150	5-10	11
36	ATTINELLO, THOMAS	E	184	6-1	11
37	OPITZ, BRUCE	C	159	5-9	12
38	TITA, JAMES	E	168	6-0	11
39	MILLER, JONATHAN	B	184	5-8	10
40	BRANNON, LEE	E	175	5-11	12
41	FOLLETT, JAMES	E	143	5-8	10
42	IHRIE, RICHARD	E	148	5-8	10
43	HOFFMAN, MARK	C	154	5-10	11
44	DRAGOTTA, SAMUEL	G	164	5-4	11
45	MATTHEWS, JAMES	G	180	5-10	12
46	BRAILO, FRANK	T	175	5-10	11
47	DALEY, MICHAEL	T	215	5-11	11
48	SPITALE, CHARLES	T	190	6-0	12
49	FULMER, DOUGLAS	T	185	5-11	10
51	FLUCK, JAMES	T	200	6-1	11
52	ROSENBERG, RICHARD	T	240	6-0	12
53	STAGE, BRIAN	T	214	6-1	12
54	PIERGALLINI, ADAM	T	212	5-11	11
55	MATTHEWS, GUY	T	161	5-10	11
57	KETCHEN, EUGENE	T	234	6-1	11

EASTON STAFF

Dr. Frank A. Herting Acting Superintendent of Schools
Phillip J. Spaziani Principal of High School
Wayne A. Grube (E.S.S.C.) Head Coach
Eugene Jani (Moravian) Assistant Coach
William D. Houston Assistant Coach
Charles "Chuck" Amato Assistant Coach
Joseph Ortelli Head JV Coach
John Thomas Assistant JV Coach
John Maitland Director of Athletics
Harry J. Johnson Equipment Manager
Albert Huxel, (Head Student Mgr.)
Glenn Erb, James Kreitz, Fred Sandt, Mark Smolow, Craig Sandt } Student Managers
Clifford F. "Babe" Michler Trainer
Elwood E. "Gouge" Andrews Trainer
Dr. Frederick T. Clark Team Physician
Harry Kline Band Director
William Frear Public Address Announcer
Stephen Kolodrub Program
Mrs. Sharon Lettinger Twirlers
Mrs. Diane Gold Cheerleaders

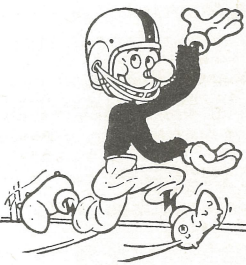

SPORTS AT NESHAMINY

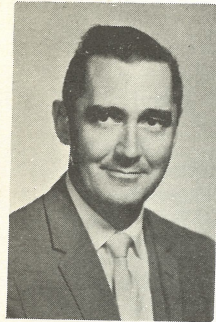

DAVID PROVEN
HEAD
CROSS-COUNTRY
COACH

CROSS COUNTRY

Sept. 17	Bishop Egan (H)	3:30
Sept. 24	*Morrisville (A) also: Bensalem	3:30
Oct. 1	*Lower Moreland (A) also: Council Rock	3:30
Oct. 4	Steel City Invitational	
Oct. 8	*Pennsbury (A) also: Bristol	3:30
Oct. 11	Wm. Tennent Invitational	
Oct. 14	*Neshaminy (H) also: Wilson & Tennent	3:30
Oct. 17	L.B.C.L. Championships	
Oct. 25	District Meet	
Nov. 1	State Meet	



Coming off a fine 9-3 season in '68, the Neshaminy cross-country team is looking forward to another good year and continuing their tradition of never having had a losing season. With over forty boys on the squad, the Red-skin runners are already showing unusual depth as they have compiled a 2-1 record so far this season with wins over Holy Ghost and Bishop Egan.

Returning from the '68 team which finished second in the Lower Bucks League are Dave Marrington, Chuck Mather, Johnny Ockford, Steve Stiglich, and Paul Schmitt. Moving up from last year's JV squad are Dave Scott, Ron Clark, Vic Waye, Chuck LoPinto, Geo. Ference, and Warren Dean. Newcomers to the team include Al Settle, Julian Woolridge, Rich Fettes, Tony Haneman, George Pento, and Steve Dale. Veteran coach Dave Proven (46 - 21) career record at Neshaminy, will have a new assistant this year in Howard Lindner, former Trenton High mentor.



HOCKEY SCHEDULE

9/24	New Hope-Solebury (A)	V/JV	3:30
9/26	Morrisville (A)	"	"
9/30	Bristol (H)	"	"
10/2	Lower Moreland (A)	"	"
10/7	Bensalem (H)	"	"
10/9	Woodrow Wilson (H)	"	"
10/15	OPEN		
10/17	William Tennent (H)	"	"
10/22	Council Rock (A)	"	"
10/24	Jenkintown (A)	"	"
10/28	Pennsbury (H)	"	"
10/31	Rain Date		
11/5	L.B.C.L. Play-off		



The Neshaminy girls' hockey team is depending on several returning letterwinners and some promising juniors and sophomores to carry this year's squad to an improved season.

Seniors Ellen MacKay and Dinny Osbourne are being counted on to lead the forward line and develop scoring power. Junior Monica Morrow and Sophomore Aileen Donahue add aggressiveness to the line at their center forward and inner positions.

The defense is led by the return of fullback Donna Bartram. The remaining backfield positions are filled by juniors and seniors who have some varsity experience but are working on their game skill and strategy.

Good luck to Miss Pelletreau in her first year as head coach of the Redskin hockey team.



STRATHMANN HOME CENTER

620 Knowles Ave., Southampton, Penna.
25 Bustleton Pike, Feasterville, Pa.
2 Yards to Serve You

355-6700

357-3940

AFTER THE GAME . . . MEET THE GANG AT

Greenwood
DAIRIES

ROUTE 1, LANGHORNE, PENNA.
SK 7-3764

BELMONT'S GARAGE



State Inspection . . Wheel Alignment
Air Conditioning Service
AUTO AND TRUCK REPAIR
633 W. MAPLE AVE., LANGHORNE, PA.
SK-7-3813

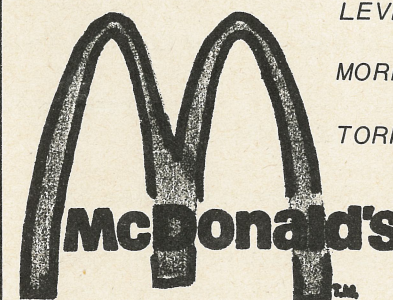

LEVITTOWN:
Rt. 413 near Turnpike
MORRISVILLE:
321 W. Trenton Ave.
TORRESDALE:
8901 Frankford Ave.

the printing center

1018 trenton road ♦ fallsington, pennsylvania 19054 ♦ 295-8000

♦ WEDDING and SOCIAL STATIONERY

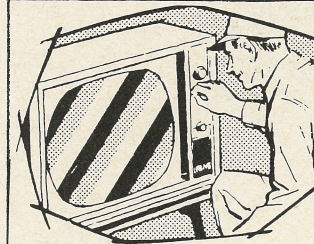

TREVOSE T.V. & ELECTRONICS

AMATEUR RADIO &
C.B. HEADQUARTERS

U.H.F. CONVERTORS AND ANTENNAS

"We Sell the Best and Service the Rest"

ELmwood 7-1400

SKyline 7-5300

Spat's Tomato Pies PENNDDEL, PA.

Open Every Nite
except TUES.

Home Delivery
Call SK 7-2778



Compliments of

FEENEY'S NURSERY

Feasterville, Pa

EL7-1328



THE Cultura RESTAURANT

FOR THE FINEST IN

- COLD CUTS
- PARTY TRAYS
- CATERING

Rt. 413 and Newportville Rd.
Levittown, Pa.

943-7071

THE MOST

Clean Heat, Comfort, Per Gallon



Order From Us . . .

JESSE E. TERRY,
INC.

FEASTERVILLE, PENNSYLVANIA

ELmwood 5-1000

HOME UNITY SAVINGS

and Loan Association

SKYROCKET YOUR SAVINGS WITH

5¼% SAVINGS CERTIFICATES
(\$10,000.00 Min.)

4½% PASSBOOK SAVINGS

CALCULATED FROM DAY OF
DEPOSIT TO DAY OF WITHDRAWAL

Founded 1866



Assets Over
\$100,000,000

201 S. Bellevue Ave., Langhorne, Pa.
757-2222

600 Neshaminy Mall, Cornwells Heights, Pa.
355-5115

Main Office: 4806 Frankford Ave., Phila., Pa.

TREVOSE

SAVINGS

AND LOAN ASSOCIATION

Where Thrifty People Save



Liberal Dividends for over 50 Years
Special Certificates Available

FOUR OFFICES TO SERVE YOU

Street and Brownsville Rds. Trevose
Trenton & Pennsylvania Aves., Morrisville
2307 Bristol Pike, Cornwells, Heights
Bucks County Mall, Feasterville

REEDMAN LEADS THE WAY

Factory Direct Dealer

for

CHEVROLET

CAMARO CHEVELLE CHEVY II

CORVAIR CORVETTE CHEVROLET TRUCKS

**IMPERIAL CHRYSLER PLYMOUTH DODGE
RAMBLER**

JAGUAR MG AUSTIN HEALY RENAULT

PEUGEOT SIMCA

DODGE TRUCKS

REEDMAN

Corporations

WORLD's LARGEST AUTOMOBILE DEALER

Acres and Acres of New and Used Cars and Trucks

U.S. Route #1

Langhorne, Pa.

SK 7-4961

Service and Parts Department open from 8 a.m. to
12 o'clock midnight. Visit Reedman's 150 acre,
multi-million dollar automobile center. 5,000 new
& used passenger car and truck inventory at most times.