

NESHAMINY SCHOOL DISTRICT

NESHAMINY SENIOR HIGH SCHOOL STADIUM  
LANGHORNE, PA.

OFFICIAL SOUVENIR  
PROGRAM 25 CENTS

# NESHAMINY HIGH SCHOOL REDSKINS

VS.

WM. ALLEN HIGH SCHOOL  
CANARIES

10/2/1970

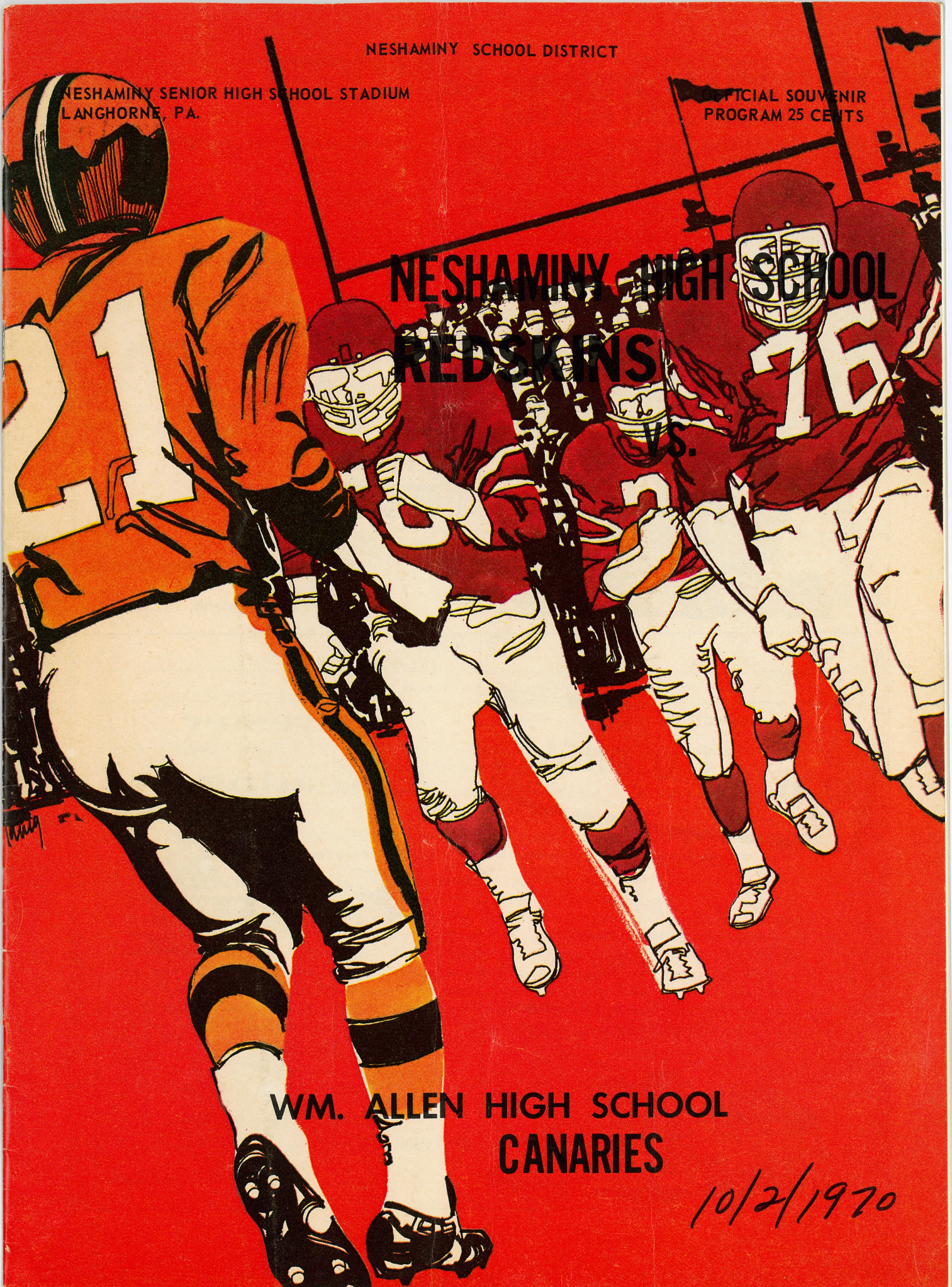



# McHUGH BROTHERS CRANE RENTALS

A SUBSIDIARY  
OF BUCKS COUNTY  
CONSTRUCTION CO.

Nationwide  
Heavy & Specialized  
Hauling  
Welders — Compressors

"IN PHILA. CALL"

**HObart 4-6333**

152 MONROE AV.  
PENNDL  
757-3795



EL 7-1212  
EL 7-3700



OAKFORD, PENNA.

- LUMBER
- MILL WORK
- BUILDING MATERIALS
- HARDWARE
- FUEL OIL • COAL

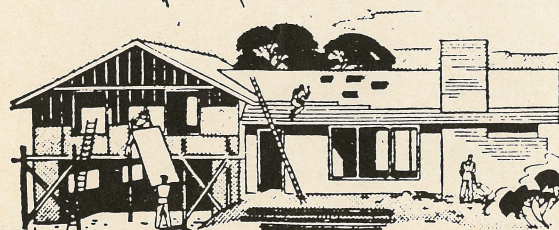

Open a Saving Account Now in Person or by Mail

SAVINGS MAKES THE DIFFERENCE

Savings Insured up to \$20,000

## LANGHORNE FEDERAL SAVINGS & LOAN ASSOCIATION

Langhorne, Pa.



Phone: 757-5138

A. Paul Townsend, Jr., Secretary

COMPLIMENTS OF

## Sylvester & Keating, Inc.

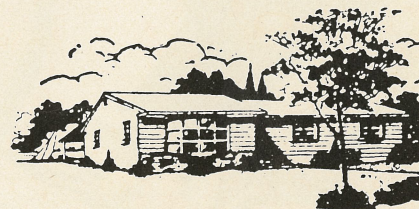

REALTORS — INSURANCE

ESTABLISHED 1929

151 BELLEVUE AVENUE  
PENNDL, PENNSYLVANIA

757-6988

# NESHAMINY HIGH SCHOOL



## ALMA MATER

Neshaminy High School, true to the end  
Echoes forever, spirits ascend  
Honest endeavor, virtue and strife,  
Memories bring us the best years of our life.

Hail Alma Mater, hail red and blue  
Fellow Playwickians we salute you  
Fond recollections vivid and true,  
Neshaminy High School, we're loyal to you.

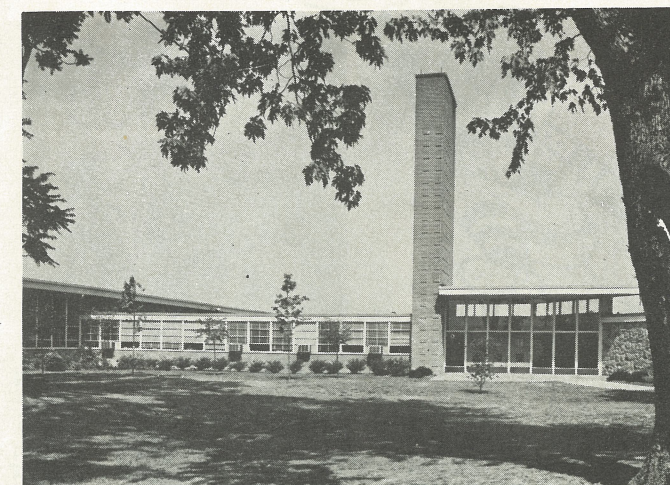

## TIME OUT

"Three Down — Eight To Go"

LOWER  
BUCKS  
—  
SECTION  
1

- No. 1 - BISHOP EGAN — Fell to the Redskins by a 17-0 score as the defensive "Savages" effectively throttled the Eagles attack to lead the way to an opening victory.
- No. 2 - PENNRIDGE — Found the offensive "Warriors" attack too much to handle as the 'Skins backs scored early and often to seal win number two by a 33-6 margin.
- No. 3 - EASTON — Wilted in the 95° heat and Redskin pressure as they melted under an afternoon sun by a score of 23-6 for the 'Skins opening win in the Big Seven conference.

"Welcome" Wm. Allen High School — Tonight Neshaminy is host to the "giant killers" from Allentown, Pa. A glance at the roster of the Canaries might give one the idea they are a small team in size — they are. A check of the first three games, however, might give one the idea that Allen doesn't give away anything to an opponent. They come to the Redskin reservation, undefeated and battle tested. The Canaries have dispatched Hazelton, Bethlehem Catholic and Pennsbury in their first three games. Scouting reports indicate that Wm. Allen is quick, aggressive, and capable of scoring from any spot on the field. In their latest outing with the Pennsbury Falcons, they used the last 20 seconds for a long punt return and a 25 yard pass to score a 6-0 victory. First year head coach Les Kish has molded a Big Seven contender that the Redskins had better respect. This should be a typical Neshaminy-Allen clash with the Canaries giving away nothing but size to the undefeated Redskins.



GO REDSKINS !!

BIG  
SEVEN  
LEAGUE



# REDSKIN COACHING STAFF



**JACK SWARTZ, Head Coach** graduated from Carbon-dale High School and furthered his education at East Stroudsburg State College. He has played and coached basketball and football for the past twenty years. Last year he guided the Redskins to a Big Seven Co-Championship. Besides guiding the Varsity 11 every fall, Coach Swartz teaches Driver Education. A former Navy man, he is married to the former Elaine Nagel and they have two children, John and Beth Ann.



**BOB HART, Assistant Coach** is a graduate of Morrisville High School and Penn State University. Coach Hart has played and coached football and track. While at Penn State he participated in football and played in the Gator Bowl and Liberty Bowl. Coach Hart holds a B.S. in Health and Physical Education and has taught at Neshaminy for the past eight years. He is married to the former Betty Sauder and they have two children, Kelly and Robert, Jr.



Air Force he is married to Jean Michel. They have three daughters, Karen, Kathy and Kimberly.

**PAL ALLISON, Assistant Coach** is a graduate of Morrisville High School and Temple University. He has played and coached football, basketball, baseball and track. As Neshaminy and Sandburg Jr. High football coach his teams ran up a record of sixty-seven wins, one loss, and one tie. He holds a B.S. and M.S. in Health and Physical Education and is presently the Dean of the Sophomore Class. A former member of the

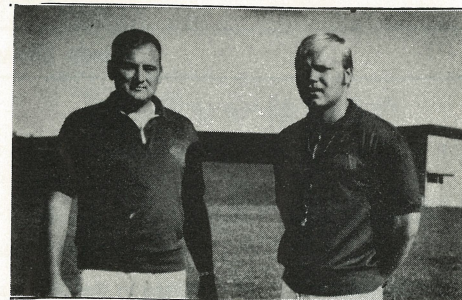

R. Kurzinsky

J. Watto

**JOHN WATTO, Head J.V. Coach** attended Panther Valley High School and Bloomsburg State College. He has played football, basketball and baseball and has coached football for three years. Coach Watto holds a B.S. degree in Social Studies and is presently teaching World Culture and Geography. He is married to the former Gina Zimardo. They have three children, John, Jennifer and Sheri.

**RANDY KURZINSKY, J.V. Coach** attended Mahoney Township High School and Bloomsburg State College. He has played football and basketball and has coached football for four years. Coach Kurzinsky holds a B.S. degree in Mathematics and taught in Maryland and Mahanoy before coming to Neshaminy. He has served in the Air Force R.O.T.C. and is married to the former Judith Ann Karetzky.

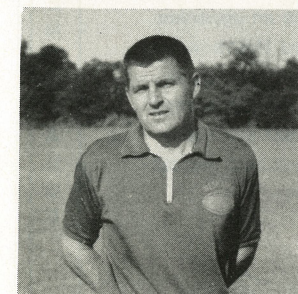

coaching job this season. He is a former Marine and is married to Charlene Sutherland. They have three daughters, Ann, Allison and Adrian.

**JERRY LEVANS, Assistant Coach** graduated from Neshaminy High School and Kansas State College. He has played and coached football and baseball. Coach Levans holds a B.S. and Masters degree in Health and Physical Education and taught for two years in Kansas before coming to Neshaminy. A former Junior Varsity head coach, he moved to a Varsity

BRUCE TRANEY - Fullback

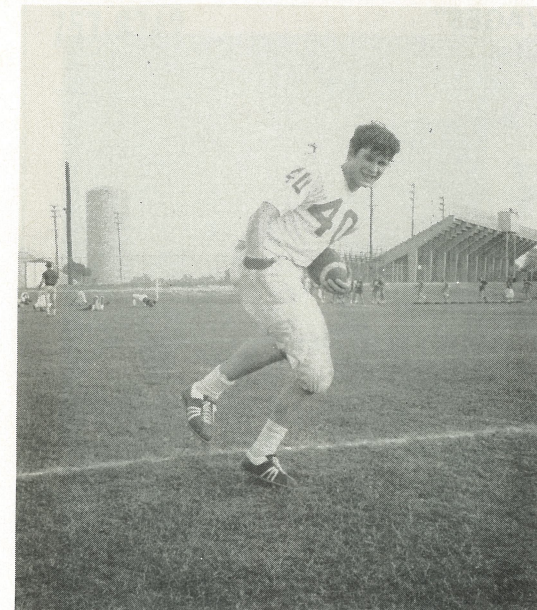

RICH McINTYRE - Halfback

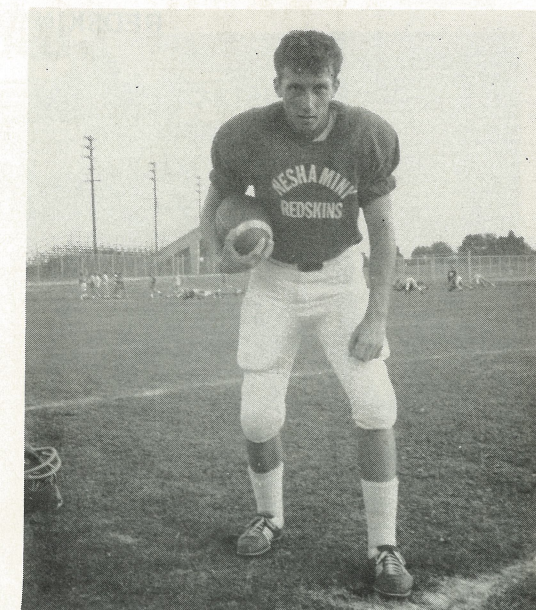

## REDSKIN OFFENSIVE WARRIORS



PETE CORDELLI  
Quarterback

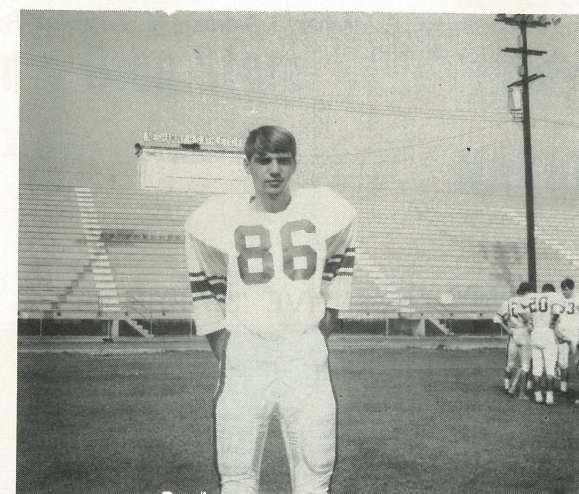

R. ADAMS - Left End



JOHN SWARTZ  
Quarterback

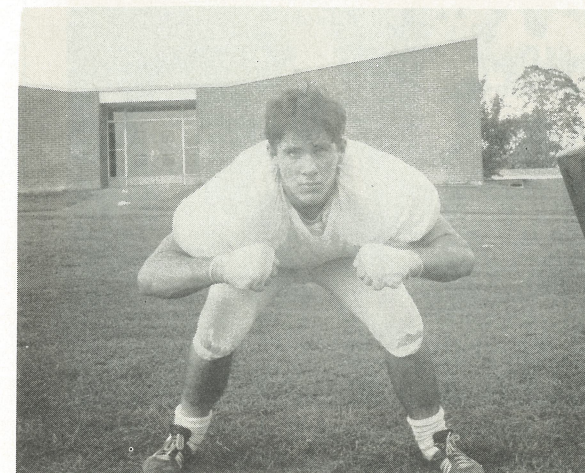

MIKE DOUGHERTY - Right Guard

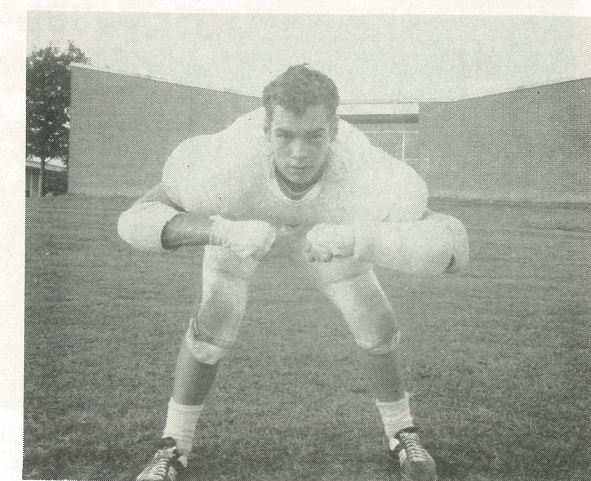

BOB DURLAND - Left Guard



REDSKIN DEFENSIVE "SAVAGES"

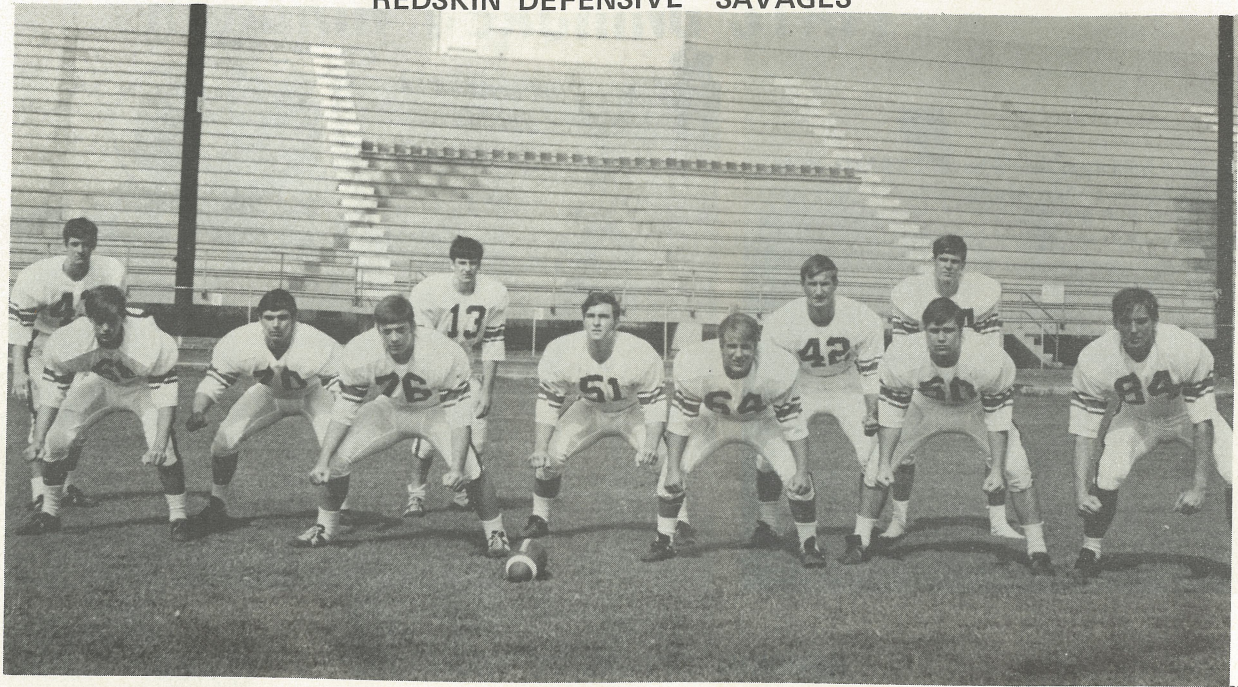

Left to Right: J. Campell, J. Seitz, V. Forchetti, T. Fischer, J. Sidman, M. Emanuel, R. Rosenbaltt, D. Pyle, T. Kelly, F. Tyrol, A. Wasilov, K. Hill

REDSKIN OFFENSIVE "WARRIORS"



Front Left to Right: S. Mason, B. Buckley, P. Silas, M. Dougherty, B. McHale, R. Durland, W. Justice, R. Adams; Standing L. to R.: M. McIntyre, A. Koch, J. Swartz, B. Traney, P. Cordelli, P. Sckupakus, B. Smith

RESERVATIONS  
CALL  
**757-6742**

CHOICE WINES  
& LIQUORS

IMPORTED & DOMESTIC BEER

**Round Table Inn**

Italian Specialties

Prime Ribs and Steaks

**LUNCHEONS DINNERS**

"KING'S ROOM" DINING & BANQUET FACILITIES TO 200

Prince Lounge  
FOOD & DRINK AS YOU LIKE IT

(ACROSS FROM LANGHORNE PENNDL RR STATION)

LANGHORNE, PA.

ROUND TABLE ROOM  
PRIVATE PARTIES AND BUSINESS MEETINGS TO 30

COURT JESTERS BAR  
"THE UNUSUAL"

1033 BELLEVUE AVE.

Dining & Dancing In "KING ROOM"  
Entertainment In "PRINCE LOUNGE"

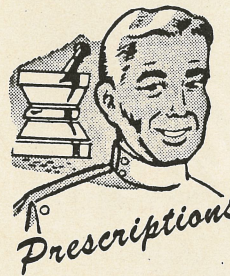

**Irwin's Drug Store**

THE PRESCRIPTION DRUG STORE

SKyline 7-2311

Langhorne, Pa.

**ROLLINS ESSO SERVICE**



Bellevue Avenue and Superhighway - Langhorne  
757-9184

BUCKS COUNTY OFFICES

**CENTRAL-PENN NATIONAL BANK**

Member Federal Deposit Insurance Corporation

**Feasterville Sporting Goods**



GOOD LUCK REDSKINS

151 BUSTLETON AVE  
FEASTERVILLE, PA. 19047  
ELmwood5-1413

COMPLETE TEAM & SCHOOL OUTFITTERS

LANGHORNE DRUG STORE



Let us fill your prescription -  
We Pick up and Deliver

106 S. BELLEVUE AVENUE, LANGHORNE, PA.

757-6969

STOCKBURGER CHEVROLET, INC.



RENTING: Mini-Homes  
Tent Trailers  
Motor Homes  
Pick-Up Campers a Specialty!

215 So. State Street, Newtown, Pa. - WO8-3851



It's the real thing. Coke.

Trade-mark ®

Enjoy  
*Coca-Cola*  
Trade-mark ®

NESHAMINY SENIOR HIGH SCHOOL

Probable Starting Line-Up — Defense

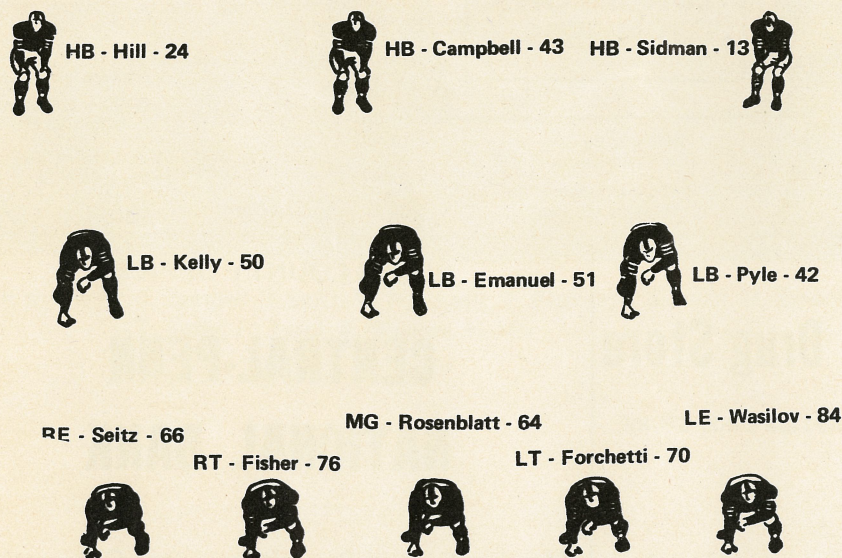

Probable Starting Line-Up. — Offense

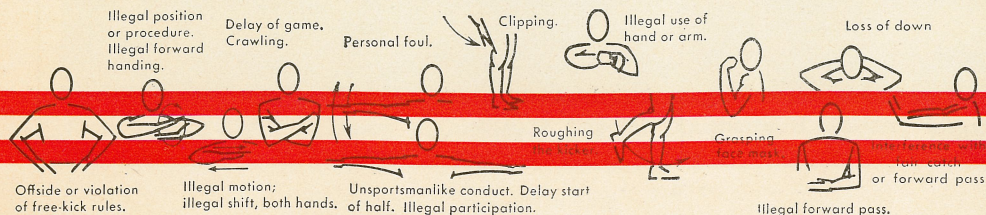
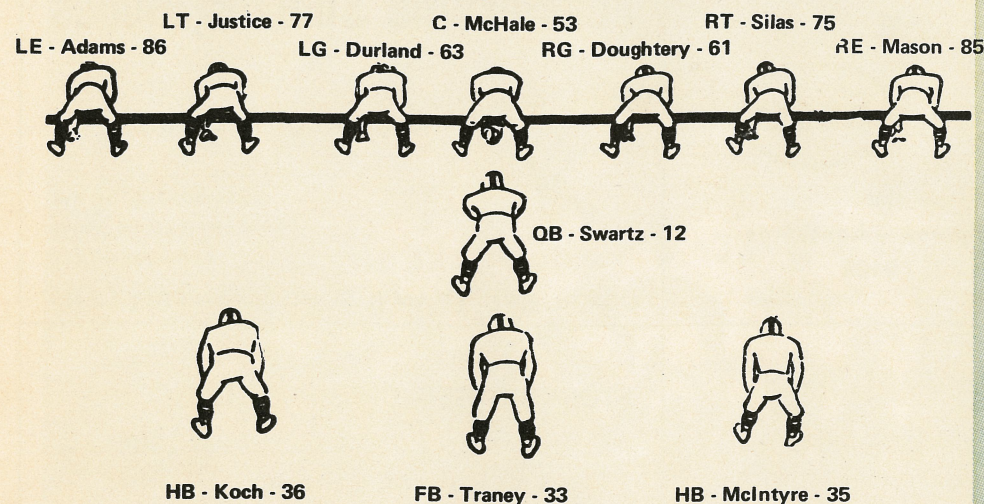

WILLIAM ALLEN

PROBABLE STARTING LINEUP

Offense

14 B. Handschue  
74 J. Jalazo  
65 D. Worsley  
52 G. Theisen  
63 R. Souilliard  
72 S. Kress  
84 M. Perry  
11 J. Emery  
23 R. Derr  
10 B. McElwain  
25 T. Dillon

Defense

LE 61 T. Homanick  
LT 70 A. Miller  
LG 65 D. Worsley  
C 72 S. Kress  
RG 28 D. Wildonger  
RT 80 B. McCurley  
RE 14 B. Handschue  
QB 66 J. Boum  
LH 20 D. Rutter  
FB 25 T. Dillon  
HB 27 J. Reppert

LE  
LT  
MG  
RT  
RE  
LB  
RB  
LB  
HB  
HB  
S

BYERS  
J. RUANE  
ZEAGER  
McINERNEY



NESHAMINY REDSKIN'S NEXT HOME GAME

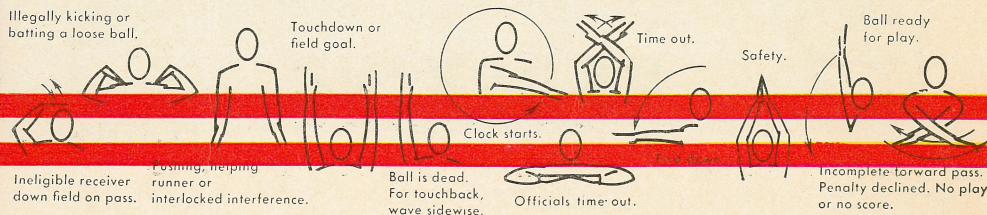

Dieruff — Friday, October 9, 8:00 p.m.

TEAMS	1	2	3	4
WILLIAM ALLEN				
NESHAMINY HIGH SCHOOL				



"COCA-COLA" AND "COKE" ARE REGISTERED TRADE-MARKS WHICH IDENTIFY ONLY THE PRODUCT OF THE COCA-COLA COMPANY. PRINTED IN U.S.A.

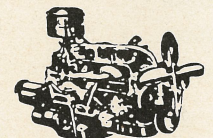

<p><b>ROLLERAMA SKATING RINK</b></p> <p>"FUN FOR THE WHOLE FAMILY"</p> <p>Route 413 and Newportville Road, Levittown, Pa.</p> <p>Call 949-2782 for Group and Party Rates</p>	<p><b>BUCK HOTEL</b></p>  <p>Bustleton &amp; Bridgetown Pikes Feasterville, Pennsylvania</p> <p>EL 7-1125</p>												
 <p>Compliments of</p> <p><b>LANGHORNE COUNTRY CLUB</b></p> <p>GOLF . . . . . SWIMMING</p> <p>North Bellevue Avenue</p> <p>757-6951      LANGHORNE</p>	  <p><b>DUNKIN' DONUTS</b></p> <p>OPEN 24 HOURS      357-9849</p> <p>906 BUSTLETON PK, FEASTERVILLE, PA.</p>												
<p><b>SODANO'S AUTO PARTS</b></p>  <p>COMPLETE MACHINE SHOP SERVICE</p> <p>LINCOLN HIGHWAY AND HULMEVILLE AVE. PENNDL, PENNA.</p> <p>757-5115      Windsor 5-2444</p>	 <p><b>SHIELDS PHARMACY</b></p> <p><b>PRESCRIPTION SPECIALISTS</b></p> <p>PHARMACY TREVOSE</p> <p>355-1555</p>												
<p>GOOD LUCK, REDSKINS!!!</p> <p><b>BUCKS COUNTY BEVERAGE CO.</b></p> <p>757-3702      Pennndel, Pa.</p>	 <p><b>TREVOSE FAMILY SHOE STORE</b></p> <p>SPECIALIZING IN FAMOUS BRANDS - CANCELLATIONS</p> <p>Elmwood and Brownsville Road Trevose, Pa. Phone ELmwood 7-0209</p>												
<p>COMPLIMENTS OF FEASTERVILLE PLAZA MERCHANT'S ASSOC.</p> <p><b>Good Luck REDSKINS</b></p> <table border="0"> <tr> <td>Frank Manero's Barber Shop</td> <td>Plaza Bar</td> </tr> <tr> <td>Frankford Cleaners</td> <td>Plaza Beauty Shop</td> </tr> <tr> <td>Germantown Savings Bank</td> <td>F. W. Woolworth</td> </tr> <tr> <td>Greater Finance Co.</td> <td>Angelo's Pizza</td> </tr> <tr> <td>Plaza Music Mart</td> <td></td> </tr> <tr> <td>Pantry Pride</td> <td></td> </tr> </table> <p>FEASTERVILLE, PENNSYLVANIA</p>		Frank Manero's Barber Shop	Plaza Bar	Frankford Cleaners	Plaza Beauty Shop	Germantown Savings Bank	F. W. Woolworth	Greater Finance Co.	Angelo's Pizza	Plaza Music Mart		Pantry Pride	
Frank Manero's Barber Shop	Plaza Bar												
Frankford Cleaners	Plaza Beauty Shop												
Germantown Savings Bank	F. W. Woolworth												
Greater Finance Co.	Angelo's Pizza												
Plaza Music Mart													
Pantry Pride													

## Wm. Allen High School 1970 Football Squad

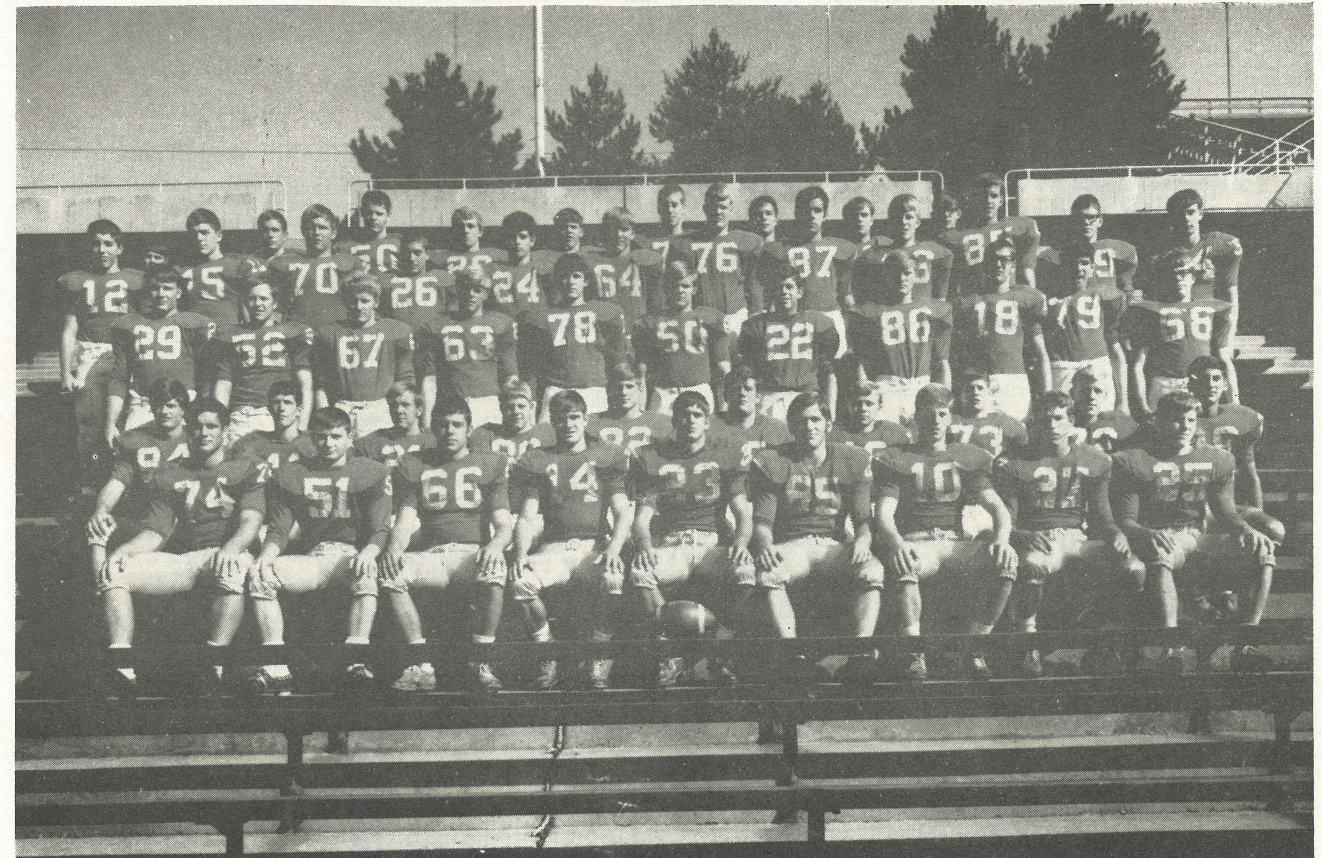

*First row, left to right* — J. Jalazo; G. Klein; J. Baum; R. Handschue; R. Derr; D. Wcrsley; B. McElwain; John Reppert; T. Dillon.  
*Second row, left to right* — M. Perry; J. Emery; D. Diehl; W. McCurley; J. Karapelou; D. Tomel; R. Blum; J. Roth; S. Kress; D. Wildonger.  
*Third row, left to right* — D. Rutter; G. Theisen; R. Alpha; R. Souilliard; J. Buss; M. Billington; M. Squires; M. Hoch; R. Urban; P. Hoch; M. Volkert.  
*Fourth row, left to right* — Jim Reppert; F. Bartlett; A. Miller; S. Geisler; K. Raines; E. Stinner; M. Moditch; J. Faylor; R. Schreiter; C. Purcell; R. Boldissar; M. Gogatz.  
*Fifth row, left to right* — Mgr., M. Miller; R. Coyle; D. Mickey; K. Kleppinger; J. Dorney; T. Homanick; D. Rizzotto; G. Kernechel.

## Wm. Allen High School Coaches



*Left to right* — Donald Schleicher; Ronald Flahart; Glenn Grigg; Richard Sniscak; Joseph Nagy; Head Coach Les Kish.



Redskins' Roster & Staff

COLORS: RED and BLUE

SCHOOL SIZE: 3,075

NO.	NAME	POSITION	HEIGHT	WEIGHT	CLASS
10	PETE CORDELLI	QB	6'	185	11
11	CHRIS BAHR	K	5' 9"	160	12
12	JOHN SWARTZ	QB	6' 1"	180	12
13	JAY SIDMAN	HB	5' 9"	160	11
14	DON DRIPPS	QB	5' 8"	155	10
20	KEN NEUFELD	HB	6'	170	12
21	JEFF SHENEFEELT	HB	5' 8"	155	11
22	RICH KAUTTER	HB	5' 5"	150	11
23	BART SMITH	HB	6' 2"	170	10
24	KEVIN HILL	HB	6' 1"	175	12
30	ELLIS CONNOR	HB	6'	165	10
31	JOE CHAMBERLAIN	LB - G	5' 8"	150	11
32	JOE SROBA	HB	5' 8"	165	10
33	BRUCE TRANEY	FB	6' 1"	190	11
34	JOE NEKY	LB	5' 10"	160	11
35	RICH McINTYRE	HB	5' 10"	170	11
36	ANDY KOCH	FB	6' 1"	190	12
40	BILL MOTE	C	6'	160	11
41	PETE SCKUPAKUS	FB	6' 2"	195	11
42	DAVE PYLE	LB	5' 11"	180	11
43	JIM CAMPBELL	HB	5' 8"	165	12
44	FRANK TYROL	HB	6' 1"	175	11
50	TIM KELLY	LB	6'	195	12
51	MIKE EMANUEL	LB	6' 1"	215	12
52	ROY CLARK	C	6' 2"	225	12
53	BRUCE McHALE	C	6' 1"	175	11
60	JOHN FREDERICK	G	5' 8"	165	12
61	MIKE DOUGHERTY	G	5' 10"	190	12
62	RANDY ZICKGRAF	G	5' 9"	170	12
63	BOB DURLAND	G	6' 1"	185	12
64	RICH ROSENBLATT	LB	5' 8"	180	12
65	CARL JOHNSTON	G	5' 8"	175	12
66	JIM SEITZ	LF - E	5' 10"	175	12
67	JAY ROTOLO	LB	5' 6"	160	10
70	VINCE FORCHETTI	LB - T	6'	215	12
71	DAN MEIER	LB - T	6'	200	11
72	STEVE LUCE	T	5' 10"	170	11
73	BOB WILCZINSKI	T	6' 1"	175	10
74	TOM CARUGATI	LB	5' 10"	180	12
75	PHIL SILAS	T	6' 3"	235	12
75	TONY FISHER	LB - T	6' 1"	210	12
77	WALT JUSTICE	LB - T	6'	205	12
80	HOWARD GEYER	T	6'	190	11
81	PETE SABOL	E	6'	185	11
82	BILL BUCKLEY	E	6' 2"	180	12
83	ANDY CAPRON	E	5' 11"	160	12
84	ALEX WASILOV	LB - E	6' 3"	225	12
85	SCOTT MASON	E	6' 2"	196	12
85	RICK ADAMS	E	6'	170	12
87	BOB BAN HORN	E	6'	175	12
14	JOE DALLAS	QB	6' 1"	170	11
61	ANDY OSER	G	5' 9"	175	12
40	MIKE PANNUCCI	HB	5' 4"	135	11
41	DALE FORCHETTI	HB	5' 10"	165	11

Staff

Dr. Charles H. Bryan .....Superintendent of Schools  
Dr. Kenneth E. King .....Principal of High School  
Dr. Stanley Howell ..... Ass't Principal of High School  
Dr. David Marrington ..... Ass't Principal of High School  
Edwin Cunfer ..... Ass't Principal of High School  
George O'Brien ..... Ass't Principal of High School  
John Swartz ..... Head Coach  
Robert Hart ..... Ass't Coach  
Pal Allison ..... Ass't Coach  
Jerry Levans ..... Ass't Coach  
John Watto ..... Head J. V. Coach

Randolph Kurzinsky ..... Ass't J. V. Coach  
Dr. James Vergis ..... Team Physician  
Anthony J. Biancosino ..... Band Director  
Margaret Bennet.....Majorettes & Color Guard  
Frances DeShields ..... Cheerleading Coach  
Andrew Pecuch ..... Athletic Contest Supervisor  
Charles Podlesny ..... Program  
Joel Baba..... Equipment Manager  
"Jaycees" .....Concessions  
Howard Shook ..... Middletown Police  
Trevose, Middletown, Penndel ..... Rescue Squads  
Howard Troxell ..... Announcer

WILLIAM ALLEN HIGH SCHOOL ROSTER

No.	Name	Class	Height	Weight
10	B. McElwain	Sr.	6'	180
11	J. Emery	Sr.	5' 10"	160
14	R. Handschue	Sr.	5' 11"	165
15	F. Barlett	So.	5' 11"	175
16	R. Blum	Sr.	5' 4"	135
17	J. Morris	Sr.	5' 9"	165
18	R. Urban	Jr.	/.	165
19	A. Meyer	So.	5' 3"	145
20	D. Ruttler	Sr.	5' 10"	180
21	D. Diehl	Sr.	5' 8"	160
22	M. Squires	Jr.	5' 9"	155
23	R. Derr	Sr.	5' 10"	165
24	K. Raines	Jr.	5' 9"	145
25	T. Dillen	Sr.	5' 8"	160
26	S. Geisler	Jr.	5' 6"	140
27	J. Reppert	Sr.	5' 9"	160
28	D. Wildanger	Sr.	5' 9"	155
29	R. Boldissar	So.	5' 9"	160
51	G. Klein	Sr.	5' 6"	155
52	G. Theisen	Sr.	5' 8"	165
53	G. Kernechel	Jr.	5' 7"	135
61	T. Homanick	Jr.	5' 10"	180
63	R. Souilliard	Sr.	5' 10"	174
64	E. Skiner	Jr.	5' 10"	170
65	D. Worsley	Sr.	5' 10"	190
66	J. Baum	Sr.	5' 11"	180
67	R. Alpha	Sr.	5' 8"	160
68	M. Volkert	Jr.	5' 8"	165
69	R. Schreiter	Jr.	5' 10"	157
70	A. Miller	Jr.	5' 11"	205
71	J. Dorney	Jr.	6' 1"	169
72	S. Kress	Sr.	6' 1"	198
73	J. Roth	Jr.	5' 10"	157
74	J. Jalazo	Sr.	6' 01	215
75	J. Tamel	Sr.	6'	230
77	R. Foulke	Jr.	6' 3"	185
78	J. Buss	Jr.	5' 11"	175
79	P. Hoch	Jr.	6' 1"	150
80	B. McCurley	Sr.	5' 11"	165
81	K. Kleppinger	Jr.	5' 7"	135
82	J. Karapelou	Sr.	5' 9"	152
83	D. Rizzotto	Sr.	6'	170
84	M. Perry	Sr.	6'	182
86	M. Hoch	Jr.	5' 10"	145
87	J. Faylor	Jr.	6'	151
88	D. Mickey	Jr.	5' 8"	155





FALL SPORTS AT NESHAMINY



SOCCER

9/15	Wm. Tennent	A 3:30pm
9/17	Woodrow Wilson	A 6:15pm
9/22	Lower Moreland	H 3:30pm
9/24	Holy Ghost	A 3:30pm
9/29	Pennsbury	H 3:30pm
10/1	Bensalem	A 3:30pm
10/3	Council Rock	A 10:30am
10/8	Council Rock	H 3:30pm
10/13	New Hope	A 3:30pm
10/15	Wm. Tennent	H 6:15pm
10/20	Woodrow Wilson	H 6:15pm
10/22	Lower Moreland	A 3:30pm
10/27	Holy Ghost	H 3:30pm
10/29	Pennsbury	A 3:30pm
10/31	New Hope	H 10:30am
11/3	Bensalem	H 3:30pm



H. Heffelfinger



GIRL'S HOCKEY

9/22	Bristol	A 3:15pm
9/24	Lower Moreland	H 3:15pm
9/29	Bensalem	A 3:15pm
10/1	Woodrow Wilson	A 3:15pm
10/9	William Tennent	A 3:15pm
10/14	Council Rock	H 3:15pm
10/16	Jenkintown	H 3:15pm
10/20	Pennsbury	A 3:15pm
10/22	Morrisville	H 3:15pm
10/28	New Hope	H 3:15pm
11/4	Playoffs	



V. Pelletreau



CROSS COUNTRY

9/11	Holy Ghost	A 3:45pm
9/16	W. Wilson at C. Rock	A 3:45pm
9/19	Mill St. Run - Bristol	10:30am
9/23	Pennsbury	H 3:45pm
9/26	Chichester Invitational	10:30am
9/20	Lower Moreland	H 3:45pm
10/3	Steel City Invitational	10:00am
10/7	Morrisville	A 3:45pm
10/14	Tennent & Bensalem	A 3:45pm
10/17	Wm. Tennent Inv.	A 10:00am
10/20	Bristol	H 3:45pm
10/31	Dist. I Championships (Vale Forge)	10:00am
11/7	State Championships (Penn State)	

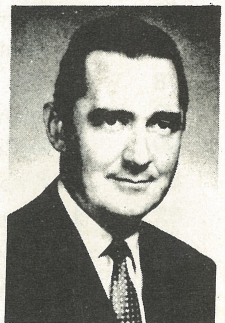

D. Proven



STRATHMANN  
HOME CENTER

620 Knowles Ave., Southampton, Penna.  
25 Bustleton Pike, Feasterville, Pa.  
2 Yards to Serve You

355-6700

357-3940

AFTER THE GAME . . .

MEET THE GANG AT



ROUTE 1, LANGHORNE, PENNA.

SK 7-3764

McDonald's

look for the golden arches

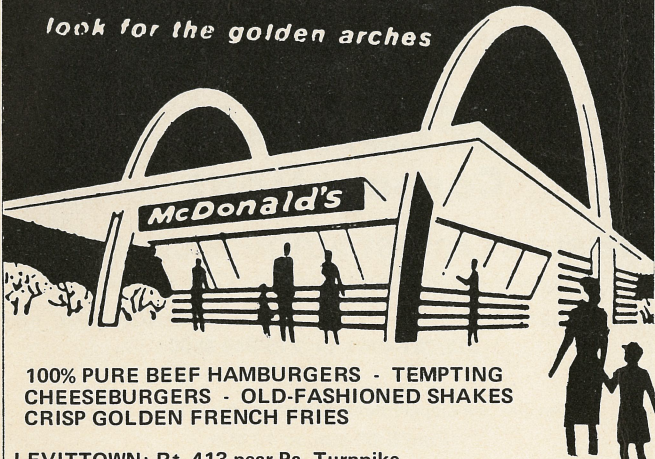

100% PURE BEEF HAMBURGERS - TEMPTING  
CHEESEBURGERS - OLD-FASHIONED SHAKES  
CRISP GOLDEN FRENCH FRIES

LEVITTOWN: Rt. 413 near Pa. Turnpike  
MORRISVILLE: 321 West Trenton Avenue  
TORRESDALE: 8901 Frankford Avenue

the printing center

1018 trenton road ♦ fallsington, pennsylvania 19054 ♦ 295-8000

- ✓ Wedding Invitations
- ✓ Social Stationery
- ✓ Business Cards
- ✓ Photo-copy Service

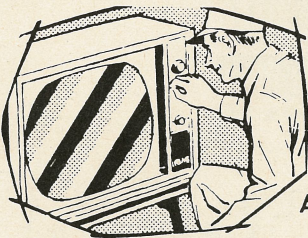

TREVOSE T.V  
&  
ELECTRONICS

AMATEUR RADIO &  
C.B. HEADQUARTERS

U.H.F. CONVERTORS AND ANTENNAS

"We Sell the Best and Service the Rest" . . . . .

ELmwood 7-1400

SKyline 7-5300

Artistry in flowers . . . .

Bellevue Floral Shop

From Our Own  
Greenhouses . . . .

828 BELLEVUE AVE  
HULMEVILLE  
SK 7-6560  
SK 7-6654



CORSAGES - A SPECIALITY

Compliments of  
FEENEY'S NURSERY

Feasterville, Pa

EL7-1328



BLUE ROOF BAR & GRILL

SPECIALIZING IN:

Sandwiches - Clams on Half Shell  
Pizza - Steamed Clams  
Shrimp

WE ALSO HAVE A BANQUET ROOM

Old Rt. 13 and Tyburn Rd. - CY5-9918 Ron Strong  
Ralph Liberty



# THE MOST

Clean Heat, Comfort, Per Gallon

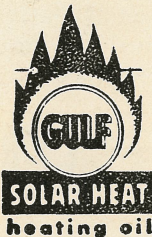

Order From Us . . .

**JESSE E. TERRY,**  
**INC.**

FEASTERVILLE, PENNSYLVANIA

ELmwood 5-1000

# HOME UNITY SAVINGS

002414

*and Loan Association*

**SKYROCKET YOUR SAVINGS WITH**

6% SAVINGS CERTIFICATES (&10,000.00 min., term 2 years)

5% PASSBOOK SAVINGS

Calculated from day of Deposit  
to Day of Withdrawal

Founded 1866



Assets over  
\$100,000,000

PINE-WATSON SHOPPING PLAZA  
172 PINE STREET, LANGHORNE, PA.  
757-2222

600 Neshaminy Mall, Cornwells Heights — 355-5115

Main Office: 4806 Frankford Ave., Phila., Pa.

# TREVOSE

SAVINGS

AND LOAN ASSOCIATION

Savings Accounts Now Earn

per Annum

**No Withdrawal Notice Required!**

Savings Certificates Available from 5¼% to 6%

Four Offices to Serve You:

STREET AND BROWNSVILLE ROADS, TREVOSE  
TRENTON AND PENNSYLVANIA AVES., MORRISVILLE  
2084 STREET ROAD, CORNWELLS HEIGHTS  
BUCKS COUNTY MALL, FEASTERVILLE



FOR YOUR  
PROTECTION



## REEDMAN INTERNATIONAL AUTO CENTER

15 NEW CAR AND 3 TRUCK FRANCHISES  
AMERICAN & FOREIGN — INCLUDING 3 JEEP LINES

FACTORY DIRECT DEALER FOR

CHEVROLET PASSENGER CARS — CHEVROLET TRUCKS  
IMPERIAL — CHRYSLER — PLYMOUTH — DODGE  
RAMBLER — JEEP — JAGUAR — MG — AUSTIN AMERICA  
TRIUMPH — SUNBEAM — SIMCA — NSU (of Germany)  
RENAULT — PEUGEOT — DODGE TRUCKS

Most Models Available with or without Air Conditioning  
Also Available Vehicles with Front Wheel or Four Wheel Drive

## REEDMAN Corporations

**WORLD'S LARGEST AUTOMOBILE DEALER**

*Acres and Acres of New and Used Cars and Trucks*

U.S. ROUTE 1

LANGHORNE, PA.

215/757-4961 or 215/949-3800

Our Service Departments Operate on a 2 Shift Basis  
from 8:00 a.m. to 12 Mid.

Visit Reedman's 150 acre, multi-million dollar automobile center  
5,000 new & used passenger car and truck inventory at most times