

NESHAMINY REDSKIN vs

BISHOP EGAN EAGLES

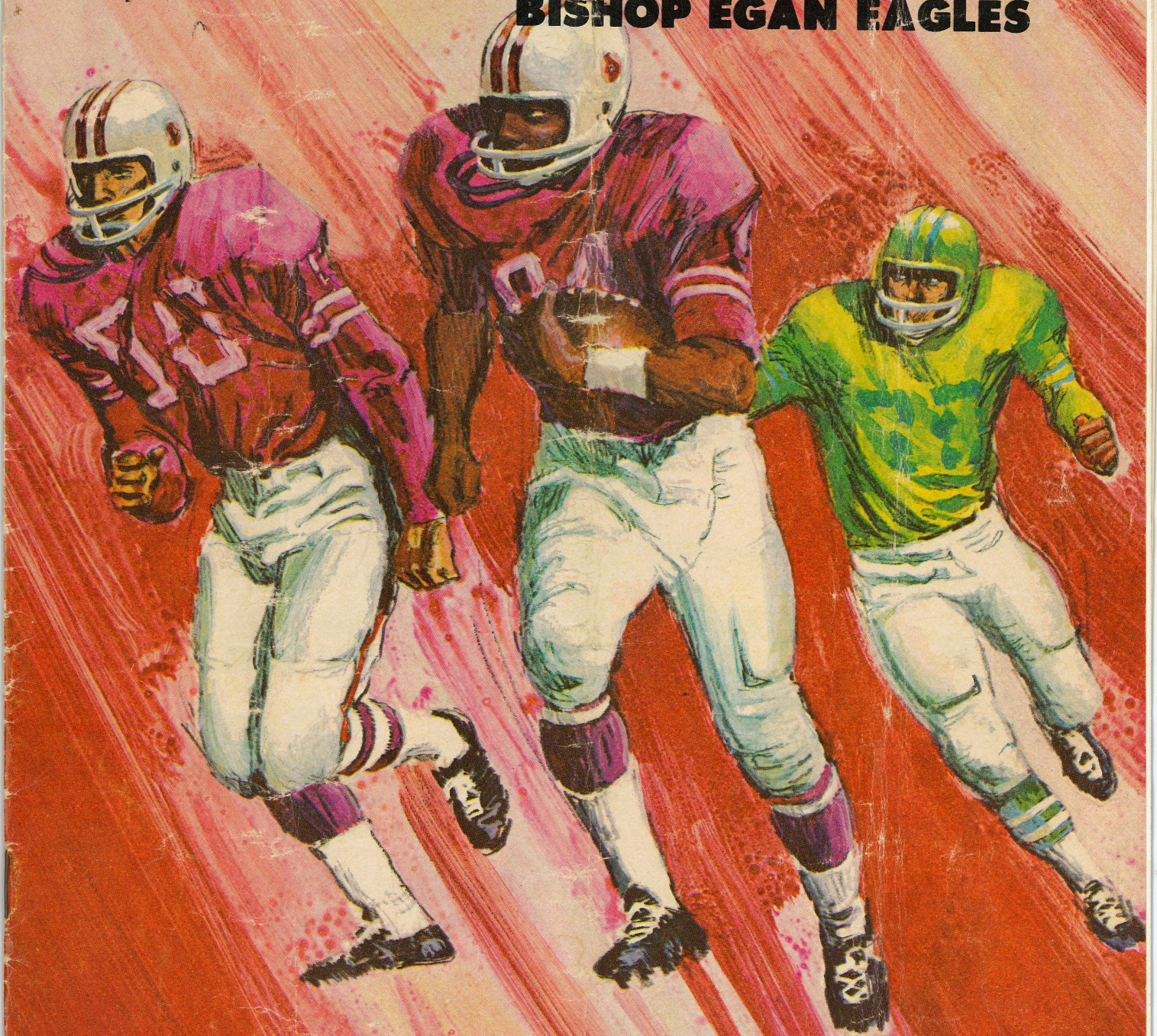

FRIDAY SEPTEMBER 8, 1972

7:30 p.m.

McHUGH BROTHERS CRANE RENTALS

A SUBSIDIARY
OF BUCKS COUNTY
CONSTRUCTION CO.

Nationwide
Heavy & Specialized
Hauling
Welders — Compressors

"IN PHILA. CALL"

Hobart 4-6333

152 MONROE AV.
PENNDL
757-3795



EL 7-1212
EL 7-3700



OAKFORD, PENNA.

- LUMBER
- MILLWORK
- BUILDING MATERIALS
- HARDWARE
- FUEL OIL • COAL

4258 Bristol Road
Oakford, Pa.



Dancing every Friday, Saturday and Sunday nite

BOB SHAW'S Round House Inn

1033 Bellevue Ave., Langhorne, Pa.
(Across from the Langhorne—Pennel R. R.
where the railroad meets the 20th Century.)

FEATURING
Roast Prime Ribs of Beef
Succulent Steaks
Finest Lobster Tails from Africa



All the best
served up by the

ROYAL BLUES

THE FINEST DANCE FLOOR
IN ALL BUCKS COUNTY

COMPLIMENTS OF

Sylvester & Keating, Inc.

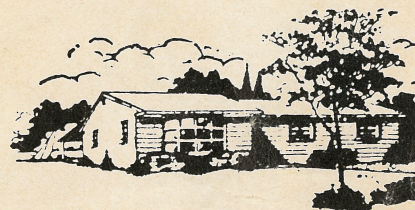

REALTORS — INSURANCE

ESTABLISHED 1929

151 BELLEVUE AVENUE
PENNDL, PENNSYLVANIA

757-6988



Charles H. Bryan, District Superintendent

LET'S GO REDSKINS!

For the thirteenth time, we have come to this lovely stadium to host our worthy rivals - Bishop Egan. This event ushers in a new school term with all its excitement and expectations. This game, the relationship with our guests, the dedication of our staff, and the spirit of this audience are indicators of Neshaminy's educational hopes for the youth of this fine community, both curricular and co-curricular. It is our goal that all our educational programs aim to equip our young citizens to help solve the problems of our society in order that they, their children, and their children's children will have a beautiful and peaceful place to work and live. We are grateful for your support, interest, friendship, and understanding.

It is fitting that we open the season with Bishop Egan - a school with which we have enjoyed such wholesome rivalry. The past games have been hard-fought, but always with a fine display of good sportsmanship and good will which sets the tone for the contests which follow. As we greet this well-coached team this evening, we are anticipating the same spirit of fair play on both sides and we will not be disappointed.

A hearty welcome to all of our supporters as well as our friends from Bishop Egan. May this season provide you with many evenings of good entertainment and each student participant with some valuable lessons for life. Our best wishes to Mr. Swartz and his staff, Mr. Daggett and his band, to the players, to the students, to the alumni, and all who are gathered here this evening for a most successful season. Neshaminy is proud and jealous of her fine record of excellence and true sportsmanship. Let no one here now or ever say anything or do anything which may tarnish the respected name "Redskin." Let's make this year a great year for youth and education in Neshaminy.

TIME OUT

KICK OFF - 1972

LOWER
BUCKS
SECTION
I

NESHAMINY 1972-73 Schedule

Varsity	Date	Opponent	Time
	Sept. 8	Bishop Egan	(H) 7:30 p.m.
	15	Pennridge	(H) 7:30 p.m.
	23	Easton	(A) 7:30 p.m.
	29	Wm. Allen	(H) 7:30 p.m.
	Oct. 6	Dieruff	(H) 7:30 p.m.
	13	Liberty	(A) 7:30 p.m.
	20	Bensalem	(H) 7:30 p.m.
	28	Wilson	(H) 1:30 p.m.
	Nov. 4	Freedom	(A) 7:30 p.m.
	11	Council Rock	(A) 2:00 p.m.
	18	Pennsbury	(A) 1:30 p.m.
JV	Sept. 11	Bishop Egan	(H) 3:30 p.m.
	19	Pennridge	(A) 3:45 p.m.
	Oct. 2	Abington	(H) 3:30 p.m.
	16	Lawrenceville	(A) 3:45 p.m.
	24	Bensalem	(A) 3:30 p.m.
	30	Wilson	(A) 3:30 p.m.
	Nov. 6	Delhaas	(A) 3:30 p.m.
	13	Council Rock	(H) 3:30 p.m.
	20	Pennsbury	(H) 3:30 p.m.

Soph.

Sept. 20	Tennent	(H)	3:30 p.m.
25	Delhaas	(H)	3:30 p.m.
Oct. 2	Pennridge	(A)	3:45 p.m.
11	Council Rock	(H)	3:30 p.m.
16	Pennsbury	(A)	3:30 p.m.
24	Bristol	(A)	3:30 p.m.
31	Steinart	(A)	3:45 p.m.
Nov. 6	Central Bucks West	(H)	3:30 p.m.

OVER THE YEARS

1960	Neshaminy - 41	Bishop Egan - 6
1961	Neshaminy - 14	Bishop Egan - 0
1962	Neshaminy - 40	Bishop Egan - 14
1963	Neshaminy - 14	Bishop Egan - 13
1964	Neshaminy - 21	Bishop Egan - 0
1965	Neshaminy - 41	Bishop Egan - 0
1966	Neshaminy - 0	Bishop Egan - 41
1967	Neshaminy - 0	Bishop Egan - 21
1968	Neshaminy - 0	Bishop Egan - 13
1969	Neshaminy - 27	Bishop Egan - 23
1970	Neshaminy - 17	Bishop Egan - 0
1971	Neshaminy - 27	Bishop Egan - 8

BIG SEVEN LEAGUE

REDSKIN VARSITY COACHING STAFF

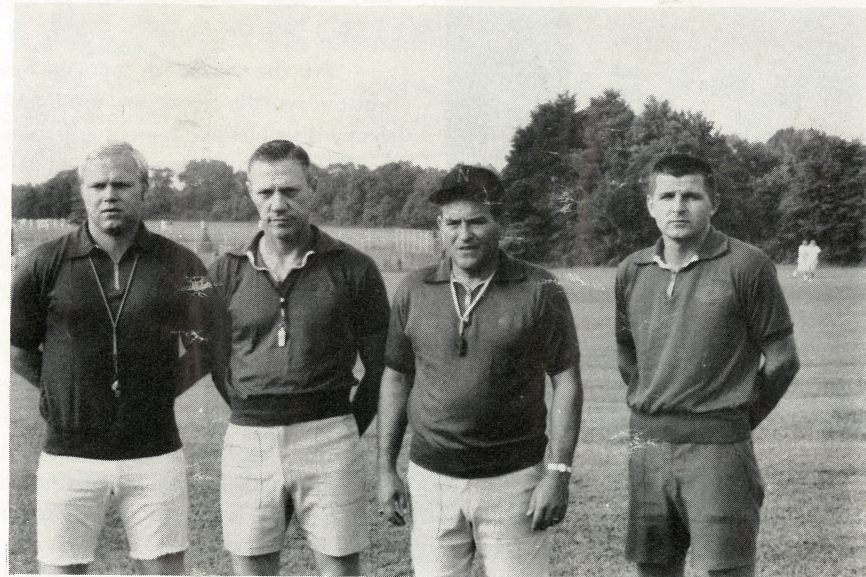

L. to R. John Watto, Asst. Coach, Pal Allison, Asst. Coach, Head Coach Jack Swartz, and Jerry Levans, Asst. Coach

RETURNING LETTERMEN

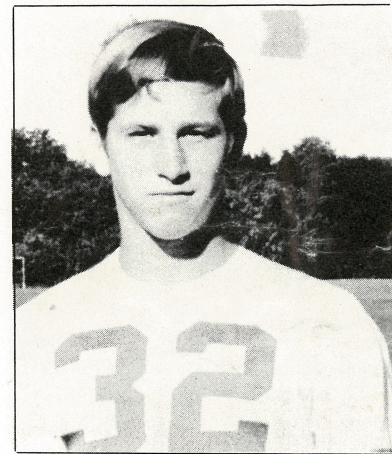

JOE SROBA

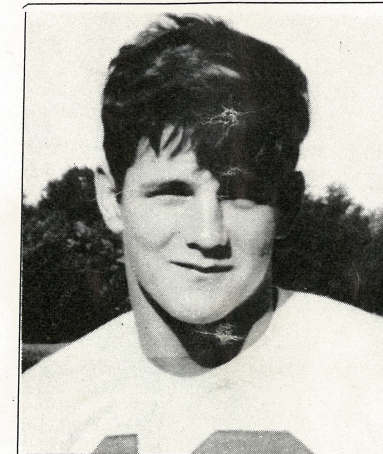

BOB GRUPP

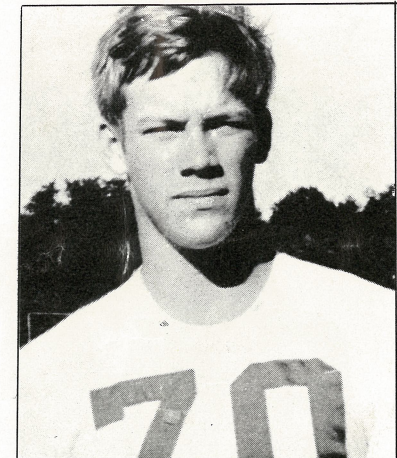

MARK STRAWBRIDGE



JERRY CONIGLIO

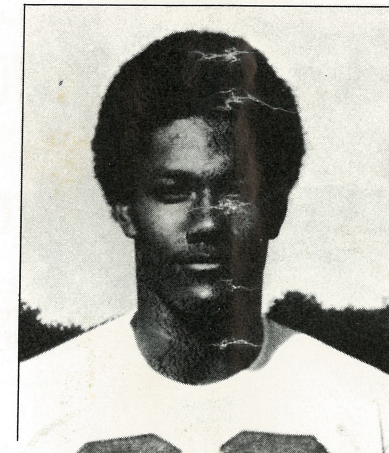

BART SMITH

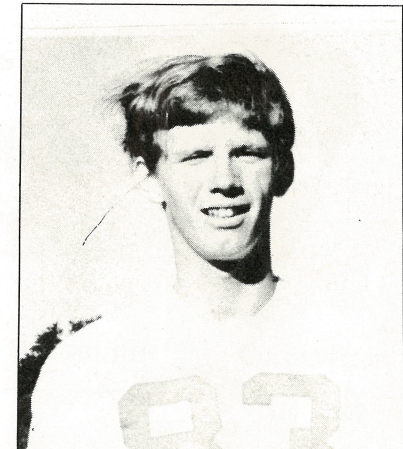

STEVE GALE



L. to R. Head J.V. Coach Randy Kurzinsky, John Harvey, Charlie Schmidt, Bob Ferraro, Asst. Coaches

1971 NESHAMINY STATISTICS

Record 11 - 0 - 0

N.		Opp.
186	First Downs	80
2,062	Yards Rushing	748
1,762	Yards Passing	729
3,824	Total Yards	1,477
192	Passes Attempted	172
94	Passes Completed	64
18	Interceptions	10
31	Punts	51
36.7	Punting Average	37.7
18	Fumbles Rec.	14
602	Yards Penalized	382
371	Total Points	90
33.7	Points Per Game	8.1

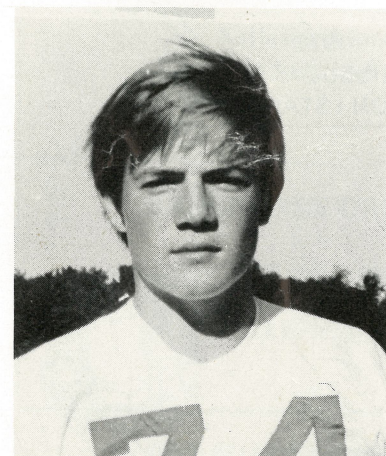

LEN BARKER

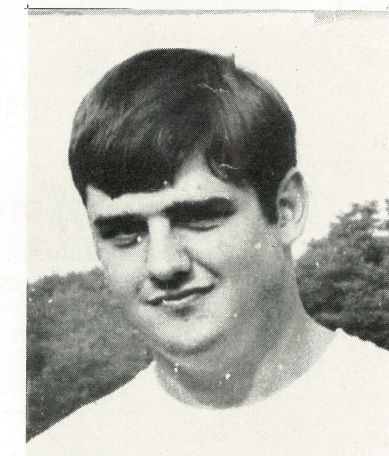

BEN WATSON

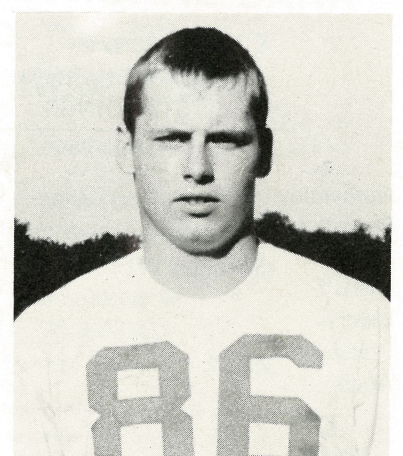

TIM O'BRIEN

RETURNING LETTERMEN

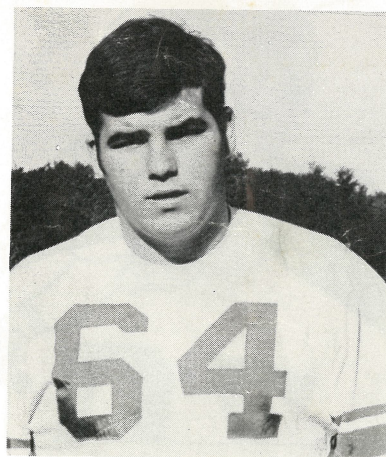

BOB MILLER

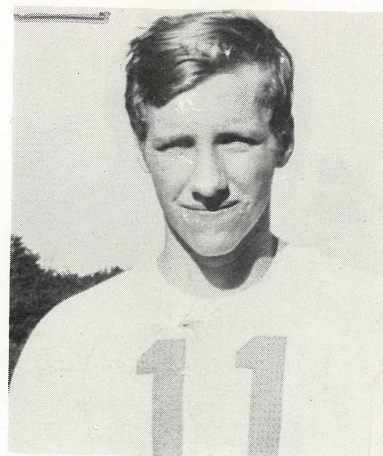

DON DRIPPS

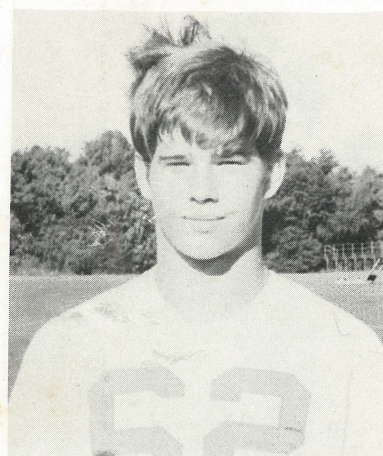

STEVE BOYLES

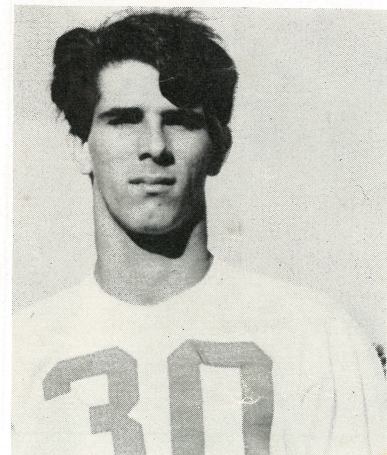

ELLIS CONOR

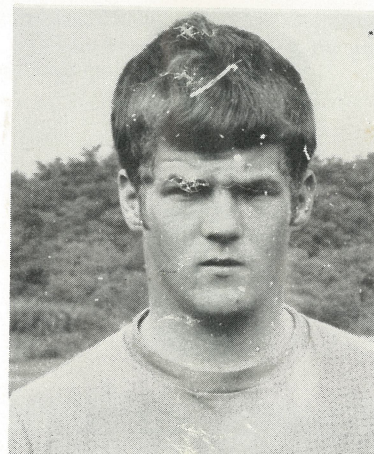

FRANK CONGER



1971 BIG SEVEN FINAL STANDINGS

	Won	Lost
Neshaminy	6	0
Pennsbury	4	2
Easton	3	3
Dieruff	3	3
Liberty	3	3
Freedom	1	5
Allen	1	5

1971 LOWER BUCKS FINAL SECTION I STANDINGS

	Won	Lost
Neshaminy	4	0
Pennsbury	3	1
Council Rock	2	2
Woodrow Wilson	1	3
Bensalem	0	4



Langhorne
Route U.S. No. 1
943-9310



Seafood SHANTY

FRESH and COOKED SEAFOOD OF ALL KINDS
OYSTER AND CLAM BAR
DINE-IN OR TAKE-OUT

FOLLOW THE CROWD
TO
Arby's®



255 E. Street Road
Feasterville, Pa.
Adj. to the Bucks Co. Mall

BUCKS COUNTY OFFICES

**CENTRAL-PENN
NATIONAL BANK**

Member Federal Deposit Insurance Corporation

ROLLINS
ESSO SERVICE



Bellevue Avenue and
Superhighway - Langhorne
757-9184

LANGHORNE DRUG STORE



*All union; Teachers, D.P.A. etc.
Prescriptions honored
We pick up and deliver*

106 S. BELLEVUE AVENUE, LANGHORNE, PA.

757-6969

Compliments of
**THE
First NATIONAL BANK
AND TRUST CO.
of NEWTOWN**

968-4203

NEWTOWN,
WRIGHTSTOWN
WASHINGTON'S CROSSING
LANGHORNE
RICHBORO
NEWTOWN-YARDLEY ROAD

Member of Federal Deposit Insurance Corporation
Member Federal Reserve System

it's the real thing



NESHAMINY SENIOR HIGH SCHOOL
Probably Starting Line-up

	No.	Name	Pos.
OFFENSE	83	Gale	LE
	77	Coniglio	LT
	66	Romett	LG
	75	Eccles	C
	65	Cook	RG
	67	Watson	RT
	86	O'Brien	RE
	12	Grupp	QB
	21	Donahue	LHB
	32	Sroba	RHB
40	Barker	FB	
DEFENSE	84	Larkin	LE
	70	Strawbridge	LT
	64	B. Miller	MG
	71	Hemphill	RT
	85	B. Fox	RE
	65	Cook	LB
	67	Watson	LB
	30	Connor	HB
	83	Gale	HB
	23	Smith	HB
11	Dripps	HB	

EGAN
Probably Starting Line-up

	No.	Name	Pos.
OFFENSE	84	Fisher	LE
	86	Przchowski	LT
	60	Jenkins	LG
	53	Russell	C
	65	Kiley	RG
	73	Santman	RT
	83	Gulliver	RE
	16	Wodyka	QB
	31	Lester	LHB
	5	Gainer	RHB
DEFENSE	32	Kent	FB
	54	Lind	LE
	76	Stough	LT
	96	Cimoch	MG
	74	Creeden	RT
	98	Radich	RE
	50	Hinkle	LB
	58	Ginther	LB
	7	Mack	CB
	13	Shrift	CB
22	Wilcox	HB	
20	Seisser	HB	

OFFICIALS:

Umpire Angelo Pallozzi
 Referee Edward Bardy
 Field Judge James Reilly
 H. Linesman Robert Terry



Next Home Game: Pennridge - Fri., Sept. 15 - 7:30 p.m.

TEAMS	1	2	3	4	Total
BISHOP EGAN					
NESHAMINY HIGH SCHOOL					

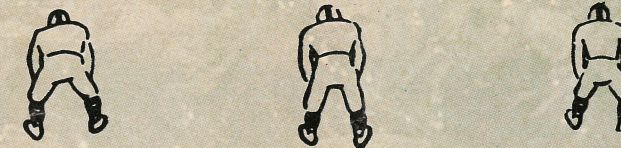

"Coca-Cola" and "Coke" are registered trade-marks which identify the same product of The Coca-Cola Company.

E G A N !

ROLLERAMA SKATING RINK

"FUN FOR THE WHOLE FAMILY"

Route 413 and Newportville Road, Levittown, Pa.

Call 949-2782 for Group and Party Rates

BUCK HOTEL

EL7-1125

open on Sunday

If you really want to have a good time - don't pass the Buck.

Bustleton & Bridgetown Pikes
Feasterville, Pennsylvania



Compliments of

LANGHORNE COUNTRY CLUB

GOLF SWIMMING
North Bellevue Avenue

757-6951 LANGHORNE

BLUE ROOF BAR & GRILL

SPECIALIZING IN:

Sandwiches - Clams on Half Shell
Pizza - Steamed Clams
Shrimp

WE ALSO HAVE A BANQUET ROOM

Old Rt. 13 and Tyburn Rd. - CY5-9918 Ron Strong
Ralph Liberty

SODANO'S AUTO PARTS

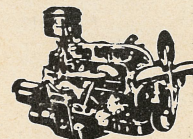

COMPLETE MACHINE SHOP SERVICE
LINCOLN HIGHWAY AND HULMEVILLE AVE.
PENNDL, PENNA.
757-5115 Windsor 5-2444

COBBLERS BENCH BOUTIQUE

Unisex Fashions
13 N. State St., Newtown
968-5155



GOOD LUCK, REDSKINS!!!

BUCKS COUNTY BEVERAGE CO.

757-3702

Penndel, Pa.

Feasterville Sporting Goods



GOOD LUCK REDSKINS

151 BUSTLETON AVE
FEASTERVILLE, PA. 19047
ELmwood 5-1413

COMPLETE TEAM & SCHOOL OUTFITTERS

BEST WISHES FOR A SUCCESSFUL SEASON
FEASTERVILLE PLAZA MERCHANT'S ASSOCIATION

GO REDSKINS GO

FEASTERVILLE, PENNSYLVANIA

- * Frankford Cleaners
- * Angelo's Pizza
- * Frank Manero's Barber Shop
- * Plaza Bar
- * Plaza Beauty Salon
- * Germantown Savings Bank
- * Woolworths
- * New Dance Studio
- * Greater Finance Company
- * Arties, Inc.
- * Montgomery Ward
- * Wellington Car Stereo
- * Pantry Pride
- * Sav. Fair
- * Plaza Music Mart



The 1972 Bishop Egan Eagle Varsity Football Team



L. to R.: Offensive Captains Tom Ginther and Ed Hinkle, Head Coach Bernie Farrell, Defensive Captains Mike Gainer, Mike Jenkins, and Hojn Russell.

- PLEASE PATRONIZE OUR ADVERTISERS -

Redskin's Roster and Staff

No.	Name	Pos.	Height	Weight	Class
10	Tim Orr	QB	6'1"	175	11
11	Don Dripps	QB	5'10"	160	12
12	Bob Grupp	QB	6'	184	12
13	Mark Arnold	QB	6'	170	11
14	Brad Shenefeld	K	6'2"	180	12
20	Bill Correll	HB	5'9"	150	11
21	Mark Donahue	HB	5'8"	170	12
22	Bill Marshall	HB	5'9"	160	11
23	Bart Smith	HB	6'1"	170	12
24	Bob Tyrell	HB	5'9"	155	12
30	Ellis Connor	HB	6'2"	170	12
31	Greg Prendergast	HB	5'9"	160	11
32	Joe Sroba	HB	5'10"	180	12
33	George Morris	FB	5'11"	185	11
35	Barry Zimmer	G	5'8"	165	11
36	Bob Nathan	FB	6'	175	11
40	Len Barker	FB	6'3"	210	12
41	Ken Mulder	HB	5'9"	160	12
42	Bob Hallman	HB	5'10"	175	11
43	Chas. Sauls	HB	5'9"	165	11
44	Dave Miller	HB	5'9"	170	11
50	Bill Lodge	CT	5'10"	170	10
51	Mark Stevenson	CT	5'10"	186	12
52	Frank Conger	CT	5'8"	160	12
53	Jim Christ	CT	6'1"	190	11
60	Warren Pierce	CT	5'11"	190	11
61	Paul Laskey	T	6'2"	190	11
62	Steve Boyles	G	5'7"	150	12
63	Ron Rosenblatt	G	5'8"	160	11
64	Bob Miller	G	5'7"	185	12
65	Harry Cook	G	6'	200	12
66	Pat Romett	G	5'10"	175	11
67	Ben Watson	T	6'	205	12
70	Mark Strawbridge	T	6'2"	210	12
71	Dave Hemphill	T	6'1"	215	11
72	Paul Grinups	T	6'2"	200	11
73	Ralph Clark	T	6'2"	210	11
74	Mike Hayes	T	5'11"	205	11
75	Rich Eccles	T	6'4"	255	11
76	Andy Zorn	T	6'2"	190	11
77	Jerry Coniglio	T	6'	205	12
80	Scott Cliver	E	6'1"	185	11
82	John Willis	E	6'	180	11
83	Steve Gale	E	6'	175	12
84	Chris Larkin	E	6'1"	178	12
85	Bob Fox	E	6'	180	12
86	Tim O'Brien	E	6'	185	12
87	Jack Wills	E	6'	190	12



STAFF

Dr. Charles H. Bryan	Superintendent of Schools
Dr. David Marrington	Principal of High School
Dr. Stanley Howell	Ass't Principal of High School
Harry Franks	Ass't Principal of High School
George O'Brien	Ass't Principal of High School
Dr. David Proven	Ass't Principal of High School
John Swartz	Head Coach
Pal Allison	Ass't Coach
Jerry Levans	Ass't Coach
John Watto	Ass't Coach
Randy Kurzinsky	Head J.V. Coach
John Harvey	Ass't J.V. Coach
Charles Schmidt	Ass't J.V. Coach
Robert Ferraro	Ass't J.V. Coach
Dr. William Barrett	Team Physician
Mike Bowman	Trainer
Ronald Daggett	Band Director
Jim Fitt	Majorette & Color Guard
Frances De Shields	Cheerleading Coach
Andrew Pecuch	Athletic Contest Supervision
Charlie Podlesny	Program
Joel Baba	Equipment Manager
"Jaycees"	Concessions
Howard Shook	Middletown Police
Trevoise Heights	
Pennel-Middletown	Rescue Squads
Howard Troxell	Announcer

MANAGERS:

Nick Bastian
Steve O'Brien

STUDENT TRAINERS:

Dave Williams
Mark Reidy
Joe Knotts
Bill Dittinger
Glenn Hoffman

Bishop Egan's Roster and Staff

NO.	NAME	POSITION	HT.	WT.	YR.
5	Mike Gainer	HB	5'10"	165	4
6	Dave Hill	HB	5'10"	170	3
7	Steve Mack	DB	5'10"	160	4
8	Mike Ryan	HB	5'11"	190	2
13	Barry Shrift	DB	6'0"	175	3
14	Tom Lucenti	FB	5'9"	175	3
15	Billy Connelly	DB	5'11"	170	4
16	Mark Wodyka	QB	5'10"	165	4
17	Mark Westcott	QB	6'0"	165	4
18	Joe Kowalick	DB	5'10"	160	3
20	James Siesser	DB	6'0"	170	4
22	Kevin Wilcox	DB	5'10"	160	4
30	Gene Mascione	FB	6'0"	185	2
31	Ken Lester	HB	5'9"	150	3
32	Billy Kent	FB	5'8"	190	4
50	Ed Hinkle	LB	5'11"	195	4
51	Joe Brett	LB	5'10"	170	2
52	Ed Finnegan	K	6'0"	240	4
53	John Russell	C	5'10"	180	4
54	Mike Lind	DE	5'10"	170	4
55	Joe Powell	LB	5'10"	175	3
57	Tony Petruccio	DT	6'1"	190	2
58	Tom Ginther	LB	5'10"	185	4
60	Mike Jenkins	OG	5'8"	185	4
63	Wayne Neeley	OG	5'8"	170	3
64	Steve Harkins	OG	5'9"	160	4
65	Mike Kiley	C	5'10"	175	3
66	Dave Ryan	OT	6'0"	185	3
67	Mike Haney	OG	5'7"	160	3
68	Joe Ruggiero	OT	6'0"	200	3
73	Tony Santman	OT	6'1"	205	4
74	Tom Creedon	DT	6'3"	220	3
75	Mike Narion	DT	5'11"	185	3
76	Tim Stough	DT	6'1"	205	4
77	Bob Buono	DE	5'10"	170	3
78	Kevin Ryan	DE	5'11"	190	3
83	Bill Culliver	OE	6'0"	190	4
84	Joe Fisher	OE	6'1"	205	4
85	Paul Cappelli	OE	5'11"	195	3
86	Ed Przechowski	OE	6'2"	195	3
87	Chip Lovich	DE	5'11"	180	3
88	Robert Ryan	OE	5'10"	170	3
93	Jim O'Connor	MG	5'9"	170	3
94	Joe Angellela	MG	5'10"	200	3
96	Leo Cimoch	MG	5'10"	180	4
97	Fred Buonanno	DT	5'11"	195	2
98	Carl Radich	DE	6'0"	200	3

Head Football Coach Bernie Farrell
Ass't Football Coach Rev. Fidelis Weber, T.O.R., Jim Hueber
 Greg Weckel, Joe Cloonan

Student Trainers Tom Marion, Ed Finnegan, Rick Techtman
Managers Jack Dowd, Mark Coyne, Kevin Kullman, John Petro
Trainer Paul McCaskey
Team Captains: Mike Gainer, John Russell, Mike Jenkins – offense
 Ed Hinkle, Tom Ginther – defense

NESHAMINY HIGH SCHOOL

ALMA MATER

Neshaminy High School, true to the end
Echoes forever, spirits ascend
Honest endeavor, virtue and strife,
Memories bring us the best years of our life.

Hail Alma Mater, hail red and blue
Fellow Playwickians we salute you
Fond recollections vivid and true,
Neshaminy High School, we're loyal to you.

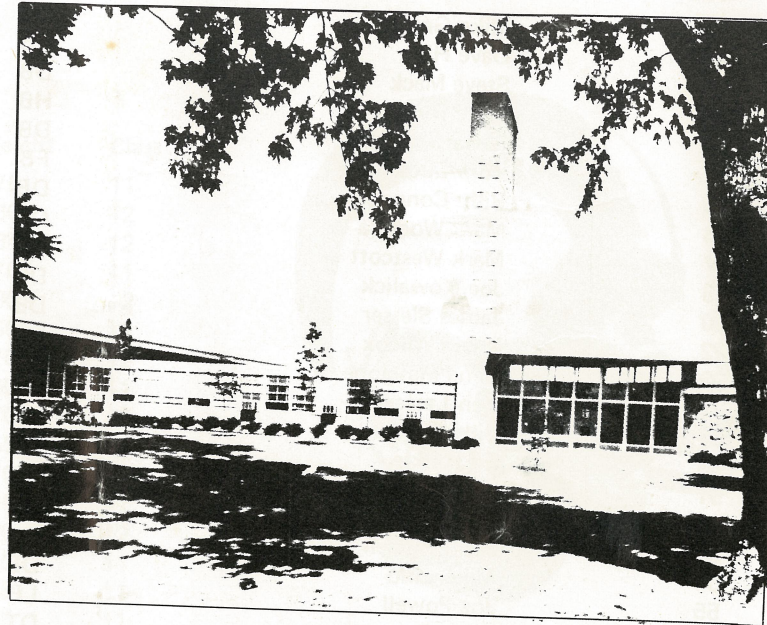

CROSS COUNTRY

Head Coach - Mr. Howard Lindner

Schedule - Varsity	Opponent	Time
Sept. 13	Lower Moreland and Delhaas	(H) 3:00 p.m.
15	Notre Dame	(A) 3:45 p.m.
16	Mill St. Run	(A) 10:30 a.m.
19	Holy Ghost and George School	(H) 3:00 p.m.
23	Neshaminy Invitational	(H) 10:30 a.m.
27	Wilson and Morrisville	(A) 3:00 p.m.
30	Steel City Invitational	(A) 10:30 a.m.
Oct. 7	Tennent Invitational	(A) 10:30 a.m.
11	Bristol and Bensalem	(A) 3:00 p.m.
17	Pennsbury and Council Rock	(A) 3:00 p.m.
20	LBCL Championship	
26	Trenton	(A)
28	District Championship	
Nov. 1	BCCC Invitational	(A) 3:45 p.m.
4	State Championship	(A) 3:45 p.m.

SOCCER

Head Coach - Mr. Heffelfinger

Sept. 8	Abington	(H)	3:30 p.m.
12	Upper Moreland	(H)	3:30 p.m.
14	Pennsbury	(A)	3:30 p.m.
16	Upper Merion	(A)	12:00 noon
19	Wilson	(H)	6:15 p.m.
21	Lower Moreland	(H)	3:30 p.m.
26	New Hope	(A)	3:30 p.m.
28	Holy Ghost	(H)	3:30 p.m.
Oct. 3	Bensalem	(A)	3:30 p.m.
5	Council Rock	(A)	3:30 p.m.
10	Pennsbury	(H)	3:30 p.m.
12	Wilson	(A)	6:15 p.m.
17	Lower Moreland	(A)	3:30 p.m.
19	New Hope	(H)	3:30 p.m.
24	Holy Ghost	(A)	3:30 p.m.
26	Bensalem	(H)	3:30 p.m.
31	Council Rock	(H)	3:30 p.m.

HOCKEY

Head Coach - Miss Hazel Pelletreau

Schedule - Varsity and JV	Opponent	Time
Sept. 21	Wilson	(A) 3:30 p.m.
27	Bye	
29	Delhaas	(A) 3:30 p.m.
Oct. 4	Council Rock	(H) 3:30 p.m.
6	Jenkintown	(H) 3:30 p.m.
10	Pennsbury	(A) 3:30 p.m.
17	Morrisville	(H) 3:30 p.m.
19	New Hope	(H) 3:30 p.m.
24	Bristol	(A) 3:30 p.m.
26	Lower MOreland	(H) 3:30 p.m.
31	Bensalem	(A) 3:30 p.m.

FALL SPORTS SCHEDULE

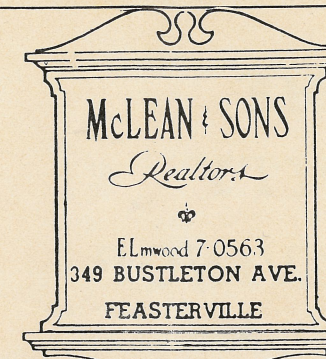

RELAX WITH A STYER APPLE

OPEN ALL YEAR ROUND

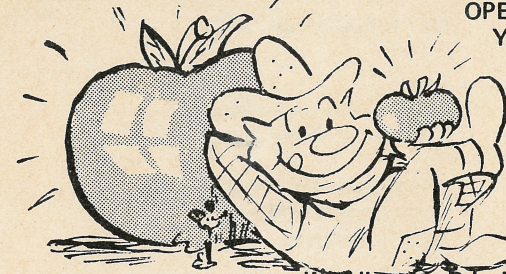

757-7646

Woodbourne Rd. Langhorne, Pa.

AFTER THE GAME . . .

757-3764

MEET THE GANG AT



ROUTE 1, LANGHORNE, PENNA.

SKYLINE CAR WASH

AUTO LAUNDRY - POLISHING & WAXING

200 E. LINCOLN HWY.

PENNDel, PA. 19047

757-4660

WE'RE REDSKIN FANS

"Come see us on Saturday for the Best Wash in Town"

GO-SKINS-GO

THE HOME OF CLEAN CARS

the printing center

old tyburn road ♦ morrisville, pennsylvania 19067 ♦ 295-8000

- ✓ Wedding Invitations
- ✓ Social Stationery
- ✓ Business Cards
- ✓ Photo-copy Service

Spat's

Tomato Pies PENNDEL, PA.

Open every night except Mon.

Home Delivery

Call SK 7-2778



Artistry in flowers

Bellevue Floral Shop

828 BELLEVUE AVE
HULMEVILLE
SK 7-6360
SK 7-6654

CORSAGES - A SPECIALITY

Compliments of

FEENEY'S NURSERY

Feasterville, Pa.

EL7-1328



STEPHEN M. BOYLES

Professional Insurance Brokers, Inc.
All Kinds of Insurance

Levittown, Pa. 19058

(215) 943-1234

Heating
Air Conditioning
Fuel Oil



We'll Analyze Your Needs
Specify The Right Equipment
The Best Possible Cooling & Heating
At The Lowest Possible Operating Cost

SAFETY KLEEN Deliveries
Automatic DEGREE DAY Deliveries
Complete 24 HOUR SERVICE
Finest Heating Oils
Ultra-Modern BULK PLANT
Easy BUDGET Payment Plan
Trained Technicians
Heating Problem Consultants

355 - 1000



JESSE E. TERRY INC.
1801 BRIDGETOWN PIKE
FEASTERVILLE, PENNA. 19047

HOME UNITY SAVINGS

and Loan Association

SKYROCKET YOUR SAVINGS WITH
6% SAVINGS CERTIFICATES (5,000.00 min., term 2 years)
5% PASSBOOK SAVINGS

Calculated from day of Deposit
to Day of Withdrawal

600 NESHAMINY MALL
CORNWELL HEIGHTS
355-5115

PINE-WATSON SHOPPING PLAZA
172 PINE STREET, LANGHORNE, PA.
757-2222

WATCH FOR THE OPENING OF OUR
NEW OFFICE IN THE WOODHAVEN MALL

FIRST in service to the community since 1885.
A savings plan for every savings goal.

5% - 5¼% - 5¾% - 6%

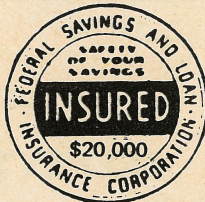

FIRST
FEDERAL SAVINGS
and Loan Association of Bucks County

118 Mill Street
Bristol, Pa.
Phone: 788-3344

126 S. Bellevue Avenue
Langhorne, Pa.
Phone: 757-5138

Country Club
and
Shop-A-Rama Shopping Centers
Levittown, Pa.

REEDMAN INTERNATIONAL AUTO CENTER

10 NEW CAR FRANCHISES INCLUDING TRUCKS AND
JEEP TYPE VEHICLES
AMERICAN AND FOREIGN
FACTORY DIRECT DEALER

CHEVROLET PASSENGER CARS CHEVROLET TRUCKS
IMPERIAL CHRYSLER PLYMOUTH
JAGUAR MG AUSTIN MARINA TRIUMPH

PLYMOUTH CRICKET
LUV Imported Trucks by Chevrolet
Most Models Available with or without Air Conditioning,
Also Four Wheel Drive Vehicles

REEDMAN CORPORATIONS

WORLD'S LARGEST AUTOMOBILE DEALER

18 SHOWROOMS & SERVICE CENTERS OPERATED
EXCLUSIVELY BY REEDMAN ALL AT ONE LOCATION
Year after year Reedman sells more new and used passenger
cars and trucks than any other dealer in the world

215
757-4961

U. S. ROUTE #1
LANGHORNE, PENNA.

215
949-3800

Our Service Departments Operate on a 2 Shift Basis from 8:00 A.M. to 12 Midnight

Visit Reedman's 150 acre, multi-million dollar automobile center.
4,000 new & used passenger car and truck inventory at most times.

— PLEASE PATRONIZE OUR ADVERTISERS —