

EASTON-FORKS JOINT SCHOOL SYSTEM AND EASTON AREA JOINT HIGH SCHOOL SYSTEM

Cottingham Stadium
Easton, Pa.

OFFICIAL PROGRAM 20¢

PUBLISHED BY
ALUMNI VARSITY 'E' CLUB

13-6
US

EASTON

VS

NESHAMINY

Friday Evening, September 21, 1962 - - 8 P. M.

Ken Kelly



Play to Begin in 1963

EASTERN CENTRAL INTERSCHOLASTIC FOOTBALL CONFERENCE

A six team football conference was formed after a year of study and discussion. The conference adopted a constitution and by-laws.

The teams which have signed to participate in the newly-formed conference represent the high schools from William Allen, Dieruff, Bethlehem, Easton, Phillipsburg and Neshaminy.

Thirty-three representatives of 9 high schools met on February 25, 1961, to discuss the possible formation of a football conference. Schools represented were Allen, Dieruff, Bethlehem, Easton, Neshaminy, Pennsbury, Phillipsburg, Scranton Tech and West Scranton. Scranton Central was unable to attend the session but declared interest in such a formation. Three other coal region teams have shown interest. They are Tamaqua, Pottsville and Mahanoy Area Joint.

Among the proposals was the fact that the league should have no tight alignment and that it should start with the 1963 season. Discussion highlighted the possibility of the creation of a conference rather than a league. A league would require meeting all members, while a conference would set up a minimum number of games for consideration for a championship. Each member of the conference will be required to play at least five other teams in the conference in one season and there will be no play-offs.

It will be impossible for all teams in the circuit to participate fully before the 1963 season. Most teams have completed schedules for 1962 and some are committed for dates beyond that. Old rivalries of the various member teams must be considered and schedule adjustments may take a number

of years. The present six teams that make up the conference have been scheduling games with one another, preparatory to the 1962 season. The first championship play will be in 1963. A conference trophy will be presented at the end of each football season thereafter.

League officials have announced that "the door has not been closed" to other members. In fact, it is expected that within another year, the three Scranton high schools—Tech, Central and West—will join the conference, along with Pennsbury.

Elected as first president of the conference was Clifford S. Bartholomew, principal of Allen. Charles Wanamaker, principal at Phillipsburg will serve as vice-president, and Benjamin Everitt, athletic director at Easton, will be secretary-treasurer.

The Easton Area Joint School Committee approved participation by the Easton Area High School in the new grid conference. The Phillipsburg Board of Education voted unanimously to allow the Phillipsburg High School football team to play in the newly formed Eastern Central Interscholastic Football Conference.

Easton or Wm. Allen will not benefit by the make-up of the new conference, as each school already meets the 5 other schools joining the new alignment. In 1962 Bethlehem, picks up Neshaminy and Phillipsburg meets Scranton Tech (although Tech is not a member this year). In 1963, Neshaminy will play Dieruff and also take on Phillipsburg for the first time on October 25 at Phillipsburg.



FRANK VIGILANTI



MICHAEL BARNHARDT



JAMES HORN

1962 EASTON VARSITY SCHEDULE

Date	Opponent	Location	1961 Scores
			Opp EHS
Sept. 21	*Neshaminy	(H)	7 13
Sept. 28	*Dieruff	(A)	0 23
Oct. 6	*Altoona	(H)	33 0
Oct. 12	*Eastern (Wash., D.C.)	(H)	8 6
Oct. 19	*Bethlehem	(A)	0 65
Oct. 26	Open		
Nov. 3	*William Allen	(H)	19 20
Nov. 9	*Thomas Jefferson	(H)	0 28
Nov. 22	Phillipsburg	(Fisher Field)	7 0

*Night Games

1962 NESHAMINY VARSITY SCHEDULE

Date	Opponent	Location	Opp NHS
Sept. 7	*Bishop Egan	(H)	12 40
Sept. 14	*Chester	(H)	0 54
Sept. 21	*Easton	(A)	
Sept. 28	*William Allen	(H)	
Oct. 5	*Bethlehem	(A)	
Oct. 12	*Woodrow Wilson	(A)	
Oct. 20	Pennsbury	(A)	
Oct. 26	*Delhaas	(H)	
Nov. 2	William Tennett	(A)	
Nov. 9	Open		
Nov. 16	*Bensalem	(H)	

*Night Games

"RED"--New Mascot for EAHS Athletic Teams

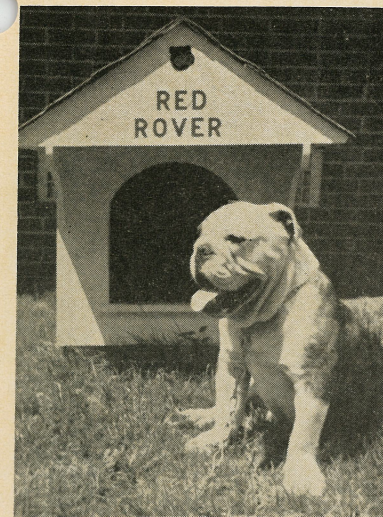

In April, 1962, the Easton Area H.S. acquired a new mascot in the form of an English Bulldog. "RED ROVER" now serves as the official, live symbol of the new school. He will accompany the school's teams to athletic contests and has already assumed the role of the school's "official greeter".

The new mascot's long pedigree, massive physique, cheerful disposition and intelligence have by unanimous opinion earned him the right to represent the school in its young but proud tradition of "high standards and a competitive spirit".

"RED" was purchased by the student council and makes his home at the high school.

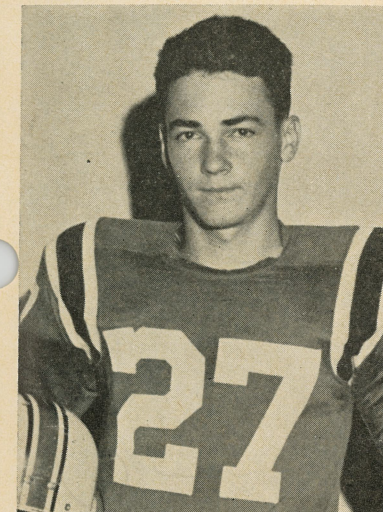
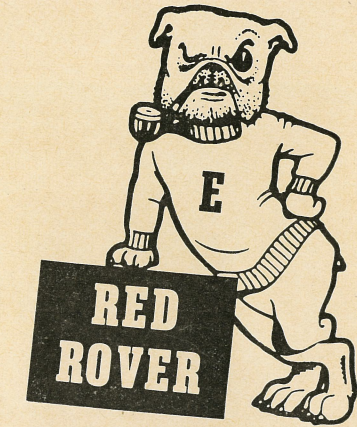

JAMES PATTERSON



FREDERICK VINSON

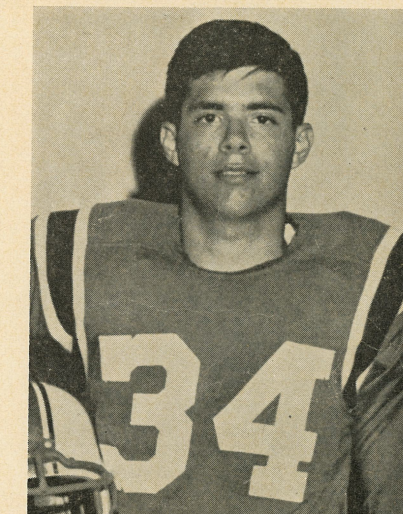

ANTHONY REGINA

EASTON STAFF

Edward Tracy	Superintendent of Schools
Carl H. Peterson	Principal of High School
Charles R. Rute (Duke University)	Head Coach
Raymond R. Troxell (Lafayette)	Assistant Coach
Kenneth D. Hosier (Kutztown S.C.)	Assistant Coach
William C. Pfeffer (E.S.S.C.)	Assistant Coach
Samuel P. DiVietro (West Chester S.C.)	Assistant Coach
Benjamin F. Everitt (E.S.S.C.)	Athletic Director
Bradley L. Flagg	Ticket Manager
Jack D. Celia	Equipment Manager
Harvey Rice	Student Manager
Stanley Coopersmith, Gerald Purdy	Assistant Managers
Louis Kummer, David Kemmerer	
Clifford F. "Babe" Michler	Trainer
Elwood E. "Gouge" Andrews	Assistant Trainer
Dr. Frederick T. Clarke	Team Physician
Paul W. Filer	Director of Music
Harry I. Drendall	Band Director
Kenneth D. Brobst	Assistant Band Director
Mrs. Kathleen Richards	Twirlers—Red Jackets
Mrs. Ann Louise Carroll	Cheerleaders
Larry Kiick	Public Address System

NESHAMINY STAFF

Dr. Oliver S. Heckman	Superintendent of Schools
Dr. John A. Stoops	Principal of High School
Stanley Howell	Ass't Principal of High School
Harry E. Franks	Director of Athletics
John Petercuskie	Head Coach
Jack Swartz	Assistant Coach
Peter Cordelli	Assistant Coach
Harlen Hinkel	JV Coach
George Graytock	JV Coach
Chris Poff	JV Coach
John Kopack	Trainer
Frank Penn	Trainer
Andrew Pecuch	Field Manager
Lou Williams	Concessions Manager
Howard Troxell	Announcer
Dr. Gerald Effinger	Team Physician
Edwin W. Cunfer	Director of Football Program

Approximate Enrollment	1400
Nickname	Redskins
School Colors	Red and Blue

THE LEHIGH VALLEY CHAPTER OF THE NATIONAL FOOTBALL FOUNDATION AND HALL OF FAME SUGGESTS THAT EVERYONE SHOULD HELP TO PROMOTE AND ENCOURAGE THE ATTENDANCE AT FOOTBALL GAMES.



Enjoy that **REFRESHING**
NEW FEELING with **COKE**
TRADE-MARK®



STATISTICS

**EASTON AREA HIGH SCHOOL
1962 VARSITY FOOTBALL ROSTER**

No.	Name	Pos.	Wt.	Hgt.	Age	Gd.
14	Harrison, Dale	QB	150	5'9	17	12
15	Vigilanti, Frank	E	168	6'2	17	12
16	Barnhardt, Michael	B	140	5'7	18	12
17	Robinson, John	B	135	5'6	17	11
18	Sandt, Ronald	G	149	5'8	15	10
19	Horn, James	C	160	5'10	17	12
20	Pratt, Willie	B	140	5'5	17	12
21	Lisinichia, Stephen	B	145	5'5	17	12
22	Palmer, Walter	B	137	5'4	15	10
23	Glory, Joseph	QB	156	5'7	15	10
24	Hans, Frederick	E	150	5'11	15	10
25	Glory, Anthony	B	165	5'7	16	12
26	Haney, Thomas	QB	153	5'10	15	10
27	Patterson, James	B	158	6'	18	12
28	Heimbach, Albert	G	157	5'4	17	12
29	Puccio, Joseph	E	141	5'7	16	11
30	Corpora, Joseph	G	170	5'7	16	12
31	Pados, Robert	B	160	5'8	17	12
32	Vinson, Frederick	QB	160	5'8	17	12
33	Keifer, Richard	E	167	5'10	17	12
34	Regina, Anthony	B	172	5'6	17	12
35	Diacont, Stephen	B	161	5'9	14	10
36	Saylor, Arthur	T	182	6'2	15	11
37	Torcivia, Thomas	E	172	5'11	17	11
38	Sandt, David	T	182	6'1	17	12
39	Caffrey, Michael	E	175	6'1	18	12
40	Amato, Charles	B	170	5'8	16	11
41	Nagy, Robert	T	192	5'11	17	12
42	Bateman, Raymond	G	196	5'9	18	12
43	Whalen, William	G	158	5'7	14	10
44	Coopersmith, Jack	C	174	5'11	15	10
45	Snyder, Charles	B	173	6'	17	12
46	Piergallini, Alfred	T	195	6'2	16	11
47	Janos, John	E	167	6'1	16	11
48	Scarpino, Frank	G	170	5'6	16	11
49	Daiello, David	B	152	5'6	16	11
50	Reade, John	C	163	5'10	16	11
51	Unangst, Jacob	T	182	6'	17	12
52	Capriotti, Orlando	G	210	5'10	16	11
53	Stage, Robert	C	204	5'11	15	10
54	Broschious, James	E	160	5'10	16	12
55	Bell, Karl	E	210	6'3	16	11
56	Mitchell, Mack	T	260	6'	18	11
57	McGaughey, George	G	187	5'11	16	12

**NESHAMINY SENIOR HIGH SCHOOL
1962 VARSITY FOOTBALL ROSTER**

No.	Name	Pos.	Wt.	Hgt.	Gd.
11	Tryano, John	G	160	5'7	10
12	Kissingner, George	G	155	5'7	10
30	Tragemann, Fred	T	185	5'11	10
32	Clark, Mike	C	192	6'2	10
40	Preno, Thomas	B	162	5'7	12
41	Boerckel, Ted	B	140	5'7	10
42	Ciccione, Mark	B	143	5'7	12
43	Dunn, Jack	B	140	5'5	10
44	Brundzo, William	B	164	5'11	11
50	Kaminski, William	B	140	5'8	10
51	Andrews, Richard	C	157	5'10	12
52	Galvin, Bruce	G	154	5'11	12
54	Dorland, Jerry	E	163	5'10	12
55	Lange, Phil	E	176	6'1	12
56	Reeves, John	G	146	5'10	12
57	Barr, Robert	B	154	6'	12
60	Baxter, Robert	B	181	6'	11
61	Andrassy, Robert	T	193	6'1	12
62	Lauther, Richard	G	170	5'11	11
63	Dee, Thomas	B	180	5'10	11
64	Winder, Jack	G	172	5'9	12
65	Cummings, Robert	C	202	5'11	12
66	Jenkins, Ray	T	185	6'	11
67	Vosburgh, John	E	181	6'1	12
68	Basch, Ralph	T	183	5'11	12
69	Walker, James	B	160	5'8	10
70	Mucklow, Keenan	G	164	5'7	11
71	Kalan, Rudy	T	192	6'2	12
72	Harris, Wesley	E	185	6'2	12
73	Rassier, Milt	E	175	6'	12
75	Michaels, Edward	T	191	5'11	12
76	Tome, Maury	B	184	6'	12
77	Wichelman, John	T	216	5'11	12

1959	EASTON	13	—	NESHAMINY	7
1960	EASTON	13	—	NESHAMINY	13
1961	EASTON	13	—	NESHAMINY	7

RECAPITULATION

	W	L	T
EASTON	2	0	1
NESHAMINY	0	2	1

1962 EASTON - NESHAMINY OFFICIALS

REFEREE..... IRVIN WAGNER
UMPIRE..... JACK D. SAURINA
HEAD LINESMAN..... JOHN ETTINGER
FIELD JUDGE..... PAUL S. TROXELL

EASTON

Probable Starting Lineup
OFFENSIVE

No.	Name	Position
55	Karl Bell	LE
56	Mack Mitchell	LT
42	Ray Bateman	LG
19	Jim Horn	C
57	George McGaughey	RG
38	Dave Sandt	RT
50	Dick Keifer	RE
32	Fred Vinson	QB
16	Mike Barnhardt	LHB
27	Jim Patterson	RHB
34	Tony Regina	FB

DEFENSIVE

No.	Name	Position
29	Joe Puccio	LE
39	Mike Caffrey	LT
46	Al Piergallini	LG
42	Ray Bateman	RG
36	Art Saylor	RT
15	Frank Vigilanti	RE
40	Chuck Amato	LLB
25	Tony Glory	RLB
35	Steve Diacont	LHB
17	John Robinson	RHB
23	Joe Glory	S

NESHAMINY

Probable Starting Lineup
OFFENSIVE

No.	Name	Position
73	Milt Rassier	LE
56	John Reeves	G
65	Bob Cummings	C
68	Ralph Basch	T
75	Ed Michael	T
52	Bruce Galvin	G
72	Wesley Harris	RE
40	Tom Preno	BB
57	Bob Barr	WB
44	Bill Brundzo	TB
60	Bob Baxter	FB



Score	1	2	3	4	Total
EASTON					
NESHAMINY					

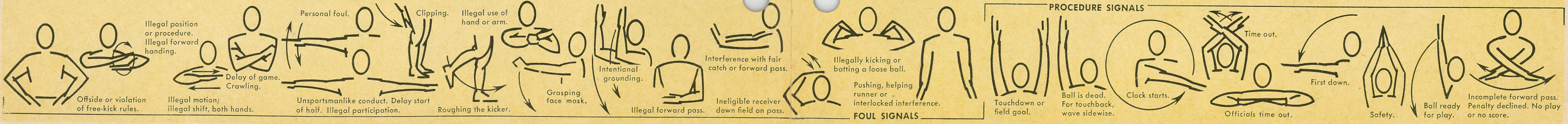

Fifteenth Season As Head Mentor

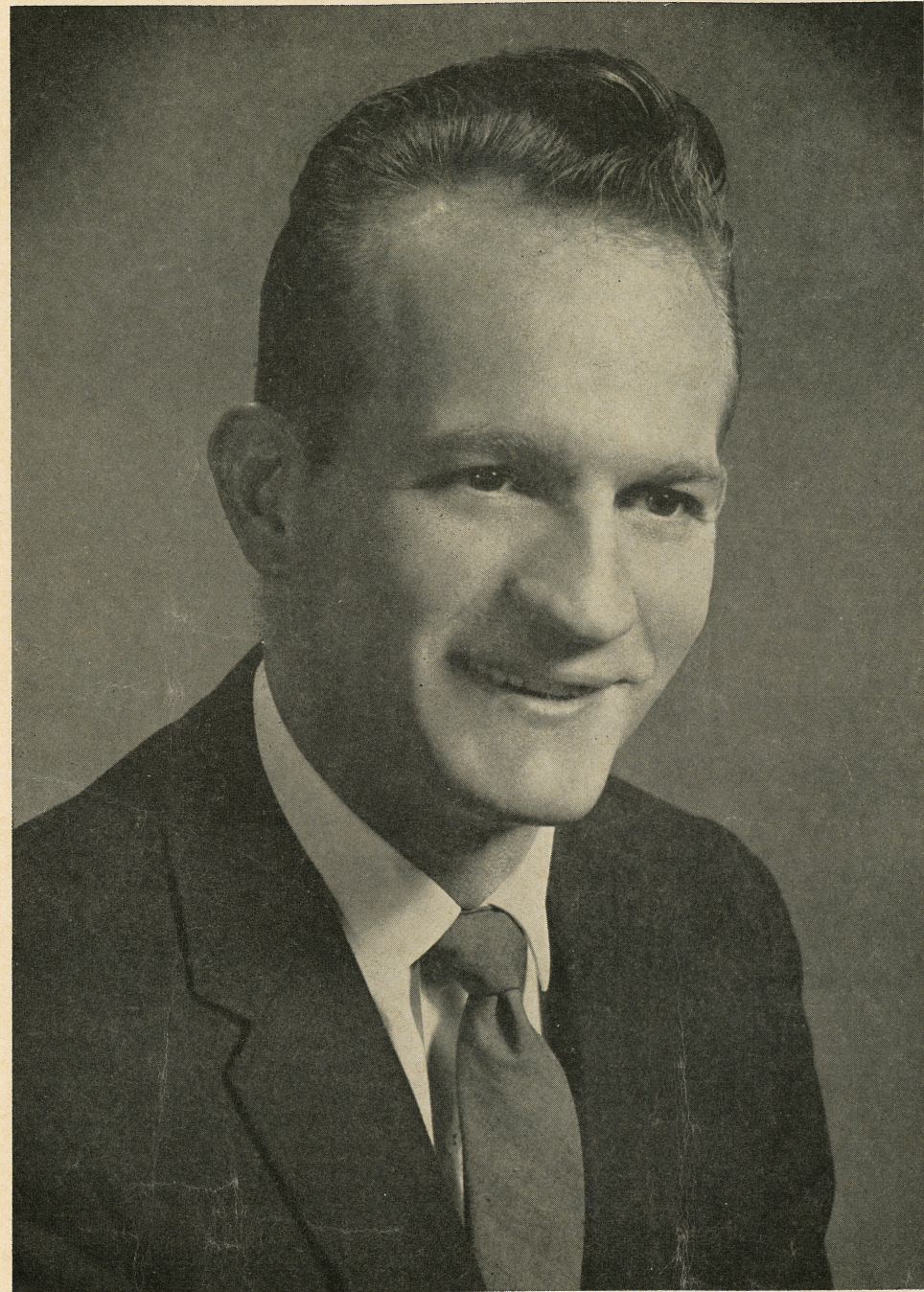

CHARLES ROBERT RUTE

Easton High School, Class of '40	Duke University, Class of '44
1939 All-State	1942 Rose Bowl
1946 Assistant Coach under Elmer Carroll	
1947 Assistant Coach under Frank J. O'Hora	
1948 to Present—Head Coach	Won 93 Lost 37 Tied 7
Co-Captain Undefeated 1939 E.H.S. Team	

Alumni Varsity "E" Club

Easton, Pa.19

Name.....
 Last First Middle

Residence.....
 Number Street Town State

Class at E. H. S..... Phone No.....

Did you earn a Letter in H. S. Yes..... or No.....
 (Check One)

Age

Signature of Applicant

Application Fee of One (\$1.00) Dollar Must Accompany This Petition.

Return to: Nick Boscia, 1434 Lehigh Street, Easton, Pa.

CONCESSION STAND PRICES

Cigarettes	30c
Hot Dogs	20c
Hot Chocolate	20c
Peanuts	15c
Cigars	10c
Potato Chips	10c
Sodas	10c
Ice Cream	10c
Pop Corn	10c
Candy	5c
Chewing Gum	5c
Red Rover Decals	25c

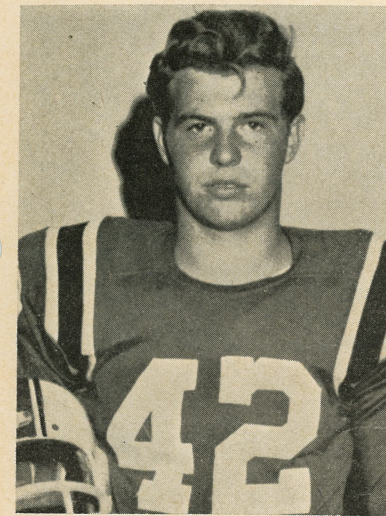

RAYMOND BATEMAN



KARL BELL

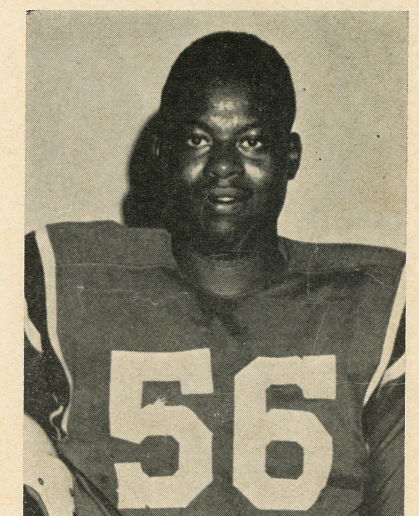

MACK MITCHELL

FROM ROSES TO RASPBERRIES

The lad they are cheering
 With accents endearing,
 Whose pathway is strewn
 With roses so red;

May boot one tomorrow
 And learn to his sorrow,
 That raspberries grow
 When roses are dead.

So a word of advice
 To the popular star,
 From roses to raspberries
 Ain't very far.

GUESS WHO?

WIN FOUR FREE RESERVED SEAT TICKETS TO THE NEXT HOME GAME

Identify the former Easton High Star pictured here. Mail your selection so that it is postmarked before Noon, Monday following this game.

Two FREE TICKETS will be awarded each of two persons who correctly identify this star.

Should more than two persons tie, a drawing will be held.

Address all entries to—

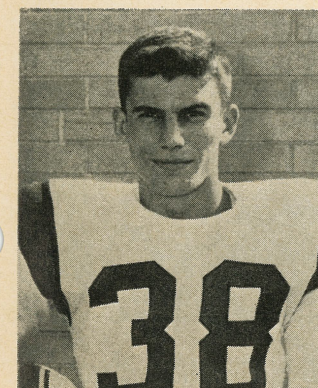

VARSITY E CLUB
 1245 Spring Garden Street, Easton, Pa.

R & R PROVISION CO.

Distributors **HYGRADE'S** All-Meat Frankfurters
Wholesalers of Meats, Provisions, Poultry

Our Advertisers Supported Us!

- - -

Let's Support Them!

Al's Barber Shop — 1131 Northampton St.
Al's Cleaners — 1 Hour Service
Anderson's Mobil Service
Ashton Funeral Homes
Bar-Don Lanes Inc., — Bowling
Barbecue King — 1154 Northampton St.
Barron, P. H. — Welding
Beam Beverage Co.
Bell Pharmacy
Bender, Richard K. — Funeral Home
Bixler's — America's Oldest Jewelers
Black Horse Tavern — Sea Food
Brader, Kenneth & Son, — Musical Instruments
Bushkill Glass Works
Case's Service Inc.
Cassel Candy & Tobacco Co.
Castel DiLucio
Century Music House
CHANSONETTE THEATRE PRESENTS
"The Music Man" — Nov. 16-17, 1962
Craftsmans Upholstery
Dockery Motor Company
Dolly Madison Shoppe
Dutch Maid Nut Kitchen — P'Burg, N. J.
Easton Bowling Supply
Easton Camera Center — Leo R. Genua
Easton Cornice Works
Easton Fruit & Produce Co., Inc.
Easton Sanitary Milk Co.
Easton Sweet Shop
Easton Trouser Co.
Fleas, The Order of
Forks Twp. Volunteer Fire Co.
Fuller Paper Co.
General Supply Co.
Grollmans — Fashion Center
Grube & Betts Sporting Goods
Grube's Gulf Station
Harry's Cut Rate — 12th & Bushkill Sts.
Helm's Atlantic Service
Hemstreet Spring & Alignment Co.
Herster's Service — Amoco White Gas
Hobby Hangout
Hobson Printing Company
Holbrook, Bob — Reg. Rep. — Mutual Funds
Hummel Lumber & Supply Co.
Jet Car Wash
Jim's Mobil Service
K & M Amusement Co.

1
9
6
2
-
E
A
S
T
O
N

A
R
E
A

H
S

R
E
D

R
O
V
E
R
S

-
1
9
6
2

Kaplan, Morris Awning Co.
Kieffer's Auto Body Shop —
Kirkpatrick Bros. — Plumbing
Korte, Gus — Meat Products
Kowitz, M & Co. — Furniture
Lehigh Valley Clothing Workers —
A. C. W. of A.
Liberty Hose Co.
Lipkin Furniture Co.
Losey & Company, Inc.
Merle S. Rissmiller — Masonry & Plastering
Merwarth's Flower Shop
Miers — GE Appliances
Miz's Place
Monarch Appliance & Furniture Co.
New Spot Restaurant
Paulsons' Markets
Penna Locksmith Co.
Philrose Furniture Co. — Easton, Pa.
Pioneer Athletic Asso.
Pip's Distributing Corp.
Rely on Ross — For Beverages
Ricci's Sinclair Service
Ruschman, Robert C., Est. — Used Cars
Schaible's Bakery
Serfass Gulf Service — 18th & Butler Sts.
Silverstein's Sporting Goods
Snyder, J. D. (Auto Supplies) 1849 Butler St.
Staat's Grill
State Paint Store — Every 2nd Can Free
Sterling's — Camera & Photo Supplies
Struk, Michael — Jeweler
Thorne, J. Richard — Photography
Trans-Mix Co. — Ready Mix Concrete
Twin City Neon
V. F. W., Lt. E. C. Baker Post #1290
Veit Oil Co., Inc.
Vince's Barber Shop
Wanzilak, Alex — Jeweler
Weaver's Plumbing & Heating
Weston Club
William Penn Pharmacy — Prescriptions
Wilson, Harry W. — Registered Plumber
Winter, Geo. A. & Sons — Bldg. Contr.
Wolfinger Auto Service — 30 So. 10th St.
Woodring's Washer Center
Zoccola, Frank L. —
State Farm Insurance Co.'s

"THE LEHIGH VALLEY'S FASTEST GROWING CHEVROLET DEALER"



11th & NORTHAMPTON STS., EASTON, PA.

OPEN EVENINGS

253-4291



GORHAM Sells More . . . Because GORHAM Will Take Less