

NESHAMINY JOINT SCHOOL DISTRICT

NESHAMINY SENIOR HIGH SCHOOL STADIUM  
LANGHORNE, PENNSYLVANIA

OFFICIAL SOUVENIR  
PROGRAM - 25 CENTS

# Neshaminy High School

# REDSKINS

VS.

La Salle College High School

# LITTLE EXPLORERS

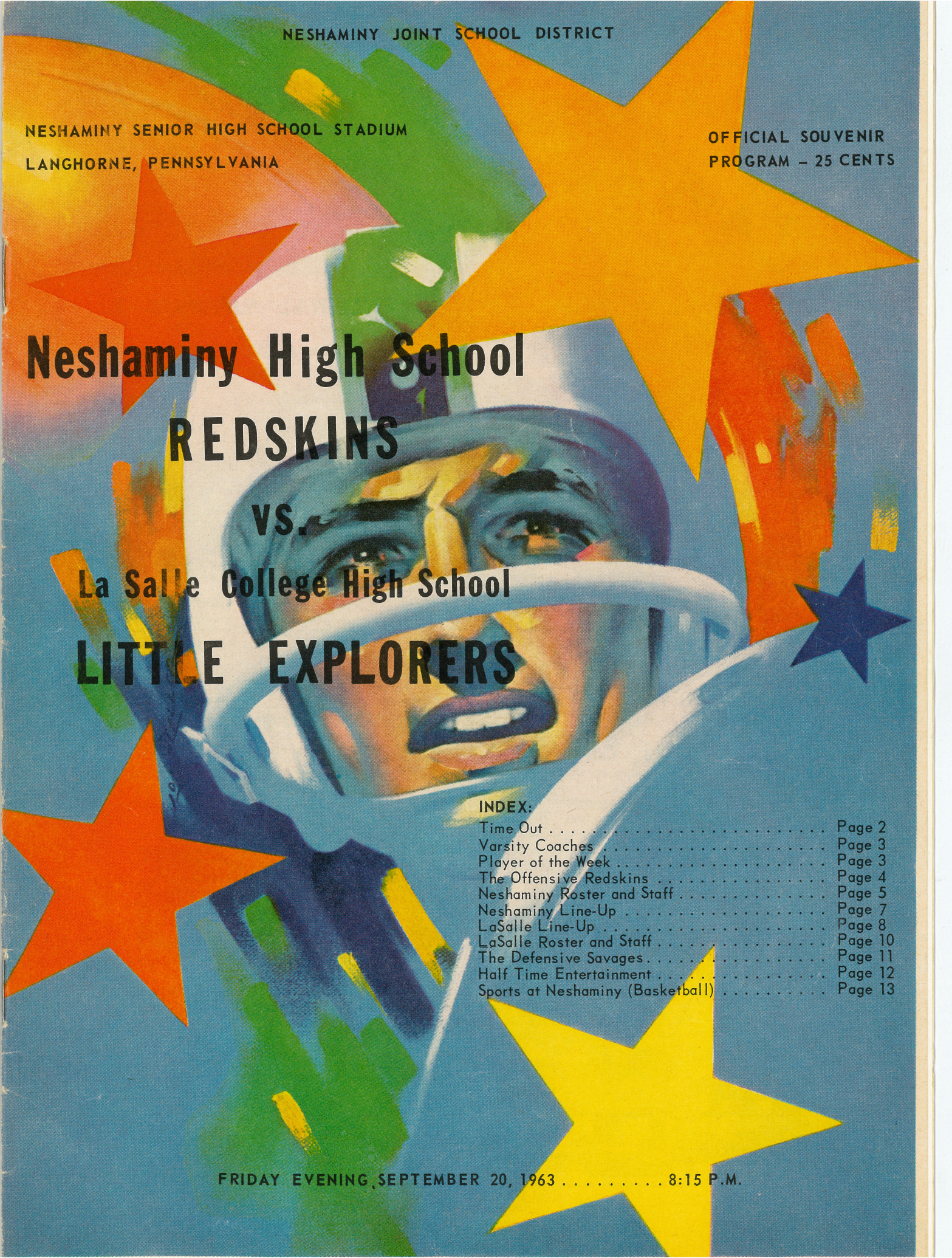

**INDEX:**

Time Out . . . . .	Page 2
Varsity Coaches . . . . .	Page 3
Player of the Week . . . . .	Page 3
The Offensive Redskins . . . . .	Page 4
Neshaminy Roster and Staff . . . . .	Page 5
Neshaminy Line-Up . . . . .	Page 7
LaSalle Line-Up . . . . .	Page 8
LaSalle Roster and Staff . . . . .	Page 10
The Defensive Savages . . . . .	Page 11
Half Time Entertainment . . . . .	Page 12
Sports at Neshaminy (Basketball) . . . . .	Page 13

FRIDAY EVENING, SEPTEMBER 20, 1963 . . . . . 8:15 P.M.

ED CARBER'S

# TAVERN

Where Everyone Meets  
After the Game . . . . .  
BEER - LIQUOR and  
SANDWICHES  
PIZZA PIES



U.S. Route 1 and  
Flower's Mill Road -  
(Across from the Country  
Club Shopping Center)

SKyline 7-9180

EL 7-1212  
EL 7-3700



OAKFORD, PENNA.

- LUMBER
- MILLWORK
- BUILDING MATERIALS
- HARDWARE
- FUEL OIL ● COAL

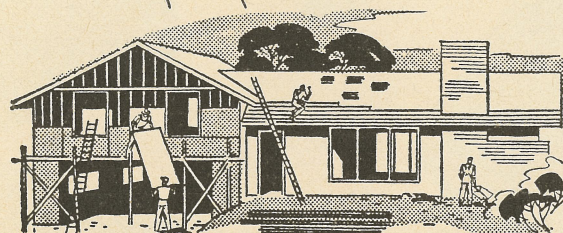

Open a Saving Account Now in Person or by Mail

Current Dividend **4%**

Savings Insured up to \$10,000

## LANGHORNE FEDERAL SAVINGS & LOAN ASSOCIATION

Langhorne, Pa.



Phone: SKyline 7-5138

A. Paul Townsend, Jr., Secretary

COMPLIMENTS OF

## Sylvester & Keating

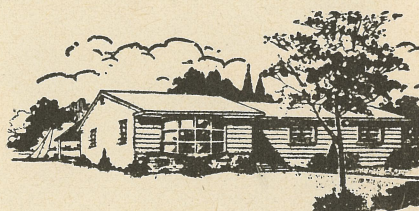

REALTORS - INSURANCE

PENNDel, PENNSYLVANIA

SKyline 7-2321

# The Neshaminy Campus

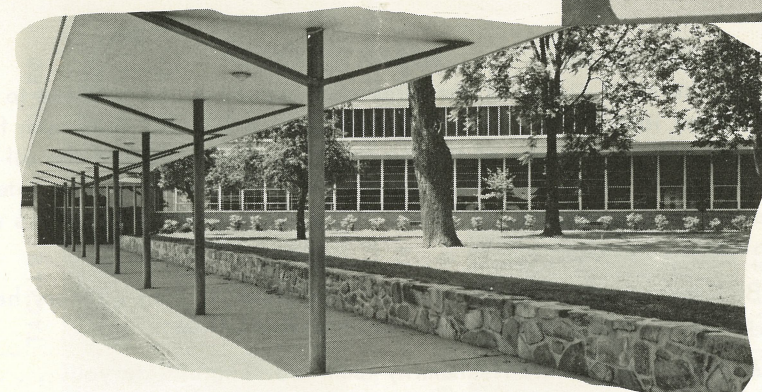
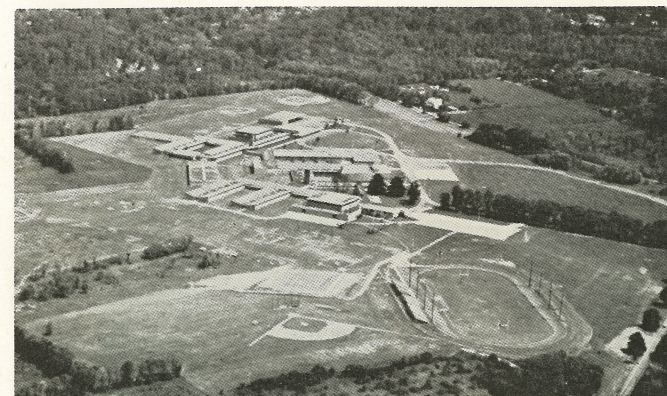

NESHAMINY

REDSKINS

## TIME OUT Two Down . . . . . Eight To Go

### REVIEWING THE GAME . . . . .

It was Friday the 13th, a startled gallery watched as a dejected Redskin squad and a confident Eagle team pour off the field at half time. The score stood Bishop Egan 13 - Neshaminy 0.

As the second half opened Coach Petercuskie's "11" resembled the savages of the past. Sparked by the hard running and scoring of Baxter and Brundzo victory again came hard to Neshaminy. The crowd roared as the Neshaminy Redskins rolled up 2 Touch Downs to even the score. The outcome of the game depended on Baxter's kick which cleared the uprights to give Neshaminy its second hard-fought victory of the season.

### A GREATER NESHAMINY . . . . .

The Neshaminy School District covering 44 square miles, has an enrollment of approximately 11,000 students in their 15 school buildings. A capable teaching staff of 500 give our students the finest instruction available.

The Senior High School is situated on one of the largest high school campuses in the United States (212 beautiful acres). A teaching staff of 115 challenge the 2,200 students in the academic, commercial and industrial arts fields.

On the average Neshaminy sends over 60% of its students to colleges each year. A well-rounded education is offered the Neshaminy Student who has the choice of 20 varsity sports, 18 J.V. teams, dramatics, intramurals, band and orchestra, newspaper, year book, clubs and many other organizations too numerous to mention.

Future plans include the building of a new library, spacious swimming pool, a deluxe cafeteria plus additional classrooms for the expanding high school.

### TONIGHT . . . . .

the Redskins will host the LaSalle Little Explorers, who for years have been a power house in the Philadelphia Catholic League. I'm sure tonight's contest will prove as exciting as the previous ones. You will soon see when . . . . .

**TIME IS IN!!**

ASSISTANT COACH



PETER CORDELLA

HEAD COACH

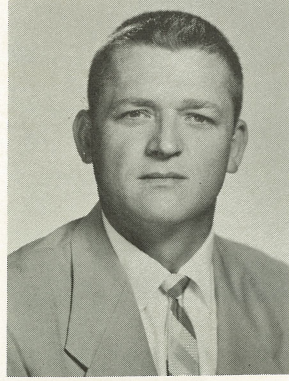

JOHN PETERCUSKIE

ASSISTANT COACH

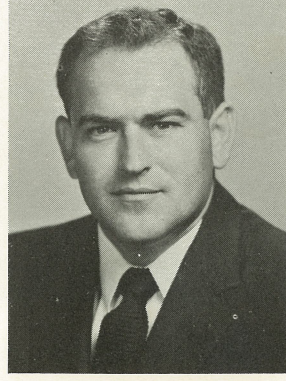

JACK SWARTZ

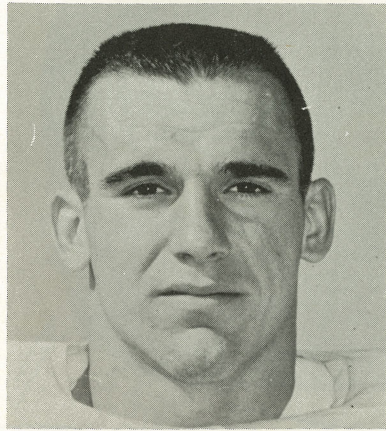

**PLAYER OF THE WEEK . . . . . ROBERT BAXTER**

Our choice of player of the week should come as no surprise to the fans who viewed last weeks' thrilling game. Bob, a 6-1 187 lb. Senior from Levittown not only scored one of the two touch downs but kicked the all important extra point which gave Neshaminy the 14-13 victory. The veteran fullback scored an impressive 191 points in his junior year and is on his way to another starring season.

Besides being one of Neshaminy's greatest scoring gridders he is also their placement kicker, the punter and defensive halfback.

A great asset to the Neshaminy team we congratulate you. . . . .

**BOB BAXTER!**

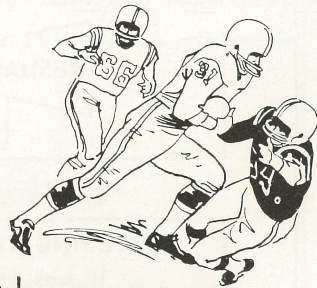

**OVER THE YEARS**

21	Neshaminy	1961	LaSalle	7
	No	1962	Game	
?	Neshaminy	1963	LaSalle	?

**WHAT MAKES NESHAMINY GREAT IS ITS BLOCKING !**

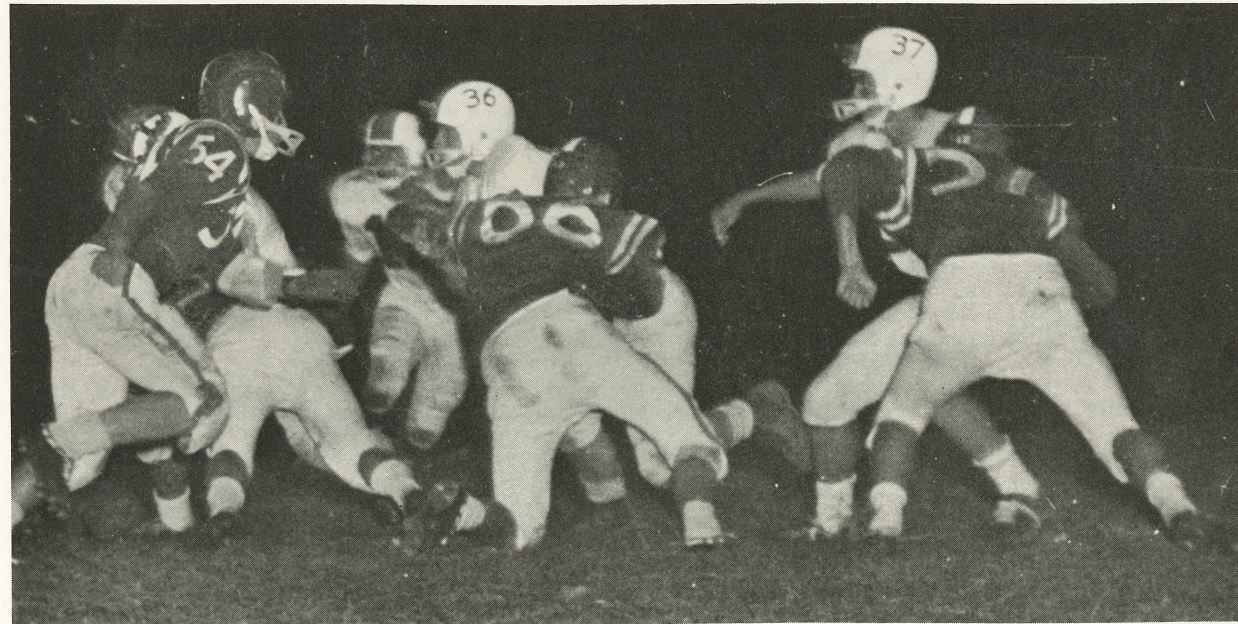

Shown here in last years' action - Preno 54, Jenkins 66, and Barr 57.

**NESHAMINY OFFENSIVE REDSKINS**

END	RON TRESSEL Junior No. 48	GUARD	JOHN TROYANO Junior No. 53	CENTER	MIKE CLARK Junior No. 81	TACKLE	FRED TRAGEMANN Junior No. 75	TACKLE	STEVE PYLE Junior No. 74	GUARD	GEORGE KISSINGER DENNIS AUCKLAND Junior No. 61	END	ERIC HUTCHISON Junior No. 45
								BLOCKING BACK	JIM WALKER Junior No. 43				
		HALFBACK	BILL BRUNDZO Senior No. 44										
		FULLBACK	BOB BAXTER Senior No. 50										

OFFENSIVE RECORD	
YEAR	POINTS SCORED
1950	78
1951	133
1952	278
1953	242
1954	349
1955	191
1956	209
1957	181
1958	213
1959	278
1960	436
1961	417
1962	455
Totals . . .	135
	3564

The Offensive Redskins have always been a bright spot in Neshaminy football. They have scored 3564 points in 13 years. This gives the Redskins an average of 25.6 points per game against 135 opponents. The best year scoring was last year - 1962 - Redskins with 455 points in 11 games or 41.3 points per game. The past three seasons the Redskins have scored over 400 points. This is a truly great record and one to be proud of having.

# 1963 REDSKINS

COLORS: Red and Blue

SCHOOL SIZE: 2200 Students

NUMBER	NAME	HEIGHT	WEIGHT	CLASS	TOWN
<b>ENDS:</b>					
48	Ronald Tressel	5-10	175	11	Oakford
49	Dennis Auckland	6-1	194	11	Trevose
54	Raymond McCoy	6-1	166	11	Levittown
51	Andrew Irons	6-2	166	11	Levittown
83	Bruce Simon	6-0	144	11	Feasterville
64	Richard McHale	5-10	141	10	Levittown
73	Peter Vosburgh	6-3	187	10	Levittown
<b>TACKLES:</b>					
71	Raymond Jenkins	6-1	193	12	Levittown
85	William Schwartz	5-9	190	12	Levittown
62	Mark Kelso	6-1	187	12	Langhorne
74	Steve Pyle	6-1	180	11	Feasterville
75	Fred Tragemann	6-1	208	11	Feasterville
80	William Elswick	6-0	175	10	Levittown
<b>GUARDS:</b>					
60	Stephen Weinstein	5-11	162	12	Langhorne
70	Keenan Mucklow	5-8	166	12	Penndel
63	Charles Phillips	5-8	137	12	Feasterville
82	John Zanni	5-6	140	11	Levittown
61	George Kissinger	5-8	158	11	Levittown
53	John Troyano	5-8	153	11	Penndel
<b>CENTERS:</b>					
11	Michael Clarke	6-0	158	11	Trevose
72	Michael Trimmer	5-11	148	11	Levittown
65	William Walker	6-1	170	10	Levittown
<b>BACKS:</b>					
50	Robert Baxter	6-1	187	12	Levittown
44	William Brundzo	6-1	174	12	Levittown
46	Thomas Dee	5-11	182	12	Levittown
47	William Rekita	5-9	165	12	Levittown
43	Jack Dunn	5-6	145	11	Parkland
42	James Walker	5-9	172	11	Levittown
41	Ted Boerckel	5-7	152	11	Oakford
40	William Kaminski	5-9	150	11	Levittown
84	Frank Wurst	5-7	155	11	Levittown
73	William McIntire	5-7	144	11	Levittown
45	Eric Hutchison	5-8	144	11	Levittown
52	Robert Cassaday	5-9	144	10	Levittown
57	Gerald Barr	5-11	142	10	Levittown
41	James Colbert	6-0	152	10	Levittown
	Steven Madden	5-5	130	10	Feasterville
53	Robert Rotolo	5-7	143	10	Feasterville

## NESHAMINY STAFF

Dr. Oliver S. Heckman . . . . . Superintendent of Schools	Frank Penn . . . . . Trainer
Dr. Kenneth E. King . . . . . Principal of High School	Dr. Gerald Effinger . . . . . Team Physician
Stanley Howell . . . . . Ass't. Principal of High School	James Crossland . . . . . Band Director
Harry E. Franks . . . . . Ass't. Principal of High School	Howard Troxell . . . . . Announcer
John Petercuskie . . . . . Head Coach	Caroline Conrad . . . . . Cheerleading Coach
John Swartz . . . . . Ass't. Coach	Llewellyn Williams . . . . . Concessions Director
Peter Cordelli . . . . . Ass't. Coach	Andrew Pecuch . . . . . Athletic Contest Supervisor
Joseph Greytok . . . . . J.V. Ass't. Coach	John Kopack . . . . . Program Director
Robert Hart . . . . . J.V. Ass't. Coach	Howard Shook . . . . . Middletown Police
Richard Smith . . . . . J.V. Ass't. Coach	Trevose . . . . . Rescue
John Kopack . . . . . Trainer	Penndel-Middletown . . . . . Squads

**STUDENT MANAGERS:** Emil Oles, Ted Wunsch, Nick Walsh, Allen Gorden, Steve Whitehurst, Chuck Bowers, Pat Ryder, and Jay Silberman.

**ATHLETIC COUNCIL:** Chairman, Lee Merrick, Charles Kelch, Harold Riggs, Raymond C. Ivins, Lester Spill, David Keim.

SKYLINE 7-2161  
WI 3-2526

*Langhorne Gardens*  
*Flower Shoppe*  
FLOWERS FOR ALL OCCASIONS  
Lincoln Highway, Langhorne R.D. 1, Pa.  
Werner Frentrop, Prop.



U.S. ROUTE 1  
LANGHORNE, PA.

- TIRES
  - RETREADING AND REPAIR
  - BATTERIES
  - WHEEL BALANCE
  - SHOCK ABSORBERS
  - BRAKE RELINING
  - FRONT END ALIGNMENT
- Budget Terms  
SK 7-4986

## CENTRAL-PENN NATIONAL BANK

BUCKS COUNTY OFFICES  
FEASTERVILLE • LANGHORNE • LEVITTOWN  
NEWTOWN • MORRISVILLE • PENNDEL  
• SOUTHAMPTON •  
Member Federal Deposit Insurance Corporation

## Weed Insurance Agency

Frank C. Weed  
ST 8-5511 WI 6-3900

## Neshaminy "N" Club

(Athletic Booster Club)

Come out and Support  
NESHAMINY ATHLETICS  
and enjoy game films . . . . Learn more  
about Neshaminy Teams.

## Spat's Tomato Pies

PENNDEL, PA.

Open Every Nite  
except TUES.  
Home Delivery . . . .  
Call SK 7-2778



## ROLLINS ESSO SERVICE



Bellevue Avenue and  
Superhighway - Langhorne  
SK 7-9184  
Route 1 -- Penndel - SK 7-9282

Telephone SK 7-2221

## RALPH DE FREHN HARDWARE



House Furnishings  
Paints - Glass  
Electrical - Plumbing  
Heating Supplies  
116 N. BELLEVUE AVE  
LANGHORNE, PA.

## STREET LANES

BOWLING - BILLIARDS

Street Road, Feasterville

Call EL 7-7171 for  
Reservations  
32 Automatic Lanes

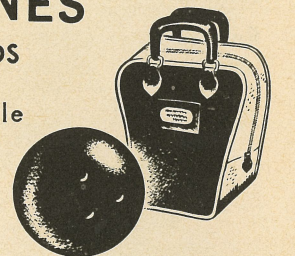

INSURANCE Compliments of . . . .



LYLE SCHWALM

## PENNDEL REALTY CO.

MEMBER REALTORS MULTIPLE LISTING SERVICE

TAX ACCOUNTING

140 W Lincoln Highway  
Penndel, Pa.



# ... THE PAUSE THAT REFRESHES

## NESHAMINY SENIOR HIGH SCHOOL

Probable Starting Line-Up Offense

LE Tressel 48	LG Troyano 53	C Clark 81	LT Tragemann 75	RT Pyle 74	RG Kissinger 61	RE Auckland 49 or Irons 51
				BB Walker 43		WB Hutchison 45
	HB Brundzo 44		FB Baxter 50			

Probable Starting Line-Up Defense

LE Schwartz 85	LT Weinstein 60	MG Mucklow 70	RT Jenkins 71	RE Pyle 74
	LB Dunn 42		LB Walker 43	
LHB Boerckel 41			RHB Baxter 50	
LS Brundzo 44			RS Kaminski 40	

### Neshaminy-LaSalle Game Officials

Referee . . . . . Henry Morgan  
 Umpire . . . . . Angelo Pallozzi  
 Lines . . . . . Vince Presto  
 Judge . . . . . Ed Bromer

### Neshaminy-Bishop Egan Statistics Friday 13

	Nesh.	B. E.
First Downs . . . . .	10	14
Yards Rushing . . . . .	122	176
Passes Attempted . . . . .	3	12
Passes Completed . . . . .	1	4
Passes Intercepted by . . . . .	1	2
Yards Passing . . . . .	8	21
Net Yards . . . . .	130	197
Punts . . . . .	2	1
Punting Average . . . . .	39	15
Fumbles Recovered by . . . . .	0	0
Yards Penalized . . . . .	35	20

## LA SALLE COLLEGE HIGH SCHOOL

Probable Starting Line-Up Offense

LE Karaszkiwicz 51	LT Filinuk 59	LG Bogle 50	C Braun 49	RG McMahon 40	RT Colistra 48	RE McMadden 20
			QB Blake 38			
		LHB Bannister 41	FB Sciolla 36		RHB Fahy 37	

Probable Starting Line-Up Defense

LE Logan 28	LT Stonis 46	MG Colistra 48	RT Strong 52	RE McCarthy 29
		LB McMahon 40	LB Plocha 47	
	LHB Cooney 35		RHB Jenkins 26	
LS Sciolla 36			RS McNichol 22	

### NESHAMINY HIGH SCHOOL - NEXT HOME GAME WITH -

Easton Senior High School, Friday Evening September 27, 1963 - 8:15 PM

TEAMS	1	2	3	4	TOTAL
La Salle College H.S.					
Neshaminy High School					



### REFEREES' SIGNALS

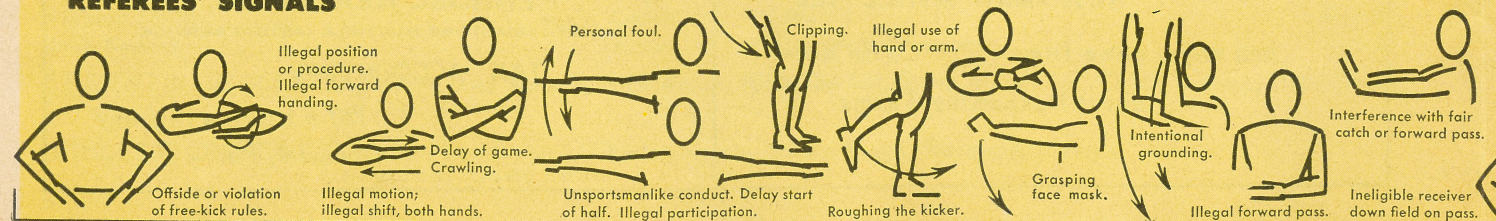

### PROCEDURE SIGNALS

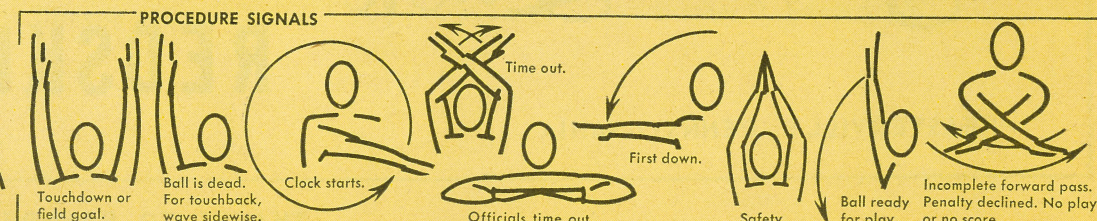



Finest Quality Baked Goods . . . .

# RODBECK'S BAKERY

71 Bellevue Avenue  
Penn del, Pa. - SK 7-2539

PASTRY - PIES - BREAD -

PHONE SKYline 7-5115

## SODANO'S AUTO PARTS

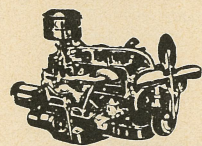

COMPLETE MACHINE SHOP SERVICE  
LINCOLN HIGHWAY AND HULMEVILLE AVE.  
PENND EL, PENNA.

GOOD LUCK, REDSKINS!!!

### BUCKS COUNTY BEVERAGE CO.

Penn del, Pa.



## SHIELDS PHARMACY

PRESCRIPTION SPECIALISTS

2 LOCATIONS

PHARMACY  
TREVOSE

APOTHECARY  
FEASTERVILLE

EL 5-1777

EL 5-1555

### Trevose Family SHOE STORE

Specializing in Cancellations & Rejects

Elmwood and Brownsville Roads  
Trevose Heights, Penna.

Mon., Thurs., Fri. & Sat - 9 AM to 9 PM  
ELmwood 7-0209      Tues., Wed. - 9AM to 6 PM

### ROLLERAMA SKATING RINK

"FUN FOR THE WHOLE FAMILY"

Route 413 and Newportville Road  
Levittown, Penna.

Call WIndsor 9-2782 for Group and Party Rates

Compliments of

### LANGHORNE COUNTRY CLUB

GOLF      SWIMMING

North Bellevue Avenue

SKYline 7-9186

Langhorne, Penna.

**PLEASE PATRONIZE THE  
ADVERTISERS  
WHO HAVE MADE THIS  
PROGRAM POSSIBLE!**

FEASTERVILLE SHOPPING PLAZA

# Good Luck

## REDSKINS

FEASTERVILLE, PENNSYLVANIA

THANKS TO PENND EL MOTOR PARTS

### "LA SALLE LITTLE EXPLORERS"

COLORS: Blue and Gold

NUMBER	NAME	HEIGHT	WEIGHT	CLASS
<b>ENDS:</b>				
20	McFadden, Bernard	5-11	180	12
25	Foley, Timothy	6-0	175	10
28	Logan, Robert	5-11	165	11
29	McCarthy, Michael	6-1	175	11
35	Cooney, James	6-0	160	11
43	Jordon, Joseph	6-0	160	11
51	Karaszkiwicz, Kirk	6-4	200	12
<b>TACKLES:</b>				
46	Stonis, Anthony	6-2	190	12
48	Colistra, Joseph	5-11	215	12
52	Strong, Robert	6-2	200	12
53	Sciolla, Guy	6-1	185	10
58	D'Orazio, Victor	6-1	200	11
59	Filnuk, Joseph	6-0	210	12
<b>GUARDS:</b>				
32	Iaquinta, Francis	5-11	200	11
39	Lusse, Richard	5-6	150	11
40	McMahon, John	6-0	205	12
47	Plocha, Edward	6-0	170	11
50	Bogle, Frank	6-0	205	11
55	Wiggins, William	5-10	165	11
<b>CENTERS:</b>				
44	Burtnik, John	5-11	215	12
49	Braun, Thomas	6-1	185	11
<b>BACKS:</b>				
21	Osborne, Michael	6-0	170	11
22	McNichol, Stephen	5-10	150	11
23	Fota, Stephen	5-9	145	11
24	Sheehan, Joseph	5-8	160	11
26	Jenkins, Walter	5-11	170	12
27	Phillips, Frederick	5-10	170	12
30	Boerner, Michael	5-8	160	10
31	Foley, John	5-10	155	11
34	Honeyman, Robert	6-0	175	11
36	Sciolla, Gregory	6-1	190	12
37	Fahy, Joseph	5-10	165	12
38	Blake, Dennis	6-1	180	12
41	Bannister, James	5-11	185	12
42	Moore, Dennis	5-8	160	10
45	DiLanzo, John	5-11	160	11
54	Donoghue, Joseph	6-0	160	11
57	Cassidy, John	5-10	165	11

### LA SALLE COLLEGE HIGH SCHOOL STAFF

Principal . . . . . Brother E. Francis, FSC  
 Head Coach . . . . . John "Tex" Flannery  
 Assistant Coach . . . . . Dave Diehl  
 Moderator: . . . . . Brother G. James, FSC  
 Athletic Director . . . . . Brother G. Edward, FSC

# NESHAMINY DEFENSIVE SAVAGES

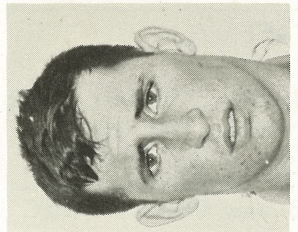

**BILL SCHWARTZ**  
Senior No. 85

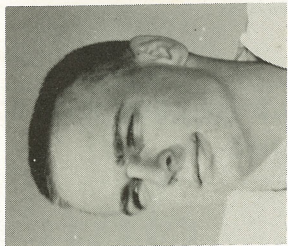

**TED BOERCKEL**  
Junior No. 41

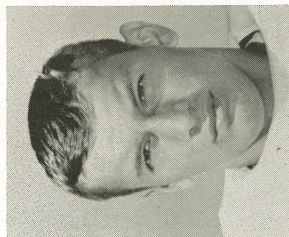

**BILL BRUNDZO**  
Senior No. 44

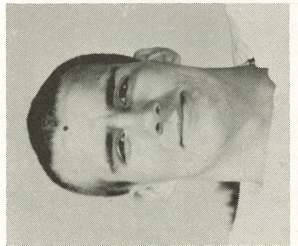

**STEVE WEINSTEIN**  
Senior No. 60

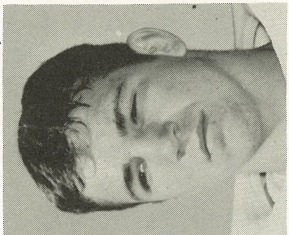

**JACK DUNN**  
Junior No. 42

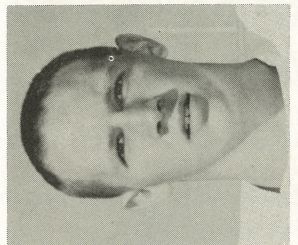

**KEENAN MUCKLOW**  
Senior No. 70

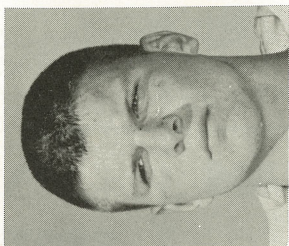

**JAMES WALKER**  
Junior No. 43

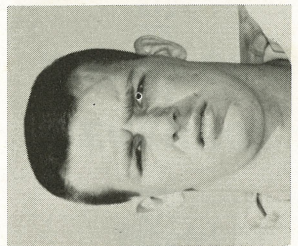

**RAY JENKINS**  
Senior No. 71

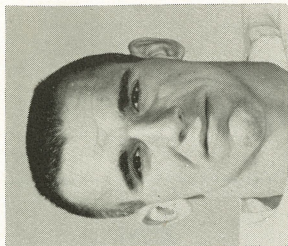

**BOB BAXTER**  
Senior No. 50

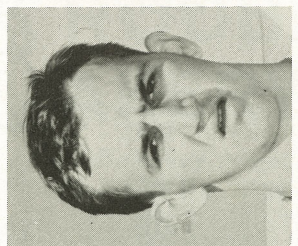

**STEVE PYLE**  
Junior No. 74

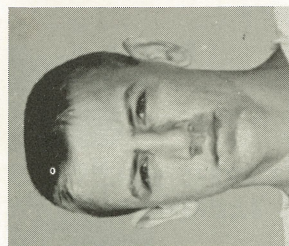

**BILL KAMINSKI**  
Junior No. 40

### DEFENSIVE RECORD

YEAR	GAMES	POINTS SCORED	AGAINST
1950	10	105	123
1951	10	78	108
1952	10	83	73
1953	10	45	58
1954	10	52	51
1955	10	75	90
1956	10	89	
<b>TOTALS</b>	<b>135</b>		

The Defensive Savages are one of our most prized possessions. During the past 13 years Neshaminy defensive men have given up 891 points in 135 games. This gives the opponents an average of 6.6 points per game in 13 years. The best defensive years were in 1956 giving 4.5 per game and 1960 giving 4.6 per game. All in all a great defensive record.

## NESHAMINY HALF-TIME ENTERTAINMENT

### COLOR GUARD

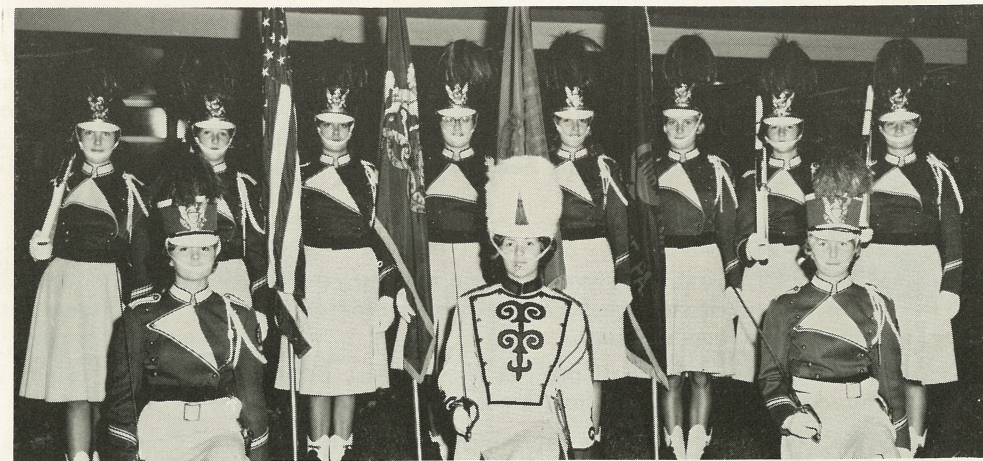

1st Row (Front Left to Right) Dianne Pericles, Sherri Gallagher, Captain, Carrie Scherrer.  
2nd Row (Back-Left to Right) Cheryl Graff, Janet Fulmor, Penny Sassaman, Karris Clark, Jane Skrut, Ginger Monarch, Judy Fulmor, Nancy Himmel.

### MAJORETTES

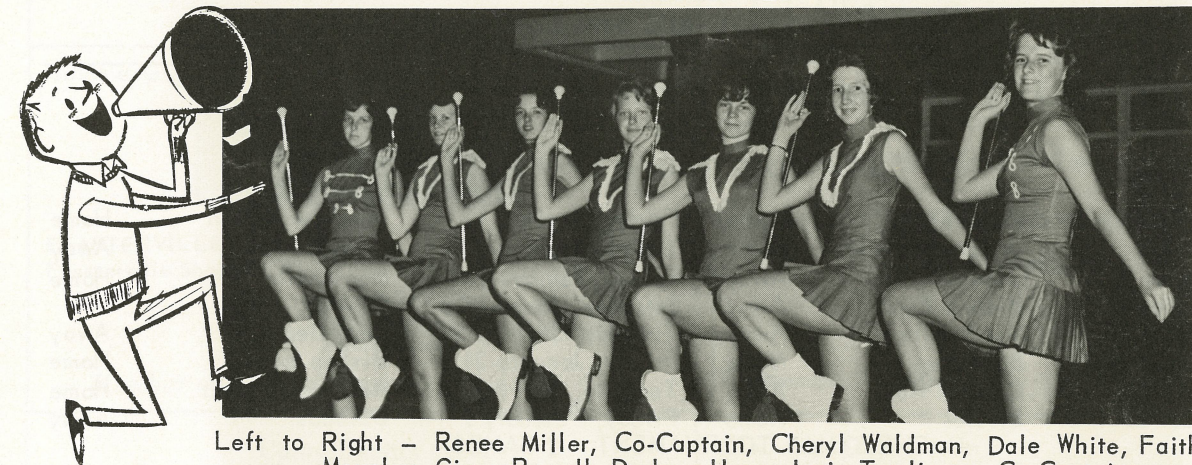

Left to Right - Renee Miller, Co-Captain, Cheryl Waldman, Dale White, Faith Mousley, Ginny Powell, Darlene Haas, Janis Tomlinson, Co-Captain

### MARCHING BAND - SENIORS



Front Row - Left to Right - Linda Lex, Clarinet; Ruth Wright, Clarinet; Beverly Furphy, Tenor Saxophone; Paul Bracegirdle, Snare Drum; Dorothy Washko, Tenor Saxophone; Pam Herr, French Horn; Ellen Costa, French Horn.  
Back Row - Left to Right - Lee Sanders, Clarinet; George Hopkins, Trumpet; Eugene Boyd, Clarinet; Paul Reeves, Snare Drum; Wes Cloud, Alto Saxophone.  
Senior Absent when picture was taken - Charles Wilson, Tenor Drum.

# Sports At Neshaminy

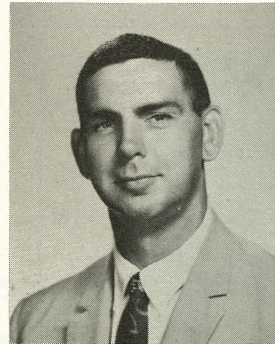

## NESHAMINY BASKETBALL

### Meet Coach Praetzel . . . . .

Dick Praetzel, Head Basketball Coach at Neshaminy, is a native of Erie, Pa. He played Varsity Basketball at both East High School and Gannon College, and coached basketball while in the service in Germany. At Edinboro State Teachers' College, Praetzel played varsity basketball and coached the J.V. Team. Before stepping into the head position at Neshaminy, he coached the Neshaminy J.V.'s.

### A Look at the Team . . . . .

Last year, supposedly a nothing year, the Neshaminy Roundballers posted a very commendable 15-7 win-loss record. In league play the team placed second to Woodrow Wilson, posting a 13-3 league record.

The team started slowly, losing 5 of the first 9 contests, but finished strong, losing but 2 of the remaining 13 games to Woodrow Wilson, each a heartbreaker.

The Redskins will have three starters returning in Co-captains Richie Cornwall and Bill Brundzo and Roy McCloskey. Three other lettermen with plenty of experience are Andy Overton, Alan Shankin and Bruce Foulkrod. Other promising candidates up from the highly successful J.V. squad of 62-63 will greatly strengthen the squad.

Neshaminy will once again floor a small but high scoring team. The aggressive play and all around hustle will notch many victories and should make the battle for the LBCL Championship an interesting one.

**BEST OF LUCK TO COACH PRAETZEL AND THE 63-64 BASKETBALL TEAM!**

### BASKETBALL SCHEDULE

1963-1964

JV - 6:45 & Varsity at 8 P.M.

Saturday, November 30	Pottstown	Home	Friday, January 17	Woodrow Wilson	Home
Friday, December 6	Upper Moreland	Home	Tuesday, January 21	Pennsbury	Away
Saturday, December 7	Chester	Away	Friday, January 24	Morrisville	Home
Tuesday, December 10	Bishop Egan	Away	Saturday, January 25	Playoff	
Friday, December 13	Morrisville	Away	Tuesday, January 28	Bensalem	Away
Tuesday, December 17	Bensalem	Home	Friday, January 31	Bishop Egan	Home
Friday, December 20	Council Rock	Away	Tuesday, February 4	William Tennent	Home
Friday, December 27	Bristol	Home	Friday, February 7	Delhaas	Away
CHRISTMAS TOURNAMENT - 2 GAMES					
Friday, January 3	Riverside	Home	Friday, February 14	Woodrow Wilson	Away
Tuesday, January 7	William Tennent	Away	Tuesday, February 18	Pennsbury	Home
Friday, January 10	Delhaas	Home	Friday, February 21	Council Rock	Home
Tuesday, January 14	Bristol	Away	Tuesday, February 25	Playoff	

Varsity Basketball Coach: Richard Praetzel  
 Assistant Coach: George O'Brien  
 Junior Varsity Coach: Jack Swartz

### 1962 FOOTBALL RECORD

	Neshaminy	Opponent
Bishop Egan	40	12
*Chester	54	0
*Easton	13	6
Allentown-Allen	14	14
*Bethlehem	34	14
*Woodrow Wilson	56	6
*Pennsbury	54	26
Delhaas	26	6
*William Tennent	55	0
Bishop Kenrick	19	6
*Bensalem	39	0

\*Lost on forfeit

### 1963 FOOTBALL SCHEDULE

NESHAMINY	OPPONENT
7	Central Dauphin 0
14	Bishop Egan 13
September 20	LaSalle 8:15 H
September 27	Easton 8:15 H
October 4	Allentown 7:30 A
October 11	Dieruff 8:15 H
October 18	Bethlehem 8:15 H
October 25	Open
November 1	Woodrow Wilson 8:15 H
November 9	William Tennent 2:00 A
November 15	Pennsbury 8:15 H



Office: ELmwood 7-2230  
 ELmwood 7-2231  
 ORchard 3-2844

**ALLAN W. WILLIAMS, INC.**  
 REAL ESTATE — INSURANCE — MORTGAGES  
 1205 Buck Road  
 (Opposite "The Buck Hotel")  
 Feasterville, Pa.

### AFTER THE GAME . . .

MEET THE GANG AT



ROUTE 1, LANGHORNE, PENNA.  
 SK 7-3764

## Eden Savings & Loan Association

140 Bellevue Avenue Pennel, Pa.  
 SKyline 7-5279  
 Liberal Dividends  
 All Accounts Insured up to \$10,000.00

Have a GOAL? To be sure . . . SAVE for it!

### GERMANTOWN SAVINGS BANK

FEASTERVILLE OFFICE:  
 Feasterville Shopping Plaza

MAIN OFFICE:  
 5458 Germantown Avenue at  
 School Lane

Member of Federal Deposit Insurance Corp.

## TREVOSE TELEVISION CO.

"We sell the BEST and service the REST"

4003 Brownsville Road  
 Trevose, Pa.

ELmwood 7-1400

SKyline 7-5300

Compliments of

## BUCK HOTEL



Bustleton and  
 Bridgetown Pikes

Feasterville  
 Pennsylvania

You Can Depend On . . . .

## MERC & ZANNI

PAINTING and PAPER HANGING

"Decorating for Particular People"

INDUSTRIAL • RESIDENTIAL • COMMERCIAL •

Office: Wlndsor 5-4433

7018 Bristol Pike, Rt. 13, Edgely, Penna.

## STRATHMANN SUPPLY COMPANY

L U M B E R

340 Street Road, Southampton, Penna.  
 25 Bustleton Pike  
 2 Yards to Serve You

EL 7-9292

EL 7-3940

Compliments of

## FEENEY'S NURSERY

Feasterville, Pa.





# TREVOSE Savings and Loan Association

STREET & BROWNSVILLE ROADS  
TREVOSE, PA.

TRENTON & PENNSYLVANIA AVES.  
MORRISVILLE, PA.



Assets \$33,000,000.00

Our 49th Year of Consecutive Dividends

Phones: ELmwood 7-6700 CYpress 5-4121

*"Bucks County's Original Insured Association Serving Delaware Valley, U.S.A."*

CHEVROLETS  
CORVETTES

CHEVROLETS  
CORVAIRS

CHEVY II's

CHEVROLET TRUCKS

# REEDMAN

CHEVROLET

direct factory-authorized General Motors dealer

U.S. Route 1

Langhorne, Pa.

SK 7-4691

Service and parts departments open 8:00 A.M.  
to 2:00 A.M. daily

Visit Reedman's 80-acre, multi-million dollar  
automobile center - 5,000 passenger car and  
truck inventory at most times.

Mr. Reedman is also a direct factory dealer for  
7 other passenger car and truck lines.

# THE MOST

Clean Heat, Comfort, Per Gallon



**SOLAR HEAT**  
heating oil

Order From Us . . .

# JESSE E. TERRY, INC.

FEASTERVILLE, PENNSYLVANIA

ELmwood 5-1000

**WHERE YOU SAVE  
DOES MAKE A DIFFERENCE!**

# 4%

CURRENT  
DIVIDEND

SAVINGS INSURED  TO \$10,000

ASSETS OVER \$97,000,000

# HOME UNITY SAVINGS and LOAN ASSOCIATION

201 S. BELLEVUE AVENUE, LANGHORNE, PA.  
PHONE SKyline 7-2222

MAIN OFFICE: 4806 Frankford Avenue, Philadelphia 24, Penna.  
and 3 Other Convenient Philadelphia Offices