

NESHAMINY JOINT SCHOOL DISTRICT

NESHAMINY SENIOR HIGH SCHOOL STADIUM  
LANGHORNE, PENNSYLVANIA

OFFICIAL SOUVENIR  
PROGRAM - 25 CENTS

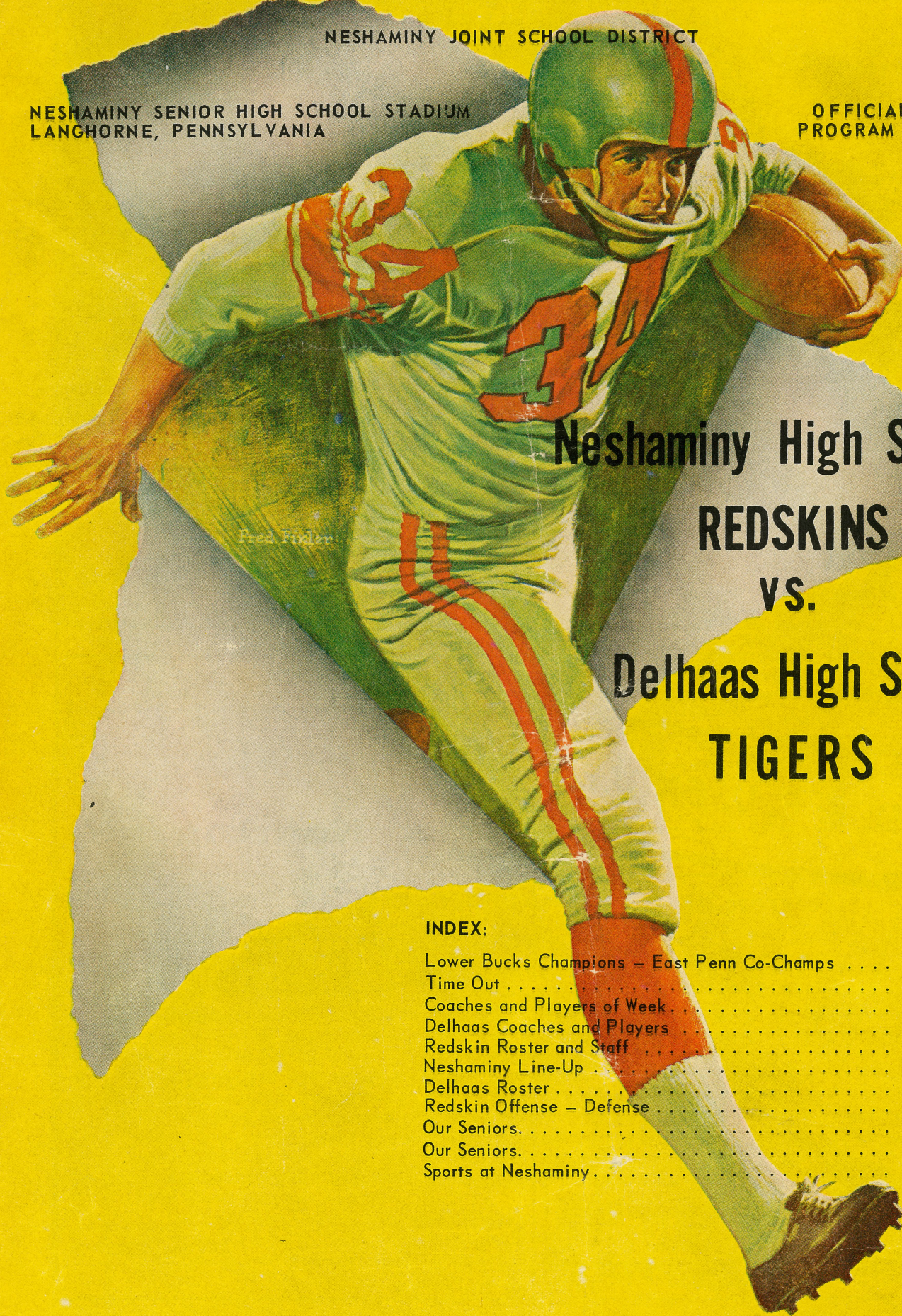

# Neshaminy High School REDSKINS VS. Delhaas High School TIGERS

## INDEX:

Lower Bucks Champions - East Penn Co-Champs . . . .	Page 2
Time Out . . . . .	Page 2
Coaches and Players of Week . . . . .	Page 3
Delhaas Coaches and Players . . . . .	Page 4
Redskin Roster and Staff . . . . .	Page 5
Neshaminy Line-Up . . . . .	Page 7
Delhaas Roster . . . . .	Page 8
Redskin Offense - Defense . . . . .	Page 10
Our Seniors. . . . .	Page 11
Our Seniors. . . . .	Page 12
Sports at Neshaminy . . . . .	Page 13

FRIDAY EVENING, NOVEMBER 20, 1964 - 8:15 P.M.



ED CARBER'S

# TAVERN

Where Everyone Meets  
After the Game . . . . .  
**BEER - LIQUOR and  
SANDWICHES**  
**PIZZA PIES**



U.S. Route 1 and  
Flower's Mill Road -  
(Across from the Country  
Club Shopping Center)

SKyline 7-9180

EL 7-1212  
EL 7-3700



OAKFORD, PENNA.

- LUMBER
- MILLWORK
- BUILDING MATERIALS
- HARDWARE
- FUEL OIL • COAL

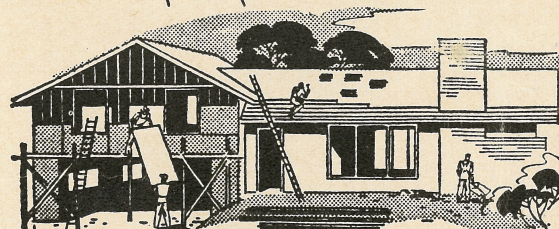

Open a Saving Account Now in Person or by Mail

Current Dividend **4%**

Savings Insured up to \$10,000

## LANGHORNE FEDERAL SAVINGS & LOAN ASSOCIATION

Langhorne, Pa.



Phone: SKyline 7-5138

A. Paul Townsend, Jr., Secretary

COMPLIMENTS OF

## Sylvester & Keating

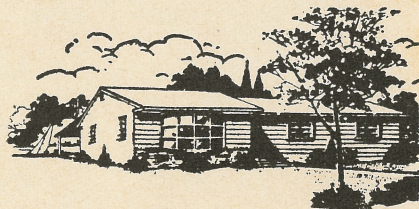

REALTORS - INSURANCE

PENNDel, PENNSYLVANIA

SKyline 7-2321

### 1964 LOWER BUCKS CHAMPIONS EAST PENN LEAGUE CO-CHAMPIONS



LEFT TO RIGHT: ROW 1, Ted Boerckel, Eric Hutchinson, Jim Walker, Ron Tressel, Bill Kaminsky, Harold Odell, George Kissinger, Bill McIntire, Jack Dunn. ROW 2, Art O'Connell, Art Williamson, Jim Hefelfinger, Andrew Irons, Dennis Auckland, Mike Clarke, Steve Pyle, Fred Tragemann, John Haynes, Dennis Hough, Steve Masters, Bill Stock, Mike Trimmer. ROW 3, Charles Bowers, Don Detweiler, Rich McHale, George Nolte, Rich Foley, Jim Colbert, Pete Vosburgh, Bruce Sauerbry, Bill Walker, Gerry Barr, Bill Elswick, Fred Conger, Bob Cassaday, Jay Silberman, Bill Bowers. ROW 4, Assistant Coach Swartz, Assistant Coach Cordelli, Head Coach Petercuskie, Steve Madden, Gary Pasquine, Tom Munki, Ernie Forchetti, Bob Rotolo, Harry Hoffman, Tom Thompson, Jim Loble, Assistant Coach Greytok, Assistant Coach Hart, Assistant Coach Smith.

NESHAMINY

REDSKINS

# TIME OUT

9 DOWN - 1 TO GO

DAVID SLEW GOLIATH OR . . . . .

### GREAT PUMPKIN'S PREDICTIONS COME TRUE . . . . .

Last Saturday afternoon, as a standing-room-only crowd of 10,000 looked on at Pennsbury a fired up defense unit - The Savages - forced the highly touted Falcon offensive machine to give up the football twice in the first quarter of play. It took only five plays for Neshaminy to score the first time the Redskins got the ball with Billy Kaminski going 39 yards off tackle to score. The first of George Nolte's two placements made it 7-0.

Five minutes later the Redskins had the ball again and Jimmie Colbert fired an 11 yard pass to Andy Irons who gained another 27 yards before being tackled at the two yard line. On the next play Colbert sneaked over and Neshaminy led 14-0, with Nolte's kick. Pennsbury scored once in the second quarter and again in the fourth but failed to make good on its second extra point attempt when Burkhart was stopped short of the goal line.

The victory gives Neshaminy the distinction of winning the Lower Bucks and the East Penn Crown two years in a row.

Let's welcome Delhaas - in what appears to be the last meeting between the two schools, the Redskins hope to finish another season undefeated. Delhaas comes to Neshaminy Senior High School Stadium fresh from a 7-6 victory over William Tennent last Saturday afternoon. . .

LET'S GO REDSKINS . . .



# REDSKIN COACHING STAFF

HEAD COACH

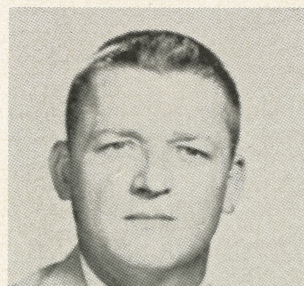

JOHN PETERCUSKIE  
East Stroudsburg State College

ASSISTANT COACH

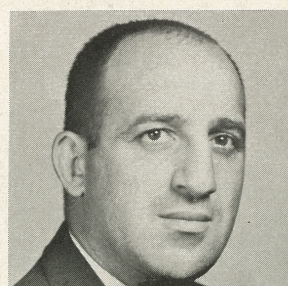

PETER CORDELLI  
George Washington University East Stroudsburg State College

ASSISTANT COACH

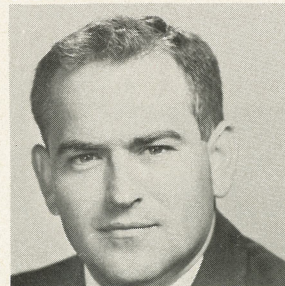

JOHN SWARTZ  
East Stroudsburg State College

ASSISTANT COACH

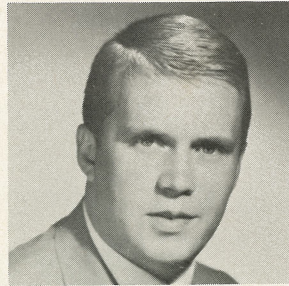

ROBERT HART  
Penn State University

J.V. COACH



JOSEPH GREYTOK  
Penn State University

## NESHAMINY

### NESHAMINY

21	Bishop Egan
13	LaSalle
19	Easton
40	William Allen
6	Dieruff
40	Bethlehem
9	Woodrow Wilson
35	William Tennent
14	Pennsbury
?	Delhaas

### OPPONENT

0
0
0
6
6
19
2
6
13
?

J.V. COACH



RICHARD SMITH  
Duquesne University

## PLAYERS OF THE WEEK

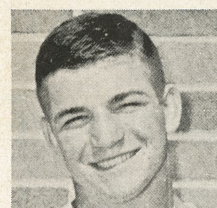

DUNN - 43

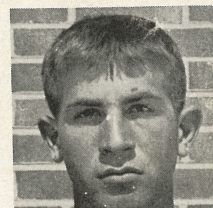

ROTOLLO - 32

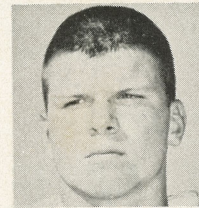

WALKER - 42

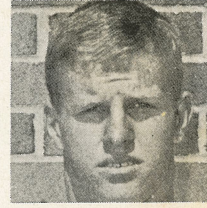

BARR - 47

And Some Said It Couldn't Be Done - And They Did It!



# DELHAAS VARSITY COACHES

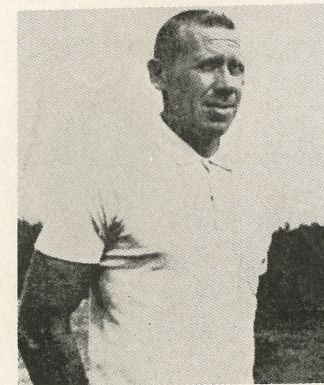

HEAD COACH  
STAN LELENSKI

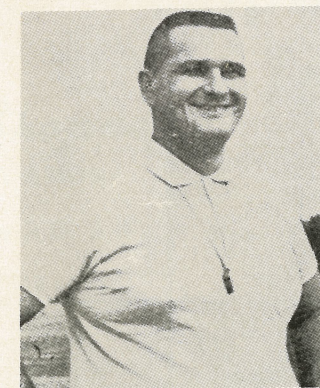

ASSISTANT COACH  
GUY LISELLA

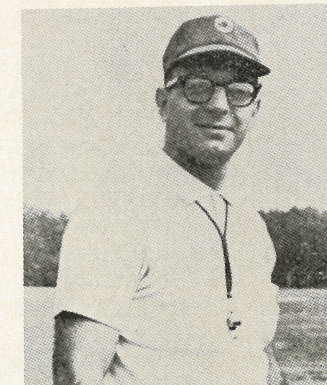

ASSISTANT COACH  
MIKE KOPCHO

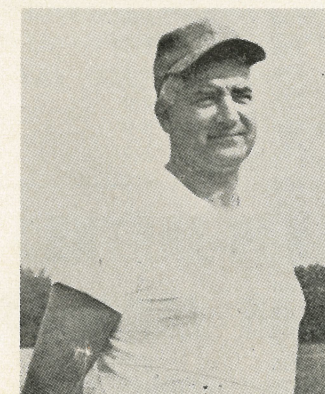

TRAINER  
FRED LEWIS

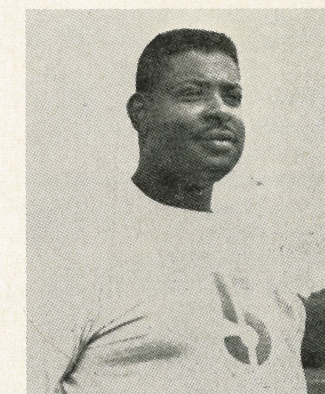

ASSISTANT COACH  
FRED ROYE

## 1964 Delhaas Varsity Squad





COLORS: Red and Blue

1964 Redskins' Roster

SCHOOL SIZE: 2300

NO.	NAME	POS.	WT.	HGT.	GRADE
30	McINTIRE, WILLIAM	B	150	5-7	12
31	HEFELFINGER, JAMES	T	190	6-0	12
32	ROTOLLO, ROBERT	B	165	5-9	11
33	McHALE, RICHARD	E	160	5-11	11
34	MADDEN, STEPHEN	B	142	5-6	11
35	COLBERT, JAMES	B	170	6-2	11
36	MUNSKI, THOMAS	B	168	5-9	10
37	WURST, FRANK	B	155	5-6	12
38	FORCHETTI, ERNIE	B	155	5-10	10
39	DeTHOMAS, KENNETH	B	145	5-7	10
40	KAMINSKI, BILL	B	160	5-10	12
41	BOERCKEL, TED	B	157	5-7	12
42	WALKER, JAMES	B	180	5-9	12
43	DUNN, JACK	B	150	5-6	12
44	FOLEY, RICHARD	B	150	5-8	11
45	HUTCHINSON, ERIC	B	155	5-8	12
46	AUCKLAND, DENNIS	E	190	6-0	12
47	BARR, GERALD	B	155	5-11	11
48	TRESSEL, RONALD	E	178	5-11	12
49	HOUGH, DENNIS	B	175	6-0	12
50	NOLTE, GEORGE	E	140	5-9	11
51	IRONS, ANDREW	E	173	6-2	12
52	CASSADAY, ROBERT	B	155	5-9	11
53	TROYANO, JOHN	G	155	5-8	12
54	FINNEY, LARRY	G	150	5-9	10
60	MASTERS, STEVE	T	183	6-1	12
61	KISSINGER, GEORGE	G	160	5-7	12
62	LOBLEY, JAMES	G	175	5-8	11
63	O'CONNELL, ART	T	230	5-8	12
64	ODELL, HAROLD	T	190	5-11	12
65	WALKER, WILLIAM	C	165	6-2	11
66	WILLIAMSON, ART	G	165	5-10	12
70	SAUERBRY, BRUCE	T	205	6-3	10
71	VOSBURGH, PETER	E	190	6-4	11
72	TRIMMER, MICHAEL	C	160	5-11	12
73	HAYNES, JOHN	T	225	6-5	12
74	PYLE, STEVE	T	180	6-0	12
75	TRAGEMANN, FRED	T	215	6-1	12
80	ELSWICK, WILLIAM	T	195	6-0	11
81	CLARKE, MICHAEL	C	163	5-11	12
82	PASQUINE, GARRY	B	150	5-8	10
83	STOCK, WILLIAM	T	190	5-10	12
84	SELINSKY, FRANCIS	G	170	5-11	12
85	CONGER, FRED	G	185	5-11	11

NESHAMINY STAFF

Dr. Oliver S. Heckman. . . . Superintendent of Schools  
Dr. Kenneth E. King. . . . Principal of High School  
Stanley Howell. . . . Ass't. Principal of High School  
Harry E. Franks. . . . Ass't. Principal of High School  
Richard Howard. . . . Ass't. Principal of High School  
John Petercuskie. . . . Head Coach  
John Swartz. . . . Ass't. Coach  
Peter Cordelli. . . . Ass't. Coach  
Robert Hart. . . . Ass't. Coach  
Joseph Greytok. . . . J.V. Ass't. Coach  
Richard Smith. . . . J.V. Ass't. Coach  
Vince Hermanson. . . . Trainer  
Frank Penn. . . . Trainer

Dr. Gerold Effinger. . . . Team Physician  
James Crossland. . . . Band Director  
Cecilia Eckels. . . . Majorettes and Color Guard  
Howard Troxell. . . . Announcer  
Caroline Conrad. . . . Cheerleading Coach  
Thomas Rowlands. . . . Concessions Director  
Andrew Pecuch. . . . Athletic Contest Supervisor  
George O'Brien. . . . Program Director  
  
Howard Shook. . . . Middletown Police  
Trevose. . . . Rescue  
Penn-del-Middletown. . . . Squads

STUDENT MANAGERS: Charles Bowers, William Bowers, Jay Silberman, Don Detweiler, J. Zanni.  
ATHLETIC COUNCIL: Chairman—Lee Merrick, Charles Kelch, Harold Riggs, Michael Czarnecki, Donald Zarr, and Miss Margaret Phillips

SKyline 7-2161  
WI 3-2526

Langhorne Gardens  
Flower Shoppe  
FLOWERS FOR ALL OCCASIONS  
Lincoln Highway, Langhorne R.D. 1, Pa.  
Werner Frentrop, Prop.

INSURANCE Compliments of . . .  
LYLE SCHWALM  
SKYLINE AGENCY, INC.  
Formerly  
PENNDel REALTY Co.  
MEMBER REALTORS MULTIPLE LISTING SERVICE  
TAX ACCOUNTING  
140 W Lincoln Highway  
Penn-del, Pa.

CENTRAL-PENN  
NATIONAL BANK  
BUCKS COUNTY OFFICES  
FEASTERVILLE • LANGHORNE • LEVITTOWN  
NEWTOWN • MORRISVILLE • PENNDel  
• STREET ROAD, SOUTHAMPTON •  
Member Federal Deposit Insurance Corporation

Weed Insurance  
Agency  
Frank C. Weed  
ST 8-5511 WI 6-3900

PARENTS and FRIENDS . . . .

NESHAMINY N CLUB  
JOIN NOW !!! \$2.00 PER YEAR  
Films and Refreshments Every Monday Night  
High School Cafeteria — 7:30 P.M.  
ALL ARE WELCOME  
Call: Jim Teeple — WI 5-7106 or Tom Evans — 598-7418

Spat's  
Tomato Pies PENNDel, PA.  
Open Every Nite except TUES.  
Home Delivery . . . .  
Call SK 7-2778

ROLLINS  
ESSO SERVICE  
Esso  
Bellevue Avenue and  
Superhighway — Langhorne  
SK 7-9184  
Route 1 — Penn-del — SK 7-9282

Telephone SK 7-2221  
RALPH DE FREHN HARDWARE  
House Furnishings  
Paints — Glass  
Electrical — Plumbing  
Heating Supplies  
116 N. BELLEVUE AVE  
LANGHORNE, PA.

IT'S FUN TO BOWL AT . . . .  
STREET LANES  
BOWLING — BILLIARDS  
Street Road, Feasterville  
Call EL 7-7171 for  
Reservations  
32 Automatic Lanes  
VISIT OUR BILLIARD LOUNGE

SUPPORT YOUR ATHLETIC BOOSTER CLUB





Girl, team, fun, friends – all go better refreshed. Coca-Cola, never too sweet, gives that special zing... refreshes best.

ENJOY

THE

GAME

NESHAMINY SENIOR HIGH SCHOOL  
Probable Starting Line-Up Offense

LE Irons 51    LT Tressel 48    LG Selinsky 84    C Clarke 81    RG Kissinger 61    RT Pyle 74    RE Auckland 46

QB  
Colbert  
35

TB  
Kaminski  
40

FB  
Boerkel – 41  
or  
Hough  
45

WB  
Hutchinson  
45

Probable Starting Line-Up Defense

LE McHale 33    LT Masters 60    MG Walker 42    RT Elswick 80    RE Pyle 74

CB  
Boerckel  
41

LB  
Dunn  
43

LB  
Auckland  
46

CB  
Rotollo  
32

HB  
Barr  
47

HB  
Kaminski  
40

OFFICIALS:

Referee . . . . . Henry Morgan  
Umpire . . . . . William Graf  
Lines . . . . . Vince Presto  
Judge . . . . . Angelo Pallozzi

DELHAAS HIGH SCHOOL

Coach: Stan Lelinski  
Assistant Coach: Guy Lisella  
Trainer: Fred Lewis  
Assistant Principal: Joseph J. Ruane  
School Colors: Blue and Gold

Assistant Coach: Fred Royce  
Assistant Coach: Mike Kopcho  
Principal: R. Kenneth Pierce  
Faculty Manager: George Starkley  
School Mascot: Tiger

NO.	NAME	POSITION	WEIGHT	HEIGHT	CLASS
15	JOHN RUGG	QB	170	6-0	Jr.
16	JOE ALBRIGHT	QB	150	5-10	Sr.
17	JACK SHULTZ	QB	140	5-6	So.
20	BOB ISRAEL	QB	145	5-7	Sr.
21	LARRY SOBOLEWSKI	HB	145	5-6	So.
22	BILL SUDHAUS	HB	165	5-9	Jr.
30	DON FORK	HB	160	5-8	Jr.
31	*ED BERGMAN	FB	195	5-10	Sr.
32	EARL LITTEN	FB	156	5-7	So.
40	ANDY BOZENA	FB	175	5-9	So.
41	FRANK LEPRE	FB	172	5-10	Jr.
42	AL ZEFFERI	HB	170	6-0	Sr.
50	BILL KENNEDY	C	175	6-2	So.
51	VINCE SCANCELLA	G	155	5-5	Jr.
52	WALT ZOILOKOWSKI	C	156	6-0	Sr.
60	NEIL WERBERIG	HB	150	5-8	Jr.
61	HOWARD STOVER	G	147	5-8	Sr.
62	KURT EYSENBACH	G	160	5-6	So.
63	*BILL HARVEY	G	165	6-1	Sr.
64	KEN LUTZ	HB	150	5-8	So.
65	ED FOREMAN	FB	160	5-9	So.
71	RAY DYER	G	150	5-10	So.
72	MIKE ROBBINS	G	154	5-11	Sr.
73	JOE WRIGHT	T	170	5-11	So.
74	JIM BORTZ	T	190	6-2	Sr.
75	GLEN BRANCH	T	200	6-0	Sr.
76	JOHN ROCKENBACH	T	208	6-1	Sr.
77	TOM ZAFFERI	T	230	6-1	Jr.
80	PAUL ALBEE	E	155	5-11	Sr.
81	DON STUMP	E	165	6-1	Jr.
83	JOHN SABONIS	E	145	5-10	Jr.
84	JOE CHIEMELISKI	FB	165	5-8	Jr.
85	BILL UPHAM	G	155	5-11	Jr.
86	BOB WEISS	T	175	6-0	Sr.

\*Co-Captains

TEAMS	1	2	3	4	TOTAL
Delhaas High School					
Neshaminy High School					

REFEREES' SIGNALS

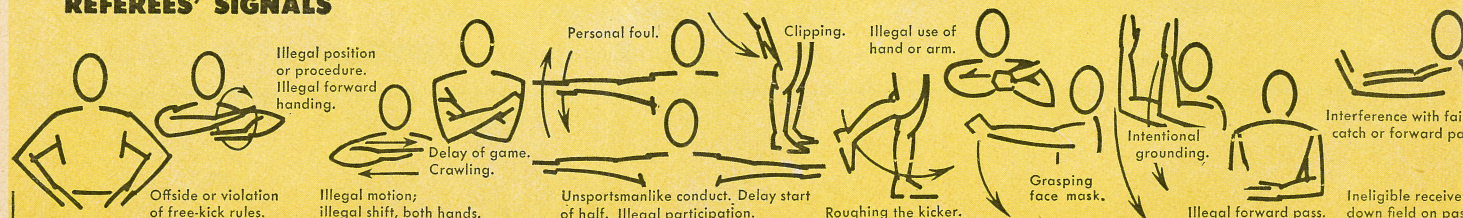

PROCEDURE SIGNALS

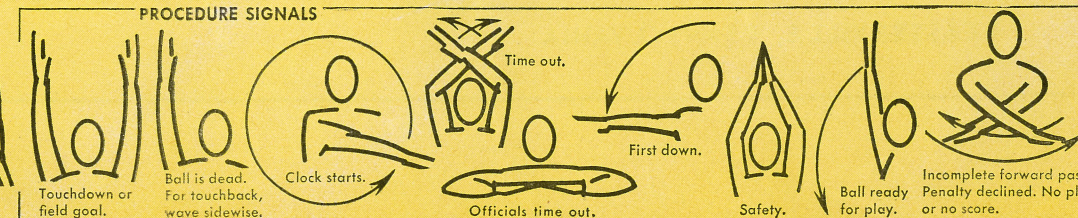

things go  
better  
with  
Coke







Finest Quality Baked Goods . . . .

## RODBECK'S BAKERY

71 Bellevue Avenue  
Penn del, Pa. - SK 7-2539

PASTRY - PIES - BREAD -

GOOD LUCK, REDSKINS!!!

## BUCKS COUNTY BEVERAGE CO.

Penn del, Pa.

Compliments of

## LANGHORNE COUNTRY CLUB

GOLF SWIMMING

North Bellevue Avenue

SKyline 7-9186

Langhorne, Penna.

PHONE SKyline 7-5115

## SODANO'S AUTO PARTS

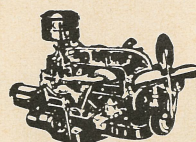

COMPLETE MACHINE SHOP SERVICE  
LINCOLN HIGHWAY AND HULMEVILLE AVE.  
PENNDel, PENNA.



## SHIELDS PHARMACY

### PRESCRIPTION SPECIALISTS

PHARMACY  
TREVOSÉ

EL 5-1555

## ROLLERAMA SKATING RINK

"FUN FOR THE WHOLE FAMILY"

Route 413 and Newportville Road  
Levittown, Penna.

Call Windsor 9-2782 for Group and Party Rates

PLEASE PATRONIZE THE ADVERTISERS

WHO HAVE MADE THIS  
PROGRAM POSSIBLE!

FEASTERVILLE MERCHANTS' ASSOCIATION PLAZA

# Good Luck

## REDSKINS

FEASTERVILLE, PENNSYLVANIA

## NESHAMINY DEFENSIVE SAVAGES

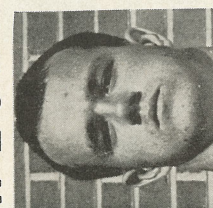

McHALE - 33

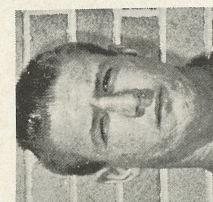

TRACEMANN - 75

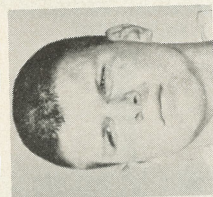

WALKER - 42

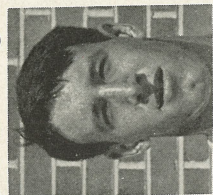

EL SWICK - 80

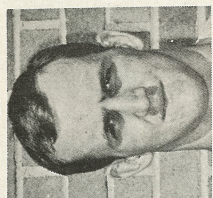

PYLE - 74

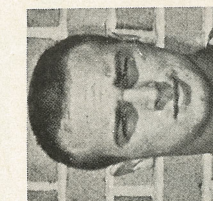

BOERCKEL - 41

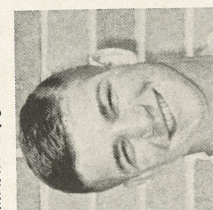

DUNN - 43

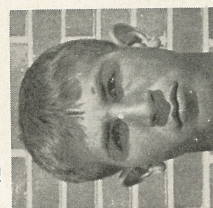

ROTOLLO - 32

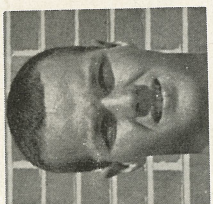

CONGER - 85

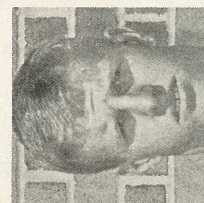

BARR - 47

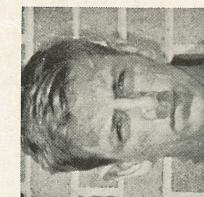

KAMINSKI - 40

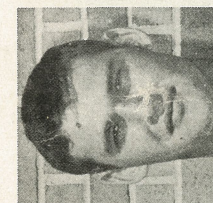

LE TRESSEL - 48

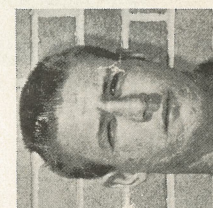

LT TRACEMANN - 75



LG TROYANO - 53

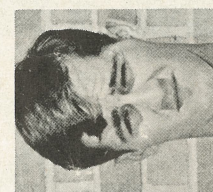

C CLARKE - 81

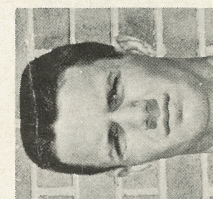

RG KISSINGER - 61

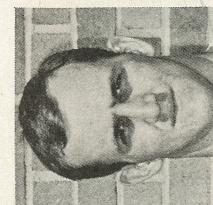

PYLE - 74

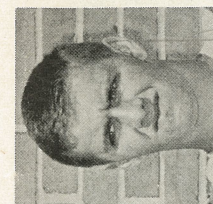

AUCLAND - 46

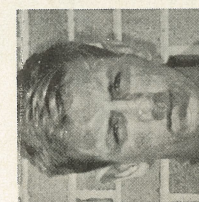

TB KAMINSKI - 40

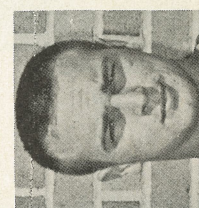

FB BOERCKEL - 41

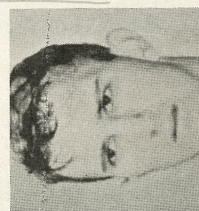

WB HUTCHINSON - 45



# Our Seniors

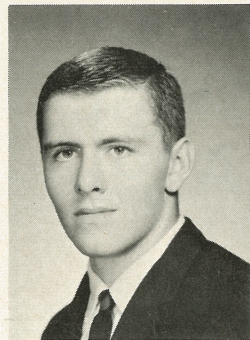

D. AUCKLAND



T. BOERCKEL

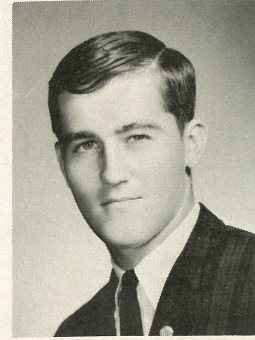

M. CLARKE

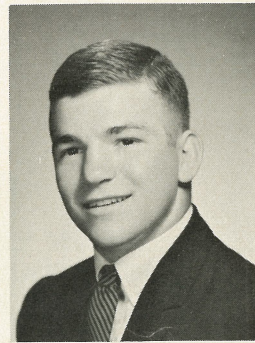

J. DUNN

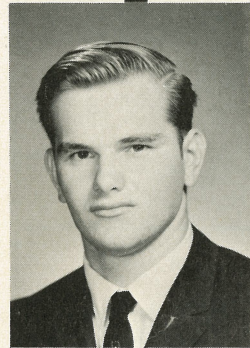

J. HAYNES

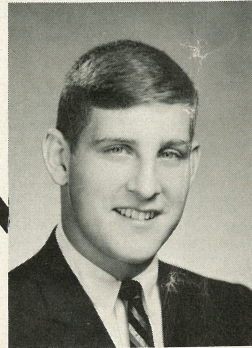

J. HEFELFINGER

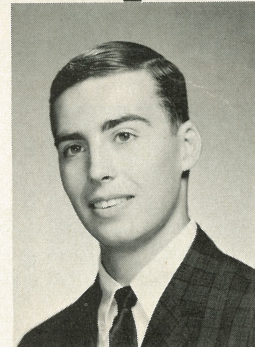

D. HOUGH

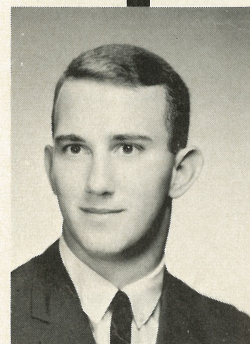

E. HUTCHINSON

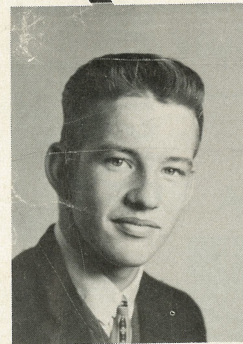

A. IRONS

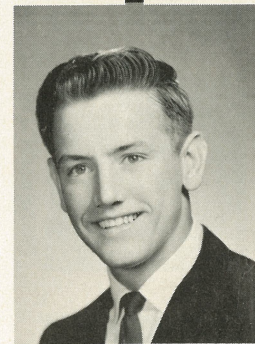

T. KAMINSKI

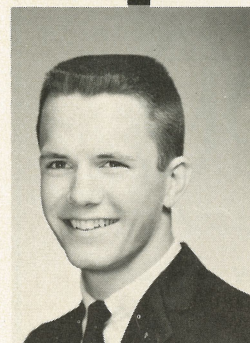

G. KISSINGER

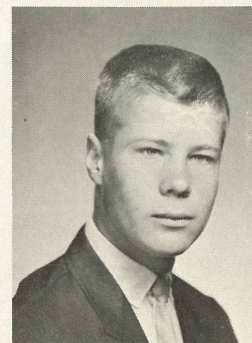

S. MASTERS

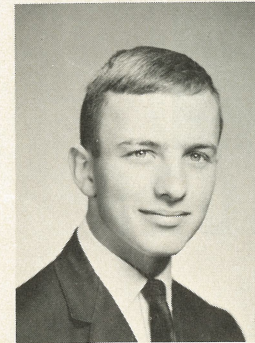

W. McINTIRE

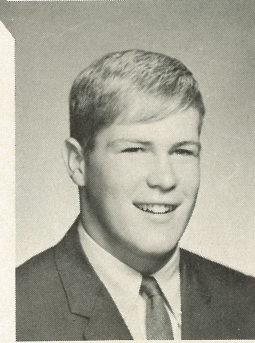

A. O'CONNELL

# Our Seniors

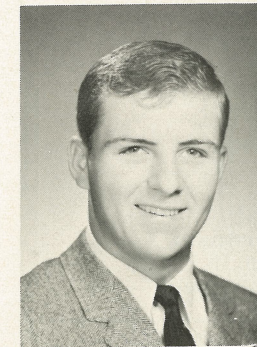

H. ODELL

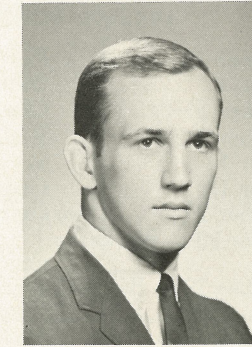

S. PYLE

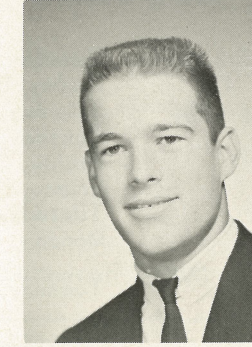

S. SELINSKY

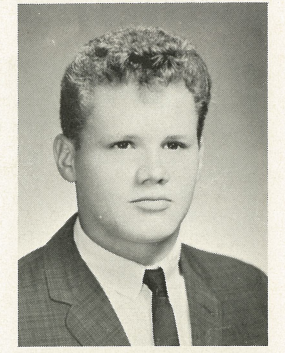

W. STOCK

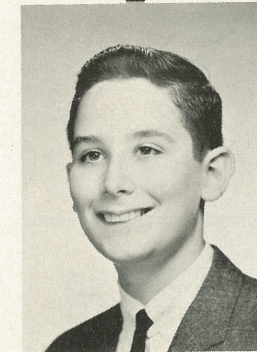

J. SILBERMAN

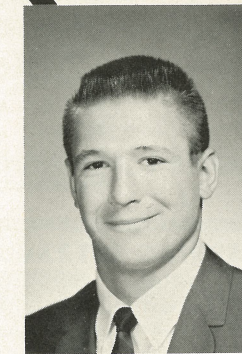

F. TRAGEMANN

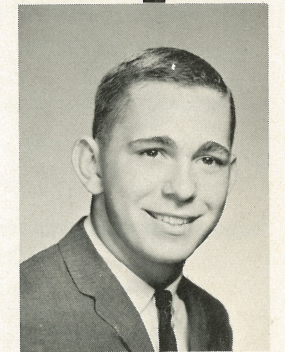

J. TROYANO

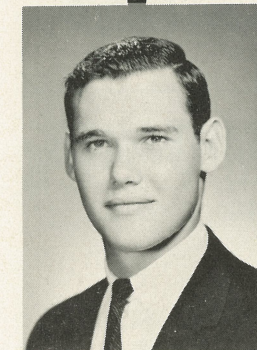

M. TRIMMER

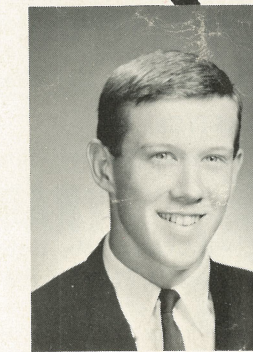

R. TRESSEL

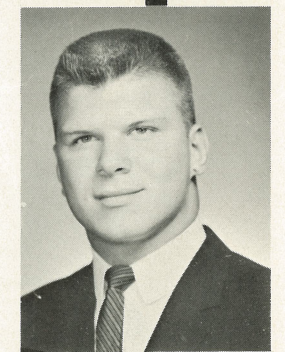

J. WALKER

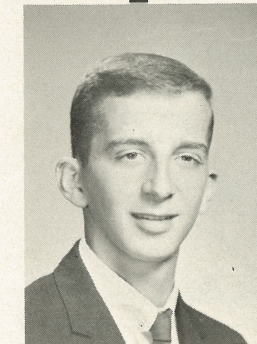

A. WILLIAMSON

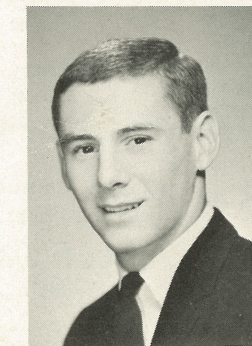

F. WURST

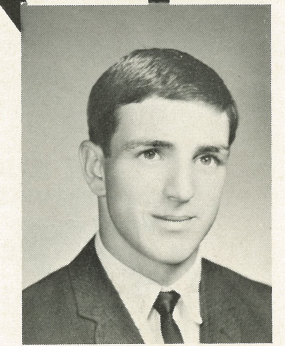

J. ZANNI



# Sports At Neshaminy

## BASKETBALL . . . . .

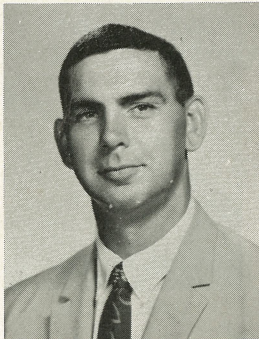

**RICHARD L. PRAETZEL**  
HEAD  
BASKETBALL COACH  
  
1963-64 RECORD  
Won 18   Lost 6   Ties 0  
\*Lw. Bucks Champs 1963-64

## 1964-65 SCHEDULE

Saturday, November 28	Pottstown	A
Friday, December 4	Bethlehem	A
Saturday, December 5	Chester	H
Tuesday, December 8	Bishop Egan	H
Friday, December 11	Morrisville	H
Friday, December 18	Council Rock	H
Tuesday, December 22	Delhaas	A
Monday, December 28 – Basketball Holiday Tournament,	Coatesville, Pa.	
Tuesday, December 29 – Basketball Holiday Tournament	Coatesville, Pa.	
Tuesday, January 5	Woodrow Wilson	A
Friday, January 8	William Tennent	H
Tuesday, January 12	Bristol	H
Friday, January 15	Pennsbury	H
Tuesday, January 19	Bensalem	H
Friday, January 22	Morrisville	H
Friday, January 29	Council Rock	A
Tuesday, February 2	Delhaas	H
Friday, February 5	Woodrow Wilson	H
Tuesday, February 9	William Tennent	A
Friday, February 12	Bristol	H
Tuesday, February 16	Pennsbury	A
Friday, February 19	Bensalem	A

## NESHAMINY HIGH SCHOOL WINTER AND SPRING INTRAMURALS

"An Invitation For All To Participate"

The Winter and Spring Intramural Programs offer to all students, an opportunity to enjoy athletic activity. Each year the scope of the program and number of participants has grown extensively. Four hundred (plus) students participated in the 1963-64 program and a larger enrollment is expected for the 1964-65 year. This increased enrollment is a result of a larger student population and the inclusion of more activities within the program. All activities are supervised by capable staff members and are conducted in the best interests of the student participants.

### WINTER

**BOWLING:**  
Boys and Girls: Mondays – Dec. 7, 14, 21. Jan. 4, 11, 18, 25.  
Feb. 1, 8, 15, 22. March 1.  
Instructors: Mr. Eberly and Mr. Fario

**GYMNASTICS:**  
Boys and Girls: Saturdays – Sept. 19, 26. Oct. 3, 10, 17, 24, 31.  
Nov. 7, 14, 21, 28. Dec. 5, 12, 19. Jan. 9, 16, 23, 30. Feb. 6, 13, 20, 27. Mar. 6, 20, 27.  
Instructors: Mr. Baba and Albert Parker  
Time: 1 PM to 4 PM

### SPRING

**SOFTBALL:**  
Girls: Mon., Tues., Wed., & Thurs. April 20, 21, 22, 26, 27, 28, 29. May 3, 4, 5, 6, 10, 11, 12, 13, 17, 18, 19, 20, 24, 25, 26, 27.  
Instructors: Mrs. Koehnlein and Mrs. Lorenc.  
Time: 2:30 to 4:30 PM

**SOCCER:**  
Boys: Mon., Tues., Wed., Thurs. April 20, 21, 22, 26, 27, 28, 29. May 3, 4, 5, 6, 10, 11, 12, 13, 17, 18, 19, 20, 24, 25, 26, 27.  
Instructors: Mr. O'Brien, Mr. Du Gan and Mr. Troxell  
Time: 2:30 to 4:30 PM

**VOLLEYBALL:**  
Girls: Mondays and Wednesdays. April 21, 26, 28. May 3, 5, 10, 12, 17, 19, 24, 26.  
Time: 2:30 to 4:30 PM

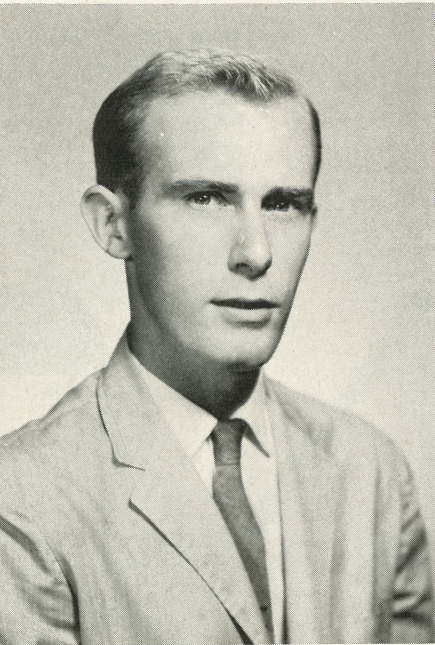

**ISRAEL G. NOLAN**  
SUPERVISOR  
WINTER AND SPRING  
INTRAMURALS



## TREVOSE TELEVISION CO.

"We sell the BEST and service the REST"

4003 Brownsville Road  
Trevose, Pa.

ELmwood 7-1400      SKyline 7-5300

**AFTER THE GAME . . .**  
MEET THE GANG AT



ROUTE 1, LANGHORNE, PENNA.  
SK 7-3764

Office: ELmwood 7-2230  
ELmwood 7-2231  
ORchard 3-2844

## ALLAN W. WILLIAMS, INC.

REAL ESTATE — INSURANCE — MORTGAGES  
1205 Buck Road  
(Opposite "The Buck Hotel")  
Feasterville, Pa.

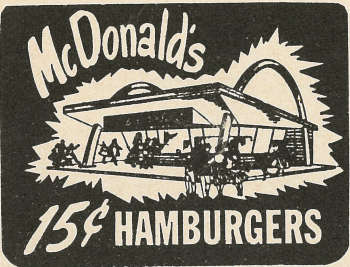

Route 413 –  
Just North of the  
Turnpike . . . .  
  
and  
  
8901 Frankford  
Avenue, Phila.

## Eden Savings & Loan Association

140 Bellevue Avenue      Penndel, Pa.  
SKyline 7-5279  
Liberal Dividends  
  
All Accounts Insured up to \$10,000.00

## STRATHMANN SUPPLY COMPANY

L U M B E R  
340 Street Road, Southampton, Penna.  
25 Bustleton Pike, Feasterville, Pa.  
2 Yards to Serve You  
  
EL 7-9292      EL 7-3940

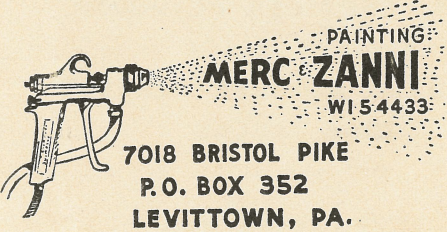

. Industrial  
. Commercial  
. Residential

## Compliments of BUCK HOTEL



Bustleton and  
Bridgetown Pikes  
  
Feasterville  
Pennsylvania

## Compliments of FEENEY'S NURSERY

Feasterville, Pa.





OVER 99 YEARS OLD  
OVER 99 MILLION IN ASSETS  
SAVINGS  
SAFE AND SECURE  
**HOME UNITY**  
SAVINGS and LOAN ASSOCIATION

SAVINGS INSURED  TO \$10,000

201 S. BELLEVUE AVENUE, LANGHORNE, PA.  
PHONE SKyline 7-2222  
MAIN OFFICE: 4806 Frankford Avenue, Philadelphia 24, Penna.

# THE MOST

Clean Heat, Comfort, Per Gallon

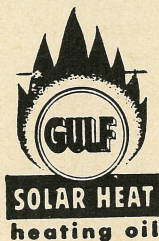

Order From Us . . .

**JESSE E. TERRY,**  
**INC.**

FEASTERVILLE, PENNSYLVANIA

ELmwood 5-1000



CHEVELLE CHEVY II  
CORVAIR CORVETTE CHEVY TRUCKS  
IMPERIAL CHRYSLER PLYMOUTH  
VALIANT SIMCA  
DODGE DART RAMBLER RENAULT  
DODGE TRUCKS

ACRES AND ACRES  
OF NEW AND USED CARS AND TRUCKS  
WORLD'S LARGEST  
AUTOMOBILE DEALER

**REEDMAN**

U.S. Route 1 Langhorne, Pa.  
SK 7-4961

Service and Parts Department open from 8:00 a.m.  
to 2 o'clock in the morning.  
Visit Reedman's 80-acre, multi-million dollar automobile center  
5,000 passenger car and truck inventory at most times.

# TREVOSE Savings and Loan Association

STREET & BROWNSVILLE ROADS  
TREVOSE, PA.

TRENTON & PENNSYLVANIA AVES.  
MORRISVILLE, PA.

WHERE THRIFTY PEOPLE SAVE



50 Years of Liberal Dividends!

Assets Over \$36,000,000.00

"Bucks County's Original Insured Association  
Serving Delaware Valley, U.S.A."