

Neshaminy Joint School District

Neshaminy Sr. High School Stadium -
Langhorne, Pa.

**NESHAMINY HIGH SCHOOL vs
Redskins**

**La SALLE COLLEGE HIGH SCHOOL
" Little Explorers "**

INDEX:

Neshaminy Campus	2
Time Out	2
Offensive Team	3
Defensive Savages	4
Redskins Roster & Staff	5
Neshaminy Lineup	7
LaSalle Lineup	8
Redskins Coaching Staff	10
LaSalle Roster & Staff	11
LaSalle Team - 1966	12
Pep Rally - 1966	13

Official Souvenir
Program - 25 Cents

Friday Evening, Sept., 16, 1966

Ed Carber's TAVERN

Where Everyone Meets
After the Game
BEER - LIQUOR and
SANDWICHES

PIZZA PIES

**FOOTBALL
1966 SCHEDULE**

Fri., Sept. 9	Bishop Egan	H
Fri., Sept. 16	LaSalle	H
Fri., Sept. 23	Easton	H
Fri., Sept. 30	Allentown Allen	H
Fri., Oct. 7	Dieruff	H
Fri., Oct. 14	Bethlehem	A
Fri., Oct. 21	Woodrow Wilson	H
Fri., Oct. 28	William Tennent	H
Sat., Nov. 5	Altoona	A
Sat., Nov. 12	Pennsbury	A

COUNTRY CLUB
SHOPPING
CENTER

Windsor 3-1940

EL 7-1212
EL 7-3700



OAKFORD, PENNA.

- LUMBER
- MILLWORK
- BUILDING MATERIALS
- HARDWARE
- FUEL OIL ● COAL



Open a Saving Account Now in Person or by Mail

SAVINGS MAKES THE DIFFERENCE

Savings Insured up to \$10,000

LANGHORNE FEDERAL SAVINGS & LOAN ASSOCIATION

Langhorne, Pa.



Phone: SKyline 7-5138

A. Paul Townsend, Jr., Secretary

COMPLIMENTS OF

Sylvester & Keating, Inc.



REALTORS - INSURANCE

151 BELLEVUE AVENUE
PENNDDEL, PENNSYLVANIA

SKyline 7-6988

NESHAMINY HIGH SCHOOL

ALMA MATER

Neshaminy High School, true to the end
Echoes forever, spirits ascend
Honest endeavor, virtue and strife,
Mem'ries still bring us the best years of our life.

Hail Alma Mater, hail red and blue
Fellow Playwickians we salute you
Fond recollections vivid and true,
Neshaminy High School, we're loyal to you.



TIME

OU



REDSKIN REVIEW 1

Bishop Egan gained a measure of revenge at the Redskins expense as the Eagles crushed Neshaminy 41 - 0 in the 1966 opener. After six years of suffering at the hands of the Redskin Coach Bedesems' team has an excellent beginning and is sure to be a contender in the Philadelphia Catholic League.

NOW WE CAN START AGAIN - - - - -
is the way Head Coach Tom McHugh expressed his feelings following the Egan game. With some minor changes in offense and defense the Redskins will be ready to begin anew - - against LaSalle.

TONIGHT
We want to welcome the "Little Explorers" of LaSalle, who for years have been a power in the Philadelphia Catholic League. I'm sure tonight's contest will prove as exciting as the previous ones. You will soon see when

TIME IS IN ! ! ! ! !

OVER THE YEARS

21	Neshaminy	1961	LaSalle	7
No Game	Neshaminy	1962	LaSalle	No Game
0	Neshaminy	1963	LaSalle	0
13	Neshaminy	1964	LaSalle	0
7	Neshaminy	1965	LaSalle	0
?	Neshaminy	1966	LaSalle	?

L
O
W
E
R

B
U
C
K
S

L
E
A
G
U
E

B
I
G

S
I
X

L
E
A
G
U
E

NESHAMINY - 0

BISHOP EGAN - 41

NESHAMINY OFFENSIVE UNIT

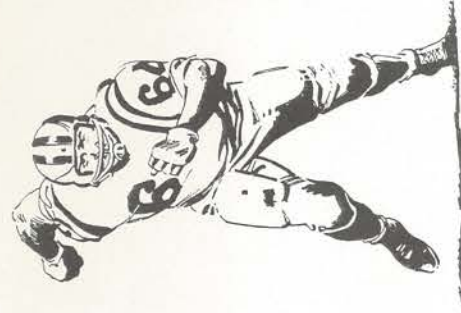

Swenson
86



Pulak
74



McHale
62



Ciambrello
54



Chychoto
57



Sauerbry
75



DeMezza
88



Forchetti
10



Rakita
42



Minski
36



Jay
21



GAME STATISTICS	Nesh	Vis.
First Downs		
Passing		
Rushing		
Passes Attempted		
Passes Completed		
Passes Intercepted		
Fumbles		
Fumbles Recov. (Own)		
Fumbles Recov. (Opp)		
Punts		
Penalties		
Time Outs		

NESHAMINY DEFENSIVE SAVAGES



Sauerbry
75



Haynes
77



Clemens
63



Ivins
73



Swenson
86



Rakita
42



Chychoto
57



Minski
36



DeMezza
88



Pasquine
20



Daenz
37



NESHAMINY ?

LA SALLE ?

1966 Redskins' Roster & Staff

COLORS: RED AND BLUE

SCHOOL SIZE: 2400

No.	Name	Position	Wgt.	Hgt.	Grade
67	Beccone, Tom	G	151	5'8"	12
78	Bourandas, Mike	T	232	6'1"	12
46	Brown, Ron	B	155	5'11"	11
57	Chychota, Roy	G	182	5'8"	12
54	Ciambrello, Joe	C	182	5'10"	12
63	Clemens, Bill	G	190	5'10"	12
40	Cloak, Bill	B	155	5'8"	11
11	Cunningham, Andy	B	170	5'10"	12
37	Daenz, Bill	B	161	5'10"	11
88	DeMezza, Frank	E	182	6'0"	12
70	Fizzano, Nick	T	175	6'0"	12
10	Forchetti, Ernie	B	166	6'0"	12
72	Geyer, John	T	170	6'0"	12
71	Gorski, John	E	151	6'2"	11
66	Harris, Rich	G	188	5'10"	12
77	Haynes, Bruce	T	258	6'1"	11
73	Ivins, Dave	T	167	6'2"	12
31	Johns, Craig	B	155	5'8"	11
21	Jay, Alan	B	171	5'10"	12
41	Kaminski, Don	B	146	5'10"	10
34	Madden, Bruce	G	135	5'7"	11
80	Mahoney, Bill	E	162	5'11"	11
39	Mason, Doug	B	140	5'11"	10
55	Markman, Pete	G	184	6'0"	10
51	Matlack, Bob	C	186	5'11"	12
33	Magill, Bill	B	165	5'6"	11
62	McHale, Alan	G	167	6'0"	12
53	Michael, Tim	C	205	6'1"	10
36	Munski, Tom	B	156	5'10"	12
61	Nittsrover, Chuck	G	168	5'10"	11
20	Pasquine, Gary	B	168	5'9"	12
87	Poland, John	E	148	6'0"	11
44	Prendergast, Tom	B	143	5'7"	11
14	Pulak, Larry	T	200	6'4"	12
42	Rakita, Dave	B	161	5'10"	12
82	Reed, Bob	E	170	6'1"	11
75	Sauerbry, Bruce	T	217	6'3"	12
56	Schmidt, Charlie	G	166	5'11"	11
79	Scott, Frank	T	174	6'0"	10
60	Spadaccino, Sam	G	180	5'6"	12
86	Swenson, Bill	E	178	6'2"	11
83	Vosburgh, Greg	E	170	6'2"	11

NESHAMINY STAFF

Dr. Charles H. Bryan Superintendent of Schools	Frank Penn Trainer
Dr. Kenneth E. King Principal of High School	Dr. Gerold J. Effinger Team Physician
Stanley Howell Ass't Principal of High School	James Crossland Band Director
Harry E. Franks Ass't Principal of High School	Barbara Ball Majorettes & Color Guard
Richard Howard Ass't Principal of High School	Howard Troxell Announcer
Edwin Cunfer Ass't Principal of High School	Darlene Helicke Cheerleading Coach
Tom McHugh Head Coach	Andrew Pecuch Athletic Contest Supervisor
Peter Cordelli Ass't Coach	George O'Brien Program Director
Robert Hart Ass't Coach	Joel Baba Equipment Manager
Ted Aceto Ass't Coach	"Jaycees" Concessions
Joseph Kirby J.V. Ass't Coach	Howard Shook Middletown Police
Joseph Plumeri J.V. Ass't Coach	Trevoze, Middletown, Pennel Rescue Squads

Student Managers: Paul Mangold, Drew King, Walter Schoen

Skyline 7-2161
WI 3-2526

Langhorne Gardens
Flower Shoppe



FLOWERS FOR ALL OCCASIONS

Lincoln Highway & Woodborne Rds.
Langhorne, R.D. 1, Penna.

CENTRAL-PENN NATIONAL BANK

8 BUCKS COUNTY OFFICES

Feasterville - Street Road . Feasterville - Bustleton Pike
Langhorne . Levittown . Newtown
Morrisville . Pennel . Southampton
Member Federal Deposit Insurance Corporation

ROLLINS
ESSO SERVICE



Bellevue Avenue and
Superhighway - Langhorne
SK 7-9184
Route 1 - Pennel - SK 7-9282

AUTHORIZED DEALER CHRYSLER
MOTORS CORPORATION

DAVENPORT
MAPLE & PINE STS. LANGHORNE, PA.
In 1965 - Celebrating Our 40th Year
OFFICIAL STATE INSPECTION STATION

1925 1965

CHRYSLER PLYMOUTH VALIANT

SK 7-5141



IRWIN'S DRUG STORE

THE PRESCRIPTION DRUG STORE

Skyline 7-2311 Langhorne, Pa.

Spat's

Tomato Pies PENNDEL, PA.

Open Every Nite
except TUES.

Home Delivery
Call SK 7-2778



COMPLIMENTS OF
LYLE SCHWALM



SKYLINE AGENCY,
Inc.

COMPLETE REAL ESTATE SERVICES
TAX ACCOUNTING

SK 7-5124 Route 1, Pennel, Pa.

Skyline 7-4928

GLORIA ARROW
Real Estate

117 N. Bellevue Ave. Langhorne, Pa.

PARENTS and FRIENDS

SUPPORT YOUR ATHLETIC BOOSTER CLUB

NESHAMINY N CLUB

JOIN NOW !!!

\$2.00 PER YEAR

Films and Refreshments Every Monday Night

High School Cafeteria - 7:30 P.M.

ALL ARE WELCOME

Call Charles Barr, CY 5-6531 or Ed Coffin, WI 6-4603

WITH THE TASTE YOU NEVER GET TIRED OF

**ALWAYS REFRESHING,
THAT'S WHY THINGS
GO BETTER WITH COKE
AFTER COKE
AFTER COKE**



Referee E. Bardy
Umpire W. Graf
Lines R. Terry
Field Judge A. Pallozzi

**NESHAMINY SENIOR HIGH SCHOOL
Probable Starting Line-Up - Defense**

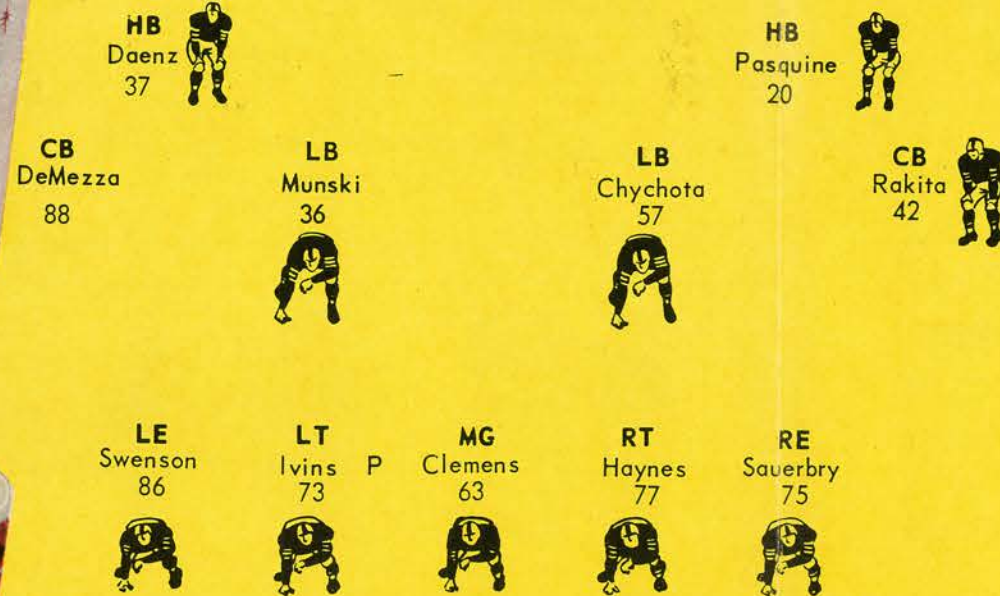

Probable Starting Line-Up - Offense

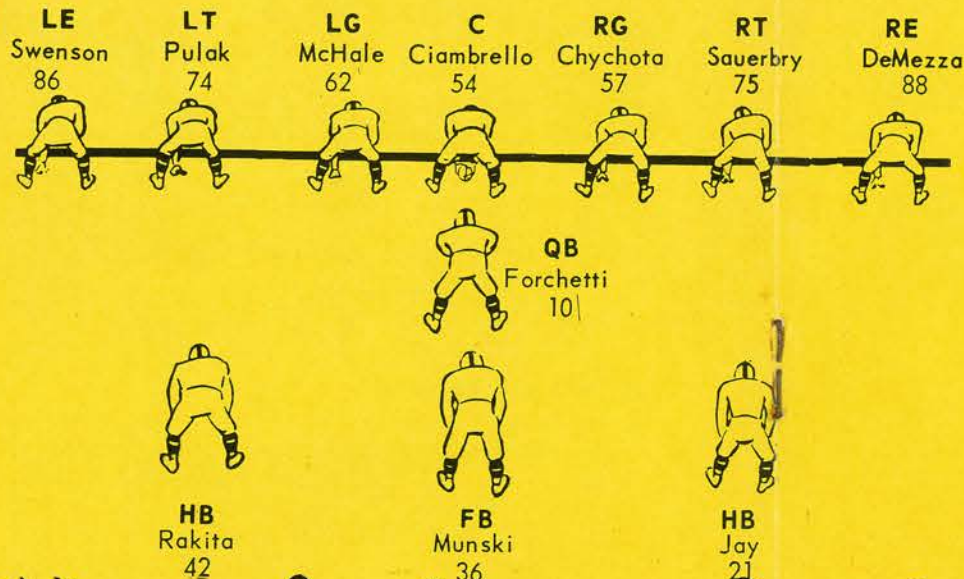

**LA SALLE COLLEGE HIGH SCHOOL
Probable Starting Line-Up - Offense**



Probable Starting Line-Up - Defense

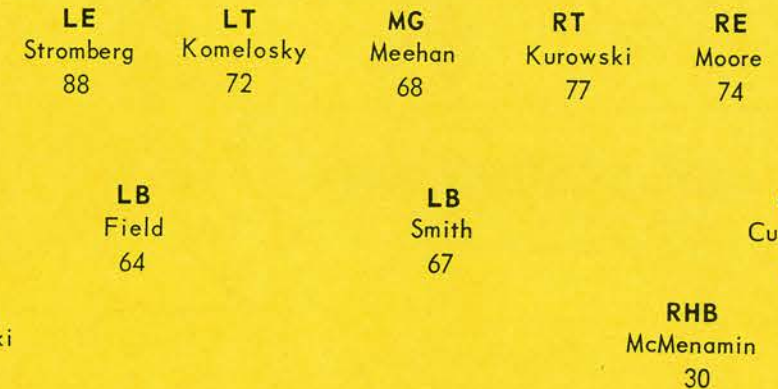

NESHAMINY REDSKIN'S NEXT HOME GAME -

Allentown Allen High School - Friday Evening, September 30, 1966 - 8:00 P.M.

TEAMS	1	2	3	4	TOTAL
La Salle College High School					
Neshaminy High School					

REFEREES' SIGNALS



PROCEDURE SIGNALS



GOOD LUCK, REDSKINS!!!

**BUCKS COUNTY
BEVERAGE CO.**

Penndel, Pa.

SODANO'S AUTO PARTS



— COMPLETE MACHINE SHOP SERVICE —
LINCOLN HIGHWAY AND HULMEVILLE AVE.
PENNDDEL, PENNA.
SKyline 7-5115 WIndsor 5-2444



**TREVOSE FAMILY
SHOE STORE**
SPECIALIZING IN
FAMOUS BRANDS -
CANCELLATIONS
Elmwood and Brownsville Road
Trevose Heights Trevose, Pa.
Phone ELmwood 7-0209



SHIELDS PHARMACY
**PRESCRIPTION
SPECIALISTS**
PHARMACY
TREVOSE
EL 5-1555

DUNKIN' DONUTS
ARE DELICIOUS
ROUTE 413, LEVITTOWN, PA.
NEAR NEWPORTVILLE ROAD
BUSTLETON PIKE
NEAR STREET ROAD
FEASTERVILLE, PA.
BOTH OPEN 24 HOURS



Compliments of
**LANGHORNE
COUNTRY CLUB**
GOLF SWIMMING
North Bellevue Avenue
SKyline 7-9186 LANGHORNE

ROLLERAMA SKATING RINK
"FUN FOR THE WHOLE FAMILY"
Route 413 and Newportville Road
Levittown, Penna.
Call 949-2782 for Group and Party Rates

Artistry in flowers
Bellevue Floral Shop
From Our Own
Greenhouses . . .
828 BELLEVUE AVE
HULMEVILLE
SK 7-6560
SK 7-6654
CUSTOM DESIGNED PLASTIC
FLOWERS

COMPLIMENTS OF FEASTERVILLE PLAZA MERCHANT'S ASSOCIATION

Good Luck
REDSKINS
FEASTERVILLE, PENNSYLVANIA

THANKS TO DeFREHN HARDWARE AND PENNDDEL MOTOR PARTS

REDSKIN COACHING STAFF



Thomas McHugh is a Phoenixville graduate of 1944. After serving in the United States Army for two years attended the University of Maryland 1947-51 where he participated in Varsity football and track. He will teach Physical Education.



Peter Cordelli is an assistant coach at Neshaminy High School. After graduating from Blakely High School he attended George Washington University. Coach Cordelli returned to his high school alma mater to coach for seven years and has been a member of the Neshaminy football staff for eight years. He also coaches Baseball and teaches Math and Physical Education.



Robert Hart, assistant coach of the Redskins has been with Neshaminy four years. Coach Hart is a graduate of Morrisville High School and Penn State University. He teaches Science and Physical Education.



Theodore Aceto, in his first year at Neshaminy as an assistant coach is a graduate of Gloucester Catholic High School and Villanova University. He coached the freshman football at Villanova from 1963-66, Ted will teach Social Studies.



Joseph Kirby coaches the Neshaminy Junior Varsity. Coach Kirby graduated from Media High School and furthered his studies at West Chester State College. In his first year as football coach he also coaches J.V. Basketball and teaches Science.



Joseph Plumeri also coaches the Junior Neshaminy gridders. He attended Trenton Catholic Boys High School Bordentown Military Institute and graduated from William and Mary College. A first year man at Neshaminy he also coaches J.V. Baseball and teaches Social Studies.

LaSALLE COLLEGE HIGH SCHOOL

"LITTLE EXPLORERS"

Colors: Blue & Gold

No.	Name	Class	Pos.	Height	Weight
75	Mark Aita	12	G.	5'10"	216
87	John Ansel	12	E.	6'0"	170
89	John Bryers	12	S.E.	6'0"	190
33	Stephen Bukowski	12	H.B.	6'0"	180
20	William Cubbin	12	D.B.	5'9"	165
64	Robert Field	12	G.	5'11"	195
60	Joseph Kirshner	12	G.	6'0"	200
72	George Komelasky	12	T.	6'0"	220
77	Richard Kurowski	12	T.	6'2"	195
23	James McIntyre	12	D.B.	5'9"	160
30	John McMenamin	12	D.B.	5'7"	165
82	James Moore	12	E.	6'2"	175
12	Gerald Murphy	12	Q.B.	6'2"	175
22	Mark Nawrocki	12	F.B.	5'9"	180
50	Joseph Slabinski	12	C.	6'0"	210
88	Edward Stromberg	12	D.E.	6'2"	200
75	Michael Vetter	12	T.	6'0"	180
81	Charles Zapiec	12	E.	6'1"	200
25	Albert Bednarik	11	D.B.	5'11"	155
29	Kevin Britt	11	H.B.	6'1"	180
70	John Cummings	11	T.	6'0"	200
86	Robert Daniel	11	E.	6'3"	194
21	Robert Ellis	11	Q.B.	5'10"	160
24	John Fenningham	11	H.B.	5'8"	145
65	Shawn Glynn	11	G.	5'10"	160
46	William Hartman	11	L.B.	5'11"	185
28	John Kent	11	D.B.	5'9"	165
32	Joseph Kohler	11	H.B.	6'0"	180
55	George Maziarz	11	C.	6'2"	210
68	Kevin Meehan	11	G.	5'11"	190
74	Bruce Moore	11	T.	5'10"	210
67	David Smith	11	G.	5'11"	184
26	Andrew Stephenson	11	H.B.	5'8"	140
13	Michael Ternosky	11	Q.B.	6'0"	175
85	Michael Whitaker	11	E.	6'0"	170

School Size: 800

LaSALE STAFF

Principal Brother G. Edward F.S.C.
 Athletic Director Brother D. Martin F.S.C.
 Asst. Ath. Dir. & Head Coach John Flannery
 Asst. Coach David Diehl
 Asst. Coach Bill Cannon
 Team Physician Eugene Gallagher M.D.
 Moderator Brother E. Lawrence



LaSalle "Little Explorers" 1966

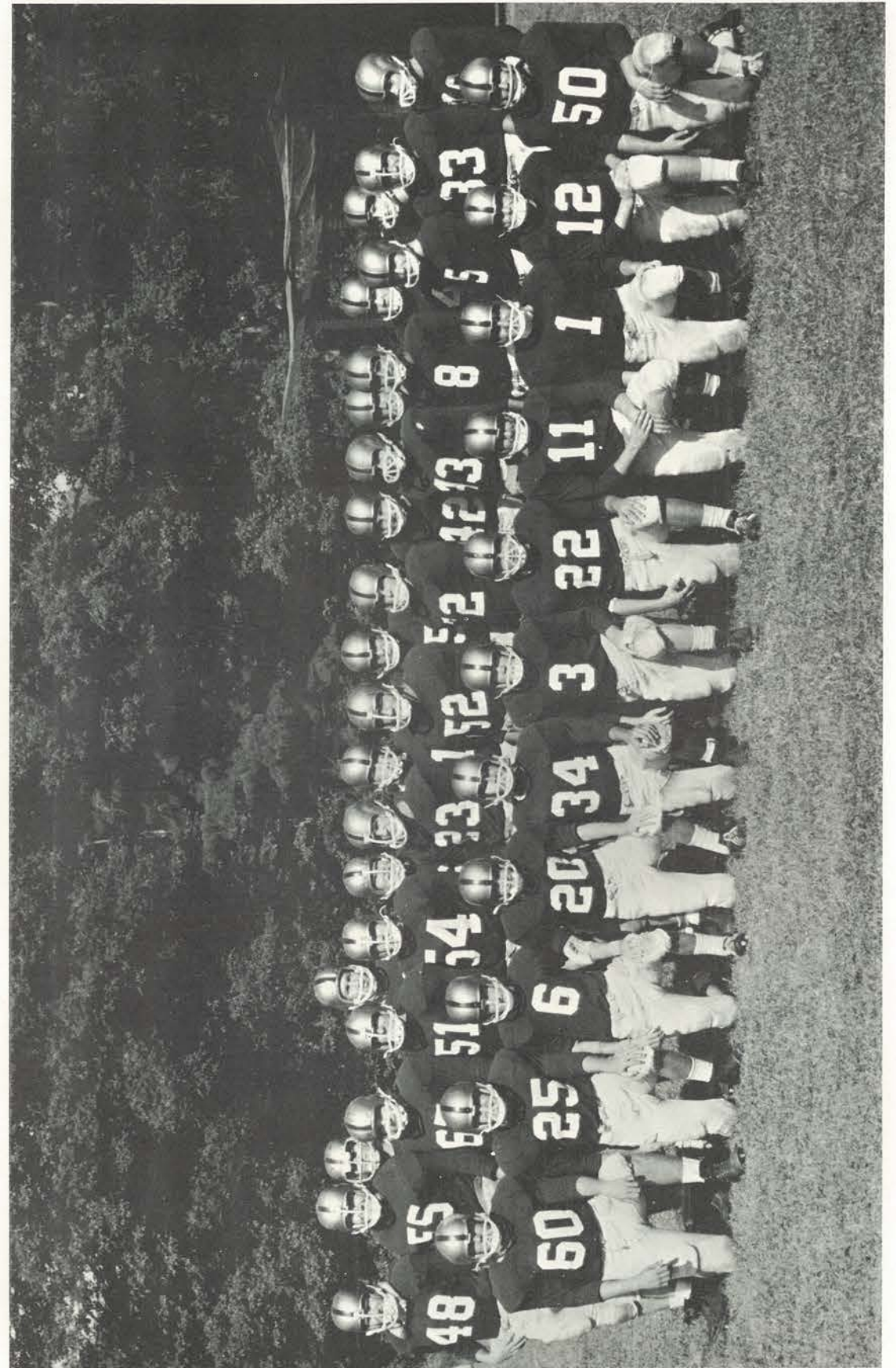

OUR FIRST PEP RALLY - 1966



COACH McHUGH



Route 413 -
Just North of the
Turnpike

and
8901 Frankford
Avenue, Phila.



McLEAN & SONS
Realtors
ELmwood 7-0563
349 BUSTLETON AVE.
FEASTERVILLE

STRATHMANN SUPPLY COMPANY

LUMBER
340 Street Road, Southampton, Penna.
25 Bustleton Pike, Feasterville, Pa.
2 Yards to Serve You

EL 7-9292

EL 7-3940



TREVOSE T.V. & ELECTRONICS

AMATEUR RADIO &
C.B. HEADQUARTERS
U.H.F. CONVERTORS AND ANTENNAS
"We Sell the Best and Service the Rest"
ELmwood 7-1400 SKyline 7-5300

Compliments of
FEENEY'S NURSERY
Feasterville, Pa.



AFTER THE GAME . . .
MEET THE GANG AT



ROUTE 1, LANGHORNE, PENNA.
SK 7-3764



PAINTING . . . Industrial
MERC ZANNI . . . Commercial
WI 54433 . . . Residential

7751 NEWPORTVILLE ROAD
Windsor Shopping Center
P.O. BOX 352
LEVITTOWN, PA.
COMPLETE LINE OF
GLIDDEN PAINT PRODUCTS

BUCK HOTEL

Bustleton and
Bridgetown Pikes
Feasterville
Pennsylvania



PHONE SK 7-9157

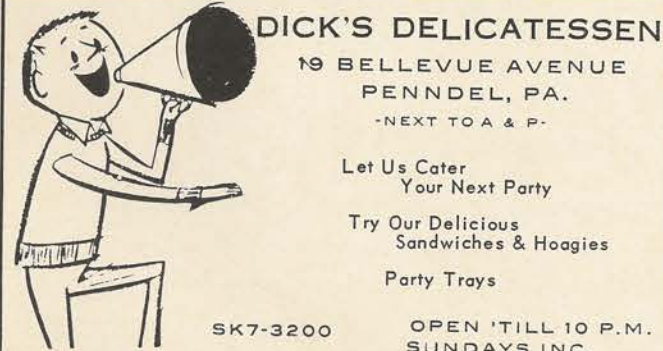

DICK'S DELICATESSEN
19 BELLEVUE AVENUE
PENNDL, PA.
-NEXT TO A & P-

Let Us Cater
Your Next Party
Try Our Delicious
Sandwiches & Hoagies
Party Trays

SK7-3200

OPEN 'TILL 10 P.M.
SUNDAYS INC.



Facenda's Italian Restaurant

PIZZAS - STEAKS - HOAGIES
ORDERS TO TAKE OUT

HOME DELIVERY

PENNDL SHOPPING CENTER PENNDL, PA.

HOME UNITY SAVINGS

and Loan Association

SKYROCKET YOUR SAVINGS WITH

4 1/2 %

CURRENT DIVIDEND PER ANNUM

FOUNDED 1866



\$100,000,000
ASSETS

201 S. Bellevue Avenue, Langhorne, Pa.

Phone - Skyline 7-2222

Main Office: 4806 Frankford Ave., Phila., Pa.

THE MOST

Clean Heat, Comfort, Per Gallon



Order From Us . . .

JESSE E. TERRY, INC.

FEASTERVILLE, PENNSYLVANIA

ELmwood 5-1000

CHEVROLET
CHEVELLE CHEVY II
CORVAIR CORVETTE CHEVY TRUCKS
IMPERIAL CHRYSLER PLYMOUTH
VALIANT SIMCA
DODGE DART RAMBLER RENAULT
DODGE TRUCKS

ACRES AND ACRES
OF NEW AND USED CARS AND TRUCKS
WORLD'S LARGEST AUTOMOBILE DEALER

REEDMAN Corporations

U.S. Route 1 Langhorne, Pa.

SK 7-4961

Service and Parts Department open from 8:00 a.m.
to 2 o'clock in the morning.
Visit Reedman's 80-acre, multi-million dollar automobile center
5,000 passenger car and truck inventory at most times.

TREVOSE

SAVINGS
AND LOAN ASSOCIATION

Street and Brownsville Roads, Trevoise
Trenton & Pennsylvania Aves., Morrisville
2307 Bristol Pike, Cornwells Heights

ELmwood 7-6700



Assets Over \$46,000,000.00
Liberal Dividends for more than 50 years

"Bucks County's Original Insured Association Serving
Delaware Valley, U.S.A."