NESHAMINY JOINT SCHOOL DISTRICT

NESHAMINY SENIOR HIGH SCHOOL STADIUM
LANGHORNE, PENNA.

OFFICIAL SOUVENIR
PROGRAM - 25 CENTS

NESHAMINY HIGH SCHOOL REDSKINS

VS.

WILSON HIGH SCHOOL RAMS

INDEX:

Redskins - 1966 2
Time Out 2
Redskin Roster & Staff 3
Wilson Roster & staff 4
Outstanding Players - Bethlehem Game 5
Neshaminy Line-Up 7
Wilson Line-Up 8
Coaches - Neshaminy - Wilson. 10
Neshaminy's Finest - Cheerleaders . .11
Neshaminy Offense - Defense 12
Winter Sports Program

FRIDAY EVENING, OCTOBER 21, 1966 - 8:15 P.M.

Ed Carber's TAVERN

Where Everyone Meets After the Game . . . . .

BEER – LIQUOR and SANDWICHES

PIZZA PIES

FOOTBALL
1966 SCHEDULE

Fri., Sept. 9	Bishop Egan	H
Fri., Sept. 16	LaSalle	H
Fri., Sept. 23	Easton	A
Fri., Sept. 30	Allentown Allen	H
Fri., Oct. 7	Dieruff	H
Fri., Oct. 14	Bethlehem	A
Fri., Oct. 21	Woodrow Wilson	H
Fri., Oct. 28	William Tennent	H
Sat., Nov. 5	Altoona	A
Sat., Nov. 12	Pennsbury	A

COUNTRY CLUB SHOPPING CENTER

WIndsor 3-1940

Open a Saving Account Now in Person or by Mail

SAVINGS MAKES THE DIFFERENCE

Savings Insured up to $10,000

LANGHORNE FEDERAL SAVINGS & LOAN ASSOCIATION

Langhorne, Pa.

FEDERAL SAVINGS AND LOAN INSURANCE CORPORATION — SAFETY OF YOUR SAVINGS — INSURED UP TO $10,000

Phone: SKyline 7-5138

A. Paul Townsend, Jr., Secretary

EL 7-1212
EL 7-3700

W. H. & E. V. ENGLE

OAKFORD, PENNA.

- LUMBER
- MILLWORK
- BUILDING MATERIALS
- HARDWARE

FUEL OIL • COAL

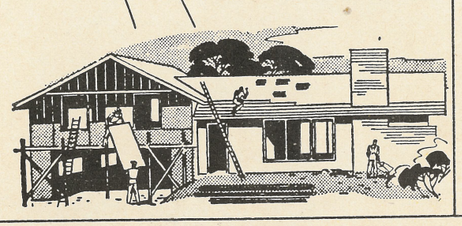

COMPLIMENTS OF

Sylvester & Keating, Inc.

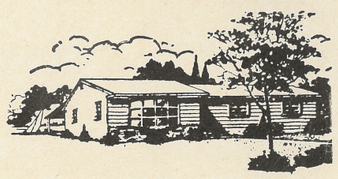

REALTORS – INSURANCE

151 BELLEVUE AVENUE
PENNDEL, PENNSYLVANIA

SKyline 7-6988

1966 Redskins

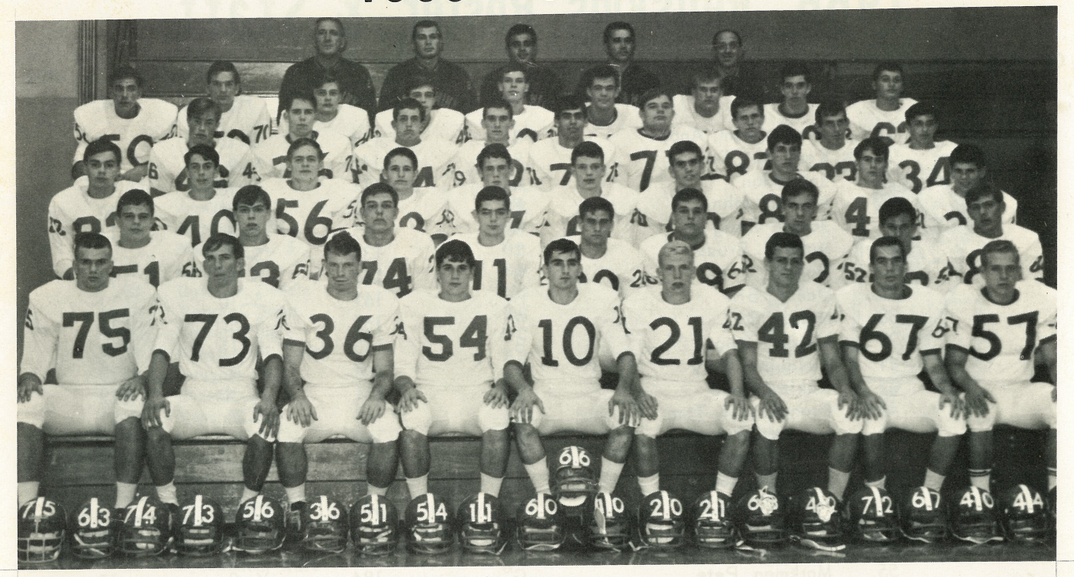

First Row: B. Sauerbry, D. Ivins, T. Munski, J. Ciambrello, E. Forchetti, A. Jay, D. Rakita, T. Beccone, R. Chychota
Second Row: R. Matlack, W. Clemens, L. Pulak, A. Cunningham, G. Pasquine, M. Bourandas, S. Spadaccino, F. DeMezza
Third Row: R. Reed, D. Houraham, C. Schmidt, W. Magill, W. Daenz, C. Nittsrover, W. Mahaney, W. Swenson, T. Prendergast, C. Johns.
Fourth Row: J. Magier, B. Rider, M. Feinman, D. Mason, J. Gorski, B. Haines, J. Poland, G. Vosburg, B. Madden,
Fifth Row: J. Oczkowski, F. Scott, J. Kulan, M. Spadaccino, J. Armour, P. Markman, T. Michaels, Rider, S. Worthington,
Coaches: T. McHugh, T. Aceto, J. Plumeri, J. Kirby, P. Cordelli

NESHAMINY — REDSKINS

I M E O U

"REDSKINS ARE GREAT"

LOWER BUCKS LEAGUE — BIG SIX LEAGUE

REVIEW #6 NESHAMINY POUNDS BETHLEHEM

Before a sellout crowd of 9000 fans the Redskins lifted their first scalp. Neshaminy's offense clicked with Halfbacks Dave Rakita and Craig Johns tearing the Hurricane line to shreds as they accounted for close to 200 of Neshaminy's 270 yards. Following a scoreless first half Rakita was first to hit pay dirt on a 10 yard sprint into the end zone with 9:30 left in the third period. Later in the same period the Skins were provided another scoring opportunity as Tackle Bruce Sauerbry pounced on a Hurricane fumble on the Bethlehem 35. Quarterback Ernie Forchetti took advantage of the temporary letdown and threw a perfect pass to Johns who cut back on the 20 and raced unmolested to the goal line. Johns scored again in the fourth quarter on a one yard plunge and Vosburgh kicked his second extra point in three attempts making it 20—0 Neshaminy. Bethlehem scored its lone touchdown in the closing minutes of the game on a pass - Final score Neshaminy 20, Bethlehem 7.

None of the above would have been possible without the super effort of the Skins fine Offensive line and the best Defensive play the "Savages" have turned in thus far. Bethlehem's Quarterback Mohap will attest to the rugged defensive play of Neshaminy ends; #73, Dave Ivins and #86, Bill Swenson. All in all--a fine team victory.

LET'S WELCOME WOODROW WILSON

Tonight we open our Lower Bucks League Season against one of the Best Elevens in the area. The Golden Rams, under Coach Lou Sorrentino have an excellent 5 wins 1 loss record, their lone loss coming at the hands of mighty Bishop Egan. Last Friday the Rams completely overpowered a fine Salesianum (Delaware) team 34—7 with Wilson using their reserves in the final quarter. Under Sorrentino and staff, Wilson has been improving yearly, so we can expect to see another "rock'em sock'em" game tonight as the Rams and the Redskins seek the Lower Bucks County League title.

**** We want to take this opportunity to wish Ernie Forchetti a speedy recovery from his untimely injury suffered in last weeks Bethlehem game.....

1966 Redskins' Roster & Staff

COLORS: RED AND BLUE

SCHOOL SIZE: 2400

No.	Name	Pos.	Wt.	Hgt.	Gd.
11	Cunningham, Andy	B	170	5–10	12
20	Kaminski, Don	B	146	5–9	10
21	Jay, Alan	B	171	5–10	12
30	Armour, John	B	140	5–6	10
31	Johns, Craig	B	155	5–8	11
34	Madden, Bruce	G	135	5–7	11
36	Munski, Tom	B	156	5–10	12
37	Daenz, Bill	B	161	5–10	11
38	Magill, Bill	B	165	5–6	11
39	Mason, Doug	B	140	5–11	10
41	Pasquine, Gary	B	168	5–9	10
42	Rakita, Dave	B	161	5–10	12
44	Prendergast, Tom	B	143	5–7	11
46	Magnier, Robert	B	160	5–10	12
49	Spadaccino, Mark	B	150	5–7	10
51	Matlack, Bob	C	186	5–11	12
52	Spadaccino, Sam	G	180	5–6	12
53	Michael, Tim	C	205	6–1	10
54	Ciambrello, Joe	C	182	5–10	12
55	Markman, Pete	G	184	6–0	10
56	Schmidt, Charles	G	166	5–11	11
57	Chychota, Roy	G	182	5–8	12
60	Kulan, A	C	160	5–8	10
61	Nittsrover, Chuch	G	168	5–10	11
62	Westlake, John	G	160	5–7	10
63	Clemens, Bill	G	190	5–10	12
64	Feinman, Alex	G	165	5–9	10
66	Scott, Frank	T	174	6–0	10
67	Beccone, Tom	G	151	5–8	12
68	Bourandas, Mike	T	232	6–1	12
70	Fizzano, Nick	T	175	6–0	12
71	Gorski, John	E	151	6–2	11
72	Geyer, John	T	170	6–0	12
73	Ivins, Dave	T	167	6–2	12
74	Pulak, Larry	T	200	6–4	12
75	Sauerbry, Bruce	T	217	6–3	12
76	Worthington, John	T	175	5–10	10
77	Haynes, Bruce	T	258	6–1	11
78	Rider, Bryan	T	175	5–10	11
80	Mahoney, Bill	E	162	5–11	11
81	DeMezza, Frank	E	182	6–0	12
82	Reed, Bob	E	170	6–1	11
83	Vosburgh, Greg	E	170	6–2	11
86	Swenson, Bill	E	178	6–2	11
87	Poland, John	E	148	6–0	11

NESHAMINY STAFF

Dr. Charles H. Bryan . . . . Superintendent of Schools
Dr. Kenneth E.King. . . . . Principal of High School
Stanley Howell . . . . . Ass't Principal of High School
Harry E. Franks . . . . Ass't Principal of High School
Richard Howard . . . . Ass't Principal of High School
Edwin Cunfer . . . . . Ass't Principal of High School
Tom McHugh . . . . . Head Coach
Peter Cordelli - - - - - - - - - - - - - Ass't Coach
Robert Hart . . . . . Ass't Coach
Ted Aceto . . . . . Ass't Coach
Joseph Kirby . . . . . J.V. Coach
Joseph Plumeri . . . . . J.V. Coach

Frank Penn . . . . . Trainer
Dr. Gerold J. Effinger . . . . . Team Physician
James Crossland . . . . . Band Director
Barbara Ball . . . . . Majorettes & Color Guard
Howard Troxell . . . . . Announcer
Darlene Helicke . . . . . Cheerleading Coach
Andrew Pecuch . . . . Athletic Contest Supervisor
George O'Brien . . . . . Program Director
Joel Baba. . . . . Equipment Manager
"Jaycees" . . . . . Concessions
Howard Shook . . . . . Middletown Police
Trevose, Middletown, Penndel . . . Rescue Squads

Student Managers: Paul Mangold, Drew King, Walter Schoen

1966 RAMS ROSTER & STAFF

No.	Name	Pos.	Grade
13	Lewis, Rick	QB	Sr.
14	Lovelace, Ed	QB	Jr.
	Mariano, A. J.	QB	Soph.
31	Saxon, Jerry	HB	Jr.
32	Boykins, Cedric	HB	Soph.
33	Marconi, John	HB	Jr.
37	Porter, Tom	HB	Sr.
38	Sobolewski, Larry	HB	Sr.
40	Banyas, Rich	FB	Sr.
41	Bozena, Andy	FB	Sr.
42	Messina, Joe	FB	Jr.
43	Saren, Bill	FB	Jr.
50	Snyder, Joe	C	Sr.
52	Walsh, Joe	C	Jr.
53	Reynolds, Jess	C	Sr.
60	Knoblaugh, James	G	Sr.
61	Hunter, George	G	Sr.
62	Eysenbach, Kurt	G	Sr.
63	Cordisco, Anthony	G	Jr.
64	Sannelli, Vince	G	Sr.
65	Forman, Ed	G	Sr.
66	Crouch, Bob	G	Sr.
67	Wojciechowski, Paul	G	Jr.
68	Zemany, Lindsay	G	Jr.
69	Fitzpatrick, Brent	G	Sr.
72	Wilkinson, Gary	T	Jr.
74	Plunto, Nelson	T	Jr.
75	Fursa, Bob	T	Jr.
76	Zefferi, Bob	T	Soph.
77	Royal, Dennis	T	Jr.
78	Zemany, Greg	T	Sr.
79	Barlow, Arnie	T	Sr.
80	Goodnow, Dennis	E	Jr.
81	Lyall, Jim	E	Jr.
82	James, Nate	E	Sr.
83	Callison, John	E	Jr.
84	Aker, Tom	E	Jr.
85	Kennedy, Bill	E	Sr.
87	Little, John	E	Sr.
88	Accardi, Andy	E	Sr.

WILSON STAFF

Dr. Frank J. Furgele . . . . . Principal
Asst. Principal &
Athletic Director . . . . . Frank V. Daly
Colors . . . . . Black & Gold
Mascot . . . . . Ram
Head Coach . . . . . Lou Sorrentino
Asst. Coaches Walt Snyder
Pat Picariello, Mike Kopcho
Harry Ringden, Bruce English
Vic Gilbert, Tony Plaskonis
Team Physician . . . . Dr. Elliott C. Margolis

OUTSTANDING PLAYERS

YE TEAM

BETHLEHEM GAME

Blocking

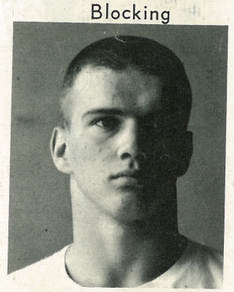

75, Sauerbry

Outstanding Sub.

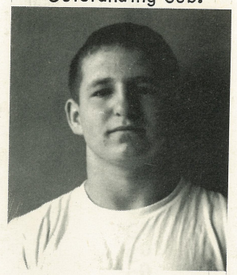

38, Magill

Blocking

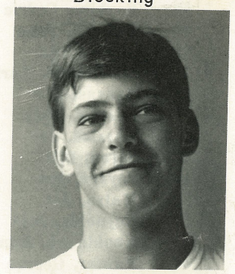

81, DeMezza

Defense

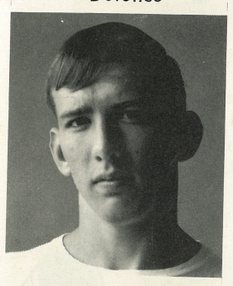

73, Ivins

Defense

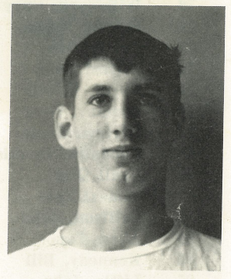

86, Swenson

Defense

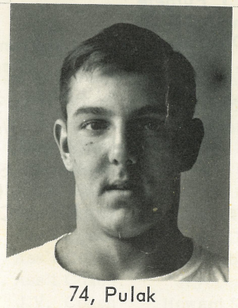

74, Pulak

SKyline 7-2161
WI 3-2526

Langhorne Gardens Flower Shoppe

FLOWERS FOR ALL OCCASIONS

Lincoln Highway & Woodborne Rds.
Langhorne, R.D. 1, Penna.

CENTRAL-PENN NATIONAL BANK

8 BUCKS COUNTY OFFICES

Feasterville - Street Road . Feasterville - Bustleton Pike
Langhorne . Levittown . Newtown
Morrisville . Penndel . Southampton
Member Federal Deposit Insurance Corporation

ROLLINS ESSO SERVICE

Esso

Bellevue Avenue and
Superhighway – Langhorne
SK 7-9184
Route 1 – Penndel - SK 7-9282

AUTHORIZED DEALER CHRYSLER MOTORS CORPORATION

DAVENPORT

MAPLE & PINE STS. LANGHORNE, PA.
1925 In 1965—Celebrating Our 40th Year 1965
OFFICIAL STATE INSPECTION STATION
CHRYSLER PLYMOUTH VALIANT
SK 7-5141

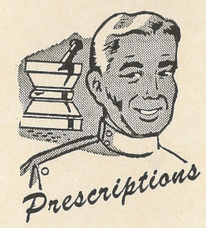

IRWIN'S DRUG STORE

THE PRESCRIPTION DRUG STORE

SKyline 7–2311 Langhorne, Pa.

Spat's Tomato Pies PENNDEL, PA.

Open Every Nite
except TUES.
Home Delivery . . . .
Call SK 7-2778

COMPLIMENTS OF
LYLE SCHWALM

SKYLINE AGENCY, Inc.

COMPLETE REAL ESTATE SERVICES
TAX ACCOUNTING

SK 7-5124 Route 1, Penndel, Pa.

SKyline 7-4928

GLORIA DARROW *Real Estate*

117 N. Bellevue Ave. Langhorne, Pa.

PARENTS and FRIENDS . . . . . SUPPORT YOUR ATHLETIC BOOSTER CLUB

NESHAMINY N CLUB

JOIN NOW !!! $2.00 PER YEAR

Films and Refreshments Every Monday Night
High School Cafeteria – 7:30 P.M.
ALL ARE WELCOME
Call Charles Barr, CY 5–6531 or Ed Coffin, WI 6–4603

PRINTED IN U.S.A. "COCA-COLA" AND "COKE" ARE REGISTERED TRADE-MARKS WHICH IDENTIFY ONLY THE PRODUCT OF THE COCA-COLA COMPANY.

ALWAYS REFRESHING, THAT'S WHY THINGS GO BETTER WITH COKE AFTER COKE AFTER COKE

NESHAMINY SENIOR HIGH SCHOOL

Probable Starting Line-Up – Defense

HALFBACK DEMEZZA 81

HALFBACK PASQUINE 20

CB DAENZ 37

LINEBACKER JAY 21

LINEBACKER MUNSKI 36

CB RAKITA 42

MIDDLE GUARD SPADACCINO 52

RIGHT END IVINS 73

RIGHT TACKLE PULAK 74

LEFT TACKLE MICHAEL 53

LEFT END SWENSON 86

Probable Starting Line-Up – Offense

LEFT END SWENSON 86

LEFT TACKLE GEYER 72

LEFT GUARD BECCONE 67

CENTER MATLACK 51

RIGHT GARD SCHMIDT 56

RIGHT TACKLE SAUERBRY 75

RIGHT END DeMEZZA 81

QUARTERBACK CUNNINGHAM 11

HALFBACK RAKITA 42

FULLBACK MAGILL 38

HALFBACK JOHNS 31

WITH THE TASTE YOU NEVER GET TIRED OF

WOODROW WILSON SENIOR HIGH SCHOOL

Probable Starting Line-Up Defense

HB Lewis 13

B HB Porter 37

CB Bozena 41

LB Saren 43

LB Banyas 40

CB Sobolewski 38

RE Kennedy 85

RT Zefferi 76

MG Hunter 61

LT Barlow 79

LE Little 87

Probable Starting Line-Up- Offense

LE Little 87

LT Williamson 72

LG Forman 65

C Reynolds 53

RG Eysenbach 62

RT Fursa 75

RE Kennedy 85

QB Lewis 13

HB Porter 37

FB Bozena 41

HB Sobolewski 38

OFFICIALS FOR TONIGHT'S GAME

Refree . . . . . V. Presto
Umpire . . . . . F. Rigben
Lines . . . . . J. Gordon
Field Judge. . . . . R. Terry

Redskins Next Home Game
Wm. Tennent High School - Oct. 28, 1966, 8:15 P.M.

TEAMS	1	2	3	4	TOTAL
Woodrow Wilson High School					
Neshaminy High School					

things go better with Coke

Drink Coca-Cola

REFEREES' SIGNALS

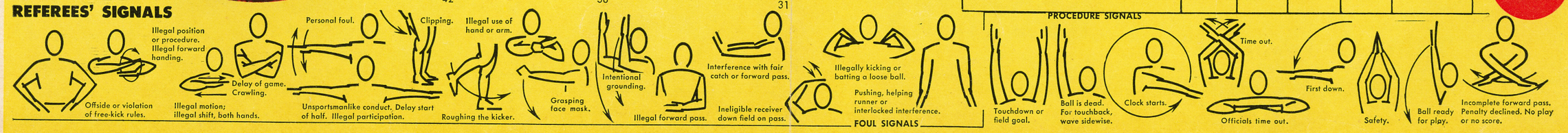

GOOD LUCK, REDSKINS!!!

BUCKS COUNTY BEVERAGE CO.

Penndel, Pa.

SODANO'S AUTO PARTS

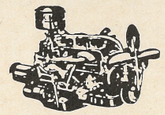

COMPLETE MACHINE SHOP SERVICE
LINCOLN HIGHWAY AND HULMEVILLE AVE.
PENNDEL, PENNA.
SKyline 7–5115 WIndsor 5–2444

TREVOSE FAMILY SHOE STORE
SPECIALIZING IN FAMOUS BRANDS – CANCELLATIONS
Elmwood and Brownsville Road
Trevose Heights Trevose, Pa.
Phone ELmwood 7-0209

SHIELDS PHARMACY
PRESCRIPTION SPECIALISTS
PHARMACY
TREVOSE
EL 5-1555

DUNKIN' DONUTS
ARE DELICIOUS
ROUTE 413, LEVITTOWN, PA.
NEAR NEWPORTVILLE ROAD
BUSTLETON PIKE
NEAR STREET ROAD
FEASTERVILLE, PA.
BOTH OPEN 24 HOURS

Compliments of
LANGHORNE COUNTRY CLUB
GOLF . . . . . SWIMMING
North Bellevue Avenue
SKyline 7-9186 LANGHORNE

ROLLERAMA SKATING RINK
"FUN FOR THE WHOLE FAMILY"
Route 413 and Newportville Road
Levittown, Penna.
Call 949–2782 for Group and Party Rates

Artistry in flowers . . . .
Bellevue Floral Shop
828 BELLEVUE AVE
HULMEVILLE
From Our Own Greenhouses . . .
SK 7-6560
SK 7-6654
CUSTOM DESIGNED PLASTIC FLOWERS
TELEFLORA WORLD WIDE

COMPLIMENTS OF FEASTERVILLE PLAZA MERCHANT'S ASSOCIATION

Good Luck **REDSKINS**

FEASTERVILLE, PENNSYLVANIA

THANKS TO DeFREHN HARDWARE AND PENNDEL MOTOR PARTS

REDSKIN COACHING STAFF

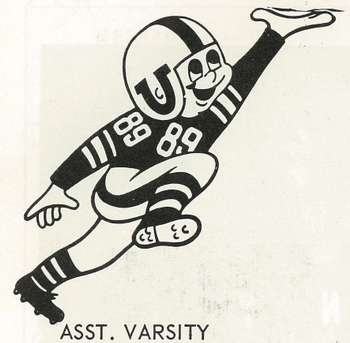

HEAD COACH

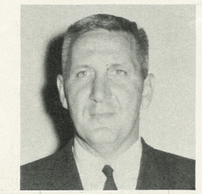

THOMAS MCHUGH

ASST. VARSITY

PETER CORDELLI

ASST. VARSITY

THEODORE ACETO

J.V. COACH

JOSEPH KIRBY

J.V. COACH

JOSEPH PLUMERI

ASST. VARSITY

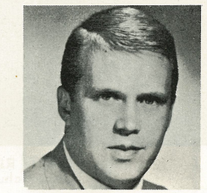

ROBERT HART

OVER THE YEARS

NESHAMINY		WILSON	NESHAMINY		WILSON
59	1959	0	20	1963	6
40	1960	0	9	1964	2
54	1961	0	26	1965	7
53	1962	6	?	1966	?

LEADING WILSON TO THEIR FINEST SEASON

ASSISTANT

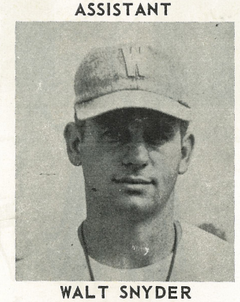

WALT SNYDER

HEAD COACH

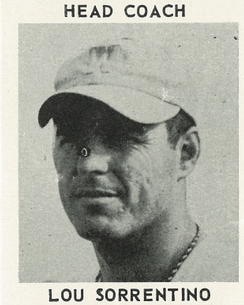

LOU SORRENTINO

ASSISTANT

PAT PICARIELLO

LOU SORRENTINO

Mr. Sorrentino is no stranger to Lower Bucks County football. In his seven years at Wilson he has lifted the Golden Rams from the doormat to the top of the league. His last year's record of 5-2-3 was the best in the school's history.

Lou played his football at Lebanon Valley from 1949 to 1953 where he was honored as one of the greatest athletes ever to play at the school. In recognition of his outstanding ability his jersey was retired after his senior year.

Starting in 1955 Mr. Sorrentino coached at Shamokin where he fielded a team in one of the toughest conferences in Pennsylvania. A compliment to his coaching ability was his 44-16 record when he came to Wilson.

NESHAMINY'S FINEST

Varsity Cheerleaders

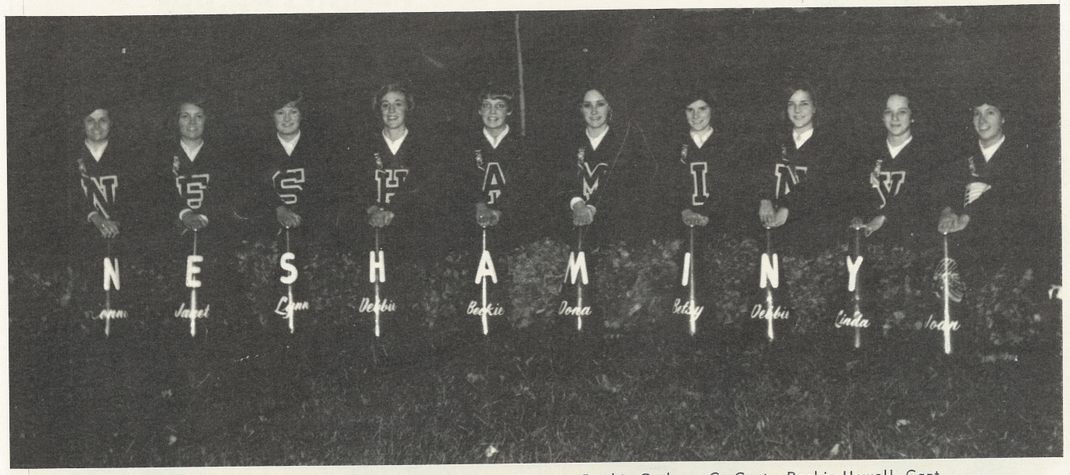

Left to Right: Connie Gimbel, Janet Wolf, Lynn Veeson, Deebie Carlson, Co-Capt., Beckie Howell, Capt., Dona Schuler, Betsy Atkins, Debbie Joines, Linda Lukens, Joan Kraus

J.V. CHEERLEADERS

TOP ROW: Left to Right; Wendy Shankin, Carolyn Stricker, Linda Caracappa, Co-Capt. Kris Traney
BOTTOM ROW: Left to Right;
Pat Sheedy, Louise Rudy, Marci Turner, Capt., Karen Matsumori, Pat Presto

NESHAMINY OFFENSIVE UNIT

1966 — Skins

NESHAMINY – 0	BISHOP EGAN – 41
NESHAMINY – 13	LASALLE – 13
NESHAMINY – 0	EASTON – 13
NESHAMINY – 19	WM. ALLEN – 19

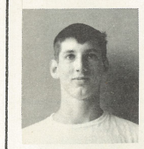
86, Swenson

72, Geyer

67, Beccone

51, Matlack

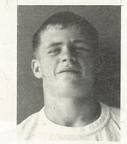
56, Schmidt

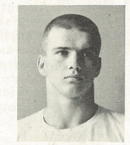
75, Sauerbry

81, DeMezza

GAME STATISTICS	Nesh	Vis.
First Downs		
Passing		
Rushing		
Passes Attempted		
Passes Completed		
Passes Intercepted		
Fumbles		
Fumbles Recov..(Own)		
Fumbles Recov. (Opp)		
Punts		
Penalties		
Time Outs		

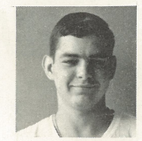
11, Cunningham

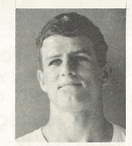
42, Rakita

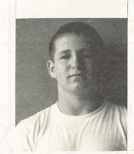
38, Magill

31, Johns

NESHAMINY DEFENSIVE SAVAGES

86, Swenson

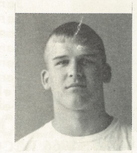
53, Micheals

52, Spadaccino

74, Pulak

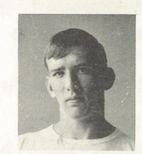
73, Ivins

36, Munski

21, Jay

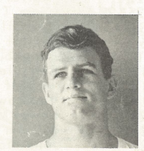
42, Rakita

20, Pasquine

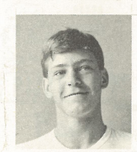
81, DeMezza

37, Daenz

NESHAMINY 7	DIERUFF 16
NESHAMINY 20	BETHLEHEM 7
NESHAMINY ?	WILSON ?

Winter Sports at Neshaminy

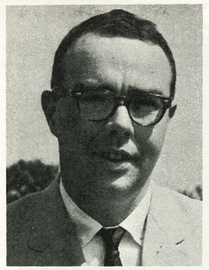

ED BURNS
HEAD SWIMMING COACH
BOYS

1965 - 66 RECORD
Won 7 Lost 7 Ties 0

SWIMMING
1966 - 67 SCHEDULE

Dec. 2	LaSalle	A
Dec. 13	Cherry Hill	H
Dec. 20	Abington	H
Dec. 28	Abington Invitational	
Jan. 5	Pennsbury	H
Jan. 10	Dieruff	H
Jan. 13	Coatesville	A
Jan. 17	Woodrow Wilson	H
Jan. 20	Trenton	A
Jan. 24	Bethlehem	H
Jan. 26	William Tennent	A
Feb. 1	Hill School	A
Feb. 16	Woodrow Wilson	A
Feb. 18	Boys' Dist. 'A's at Abington	
Feb. 25	Boys' Regionals at West Chester	
Mar. 4	Boys' States at Bucknell	

ELEANOR LORENC
HEAD COACH
SWIMMING – GIRLS

1956-66 RECORD
Won 8 Lost 0 Ties 0
CHAMPS

1966–67 GIRLS SWIMMING SCHEDULE

Dec. 8	Abington	H
Dec. 19	Wm. Tennent	H
Jan. 6	Pennsbury	H
Jan. 13	Wilson	H
Jan. 26	Coatsville	H
Feb. 1	Wilson	A
Feb. 6	Tennent	A
Feb. 16	Pennsbury	H
Feb. 20	Cherry Hill	H
Feb. 21	George School	H

Dist. I Champs. Sat. Feb. 25 Cheltenham High School

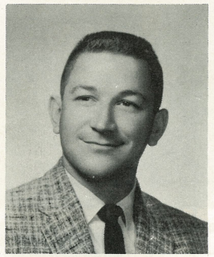

CHRIS POFF
VARSITY
WRESTLING COACH

1965 - 66 RECORD
Won 4 lost 10 Ties 0

WRESTLING
1966-67 SCHEDULE

Dec. 8	Allentown	A
Dec. 10	Notre Dame	H
Dec. 14	Hunterdon Central	H
Dec. 17	Dieruff	A
Dec. 27	Wrestling Tour. Easton	A
Dec. 28	Wrestling Tour. Easton	A
Jan. 7	Pennsbury	A
Jan. 11	Bethlehem	H
Jan. 14	Council Rock	A
Jan. 18	Bensalem	H
Jan. 25	Phillipsburg	A
Janl 28	William Tennent	A
Feb. 1	Easton	A
Feb. 4	Lower Moreland	H
Feb. 8	Woodrow Wilson	H
Feb. 11	Beth. Catholic	H
Feb. 15	Seeding Meeting	
Feb. 17&18	Sect. Meet	
Feb. 3	William Tennent	A
Feb. 6	Pennsbury	H
Feb. 8	Lawrenceville	A
Feb. 11	Boys' Dist. 1 'B's at Lower Merion	
Feb. 14	George School	H

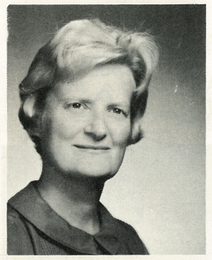

DORIS M. PRESTO
GIRLS'
BASKETBALL COACH

1965 - 66 RECORD
Won 10 Lost 0 Ties 0
* Lower Bucks Champions

BASKETBALL – GIRLS
1966 - 67 SCHEDULE

Dec. 13	Central Bucks	H
Dec. 16	Hatboro	A
Jan. 5	Woodrow Wilson	H
Jan. 12	Pennsbury	H
Jan. 19	William Tennent	A
Jan. 26	Lower Moreland	A
Jan. 31	Bensalem	H
Feb. 2	Morrisville	H
Feb. 9	Council Rock	A
Feb. 14	Bristol	A
Feb. 21	Playoff	
Feb. 23	Playoff	

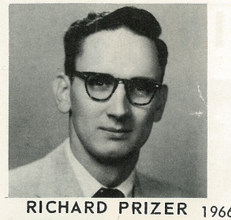

RICHARD PRIZER
BOWLING COACH

BOWLING
1967 SCHEDULE

Dec. 9	Bishop Egan	H
Dec. 16	Bishop Egan	A
Jan. 3	William Tennent	H
Jan. 5	Morrisville	H
Jan. 10	Bristol	H
Jan. 17	Woodrow Wilson	H
Jan. 19	William Tennent	A
Jan. 24	Morrisville	A
Jan. 26	Bristol	A
Feb. 2	Woodrow Wilson	A
Feb. 9	BOWLING TOURNAMENT	

1966 RECORD Won 24 Lost 8 Ties 0

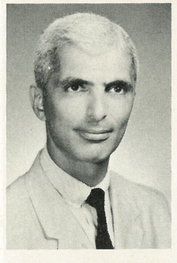

JOEL BABA
GYMNASTIC COACH

GYMNASTICS
1966 – 67 SCHEDULE

1965 - 66 RECORD
Won 10 Lost 2 Ties 0

Dec. 13	Cherry Hill	A
Dec. 15	Riverside	A
Dec. 21	George Washington	A
Jan. 5	Pennridge	H
Jan. 12	Lower Moreland	H
Jan. 17	Abington	H
Jan. 20	William Tennent	A
Jan. 26	Pennsbury	A
Jan. 28	Neshaminy Invitational at Neshaminy	
Feb. 9	Cheltenham	H
Feb. 16	Woodrow Wilson	A
Feb. 22	Upper Moreland	H
Feb. 25	Lower Bucks Championships at Pennridge	

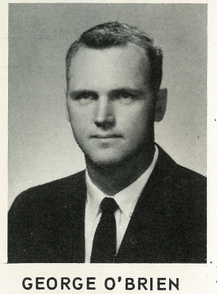

GEORGE O'BRIEN
HEAD
BASKETBALL COACH

1965 - 66 RECORD
Won 14 Lost 8 Ties 0

BASKETBALL
1966 - 67 SCHEDULE

Nov. 29	Pottstown	A
Dec. 2	Bethlehem	A
Dec. 9	Lower Moreland	A
Dec. 13	Woodrow Wilson	H
Dec. 16	Jenkintown	A
Dec. 20	William Tennent	A
Dec. 22	Morrisville	H
Dec. 26&28	Christmas Tournament	
Jan. 3	Council Rock	H
Jan. 6	Bristol	H
Jan. 10	Pennsbury	H
Jan. 13	Bensalem	A
Jan. 14	First Half Playoff	
Jan. 17	Woodrow Wilson	A
Jan. 20	Lower Moreland	H
Jan. 24	William Tennent	H
Jan. 27	Jenkintown	H
Jan. 31	Council Rock	A
Feb. 3	Morrisville	A
Feb. 7	Pennsbury	A
Feb. 10	Bristol	A
Feb. 14	Bensalem	H
Feb. 15	Second Half Playoff	
Feb. 16	League Playoff	

McDonald's
15¢ HAMBURGERS

Route 413 – Just North of the Turnpike . . . .

and

8901 Frankford Avenue, Phila.

McLEAN & SONS
Realtors
ELmwood 7-0563
349 BUSTLETON AVE.
FEASTERVILLE

STRATHMANN SUPPLY COMPANY
LUMBER
340 Street Road, Southampton, Penna.
25 Bustleton Pike, Feasterville, Pa.
2 Yards to Serve You
EL 7-9292 EL 7-3940

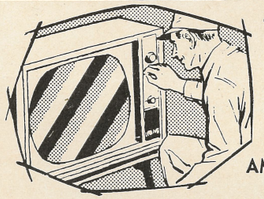

TREVOSE T.V. & ELECTRONICS
AMATEUR RADIO & C.B. HEADQUARTERS
U.H.F. CONVERTORS AND ANTENNAS
"We Sell the Best and Service the Rest" . . . . .
ELmwood 7-1400 SKyline 7-5300

Compliments of
FEENEY'S NURSERY
Feasterville, Pa.

AFTER THE GAME . . .
MEET THE GANG AT
Greenwood DAIRIES
ROUTE 1, LANGHORNE, PENNA.
SK 7-3764

PAINTING
MERC ZANNI
WI 5 4433
. Industrial
. Commercial
. Residential
7751 NEWPORTVILLE ROAD
Windsor Shopping Center
P.O. BOX 352
LEVITTOWN, PA.
COMPLETE LINE OF
GLIDDEN PAINT PRODUCTS

BUCK HOTEL
Bustleton and Bridgetown Pikes
Feasterville
Pennsylvania

DICK'S DELICATESSEN
19 BELLEVUE AVENUE
PENNDEL, PA.
-NEXT TO A & P-
Let Us Cater Your Next Party
Try Our Delicious Sandwiches & Hoagies
Party Trays
SK7-3200
OPEN 'TILL 10 P.M.
SUNDAYS INC.

Famous For . . PIZZA RAVIOLI and SPAGHETTI
PIZZERIA
PHONE SK 7-9157
Facenda's Italian Restaurant
PIZZAS - STEAKS - HOAGIES
ORDERS TO TAKE OUT
HOME DELIVERY
PENNDEL SHOPPING CENTER PENNDEL, PA.

HOME UNITY SAVINGS

and Loan Association

SKYROCKET YOUR SAVINGS WITH

4 1/2 %

CURRENT DIVIDEND PER ANNUM

FOUNDED 1866 — FEDERAL SAVINGS AND LOAN INSURANCE CORPORATION — SAFETY OF YOUR SAVINGS — INSURED — UP TO $10,000 — $100,000,000 ASSETS

201 S. Bellevue Avenue, Langhorne, Pa.

Phone — SKyline 7-2222

Main Office: 4806 Frankford Ave., Phila., Pa.

THE MOST

Clean Heat, Comfort, Per Gallon

GULF SOLAR HEAT heating oil

Order From Us . . .

JESSE E. TERRY, INC.

FEASTERVILLE, PENNSYLVANIA

ELmwood 5-1000

CHEVROLET
CHEVELLE CHEVY II
CORVAIR CORVETTE CHEVY TRUCKS
IMPERIAL CHRYSLER PLYMOUTH
VALIANT SIMCA
DODGE DART RAMBLER RENAULT
DODGE TRUCKS

ACRES AND ACRES
OF NEW AND USED CARS AND TRUCKS

WORLD'S LARGEST AUTOMOBILE DEALER

REEDMAN
Corporations

U.S. Route 1 Langhorne, Pa.

SK 7-4961

Service and Parts Department open from 8:00 a.m. to 2 o'clock in the morning.

Visit Reedman's 80-acre, multi-million dollar automobile cente 5,000 passenger car and truck inventory at most times.

TREVOSE

SAVINGS
AND LOAN ASSOCIATION

Street and Brownsville Roads, Trevose
Trenton & Pennsylvania Aves., Morrisville
2307 Bristol Pike, Cornwells Heights

ELmwood 7-6700

FEDERAL SAVINGS AND LOAN INSURANCE CORPORATION — SAFETY OF YOUR SAVINGS — INSURED — UP TO $10,000 — Insured Protection for your Savings — FEDERAL HOME LOAN BANK SYSTEM — MEMBER

Assets Over $46,000,000.00
Liberal Dividends for more than 50 years

"Bucks County's Original Insured Association Serving Delaware Valley, U.S.A."

Design 251 Printed in the U.S.A.