



NESHAMINY JOINT SCHOOL DISTRICT

NESHAMINY SENIOR HIGH SCHOOL STADIUM  
LANGHORNE, PA.

OFFICIAL SOUVENIR  
PROGRAM 25 CENTS

**NESHAMINY HIGH SCHOOL  
REDSKINS**

**VS.**

**Pennsbury High School  
FALCONS**

FRIDAY, NOVEMBER 10, 1967 - 8:00 P.M.





POCKET THE SAVINGS ON

Toys – Bikes – Sporting Goods

Hobbies – Tape Recorders –

Transistor Radios

ALL AT DISCOUNT PRICES

RT. #1 PENNDEL, PENNSYLVANIA

EL 7-1212  
EL 7-3700



OAKFORD, PENNA.

- LUMBER
- MILLWORK
- BUILDING MATERIALS
- HARDWARE
- FUEL OIL ● COAL



Open a Saving Account Now in Person or by Mail

SAVINGS MAKES THE DIFFERENCE

Savings Insured up to \$15,000

**LANGHORNE  
FEDERAL SAVINGS &  
LOAN ASSOCIATION**

Langhorne, Pa.



Phone: SKyline 7-5138

A. Paul Townsend, Jr., Secretary

COMPLIMENTS OF

**Sylvester  
& Keating, Inc.**

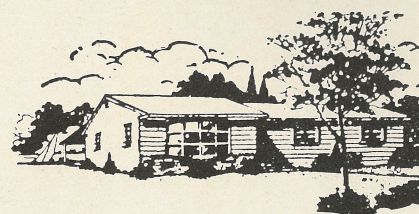

REALTORS – INSURANCE

151 BELLEVUE AVENUE  
PENNDEL, PENNSYLVANIA

SKyline 7-6988

## 1967 REDSKINS



First Row, Left to Right: Mgr. Drew King, John Oezkowski, Tom Prendergast, John Westlake, Charles Schmidt, Bill Mahoney, Steve Jadlocki, Bruce Haynes, Greg Vosburgh, John Gorski, Nick Fizzano, Chuck Nitttrouer, Joe Caracappa, Mgr. Paul Margold

Second Row, Left to Right: Steve Sroba, Ed Worthington, Phil Summa, Carl Griffin, Craig Johns, Bill Daenz, Brian Ryder, Bob Reed, John Poland, Joe Ramos, Bill Cloak, Larry Taylor, Bruce Madden, Phil Kulan

Third Row, Left to Right: Brian Wisniewski, Jack Dunkley, Frank Scott, Bob Lusticka, Jim Riley, Alex Feinman, Doug Mason, Frank Haynes, Jack Walker, Ken Herb, Tim Michaels, Scott Hough, Pete Markmann, Mike Holmes, Ed Romanowski, Dennis Armour.

Fourth Row, Left to Right: Coaches, John Swartz, Ass't. Coach; Joe Plumeri, Ass't. Coach; Joe Kirby, J.V. Coach; Pete Cordelli, Head Coach; Joe Greytok, Ass't. Coach; Jerry Levans, J.V. Coach; Chris Poff, J.V. Coach



"REDSKINS ARE GREAT"

### REDSKINS IN REVIEW

Coach Cordelli said they would do it and they did. The Redskins "let loose" on Bishop McDevitt of Harrisburg playing good solid defense and scoring in the air and on the ground. Senior Halfback Bill Daenz scored three touchdowns and End Bill Mahoney caught Doug Mason's first of two touchdown passes for a tally.

The "Skins" fine defense set up the last two touchdowns of the night as a blocked punt was recovered on the McDevitt 43 by Fullback Bill Magill. Doug Mason threw a strike to Bill Daenz making the score 21-6 Neshaminy. The final score came following an interception by Sophomore Halfback Steve Sroba as Daenz got his third touchdown of the night on a 12 yard run. Final score - Neshaminy 27 - Bishop McDevitt 6.

**WELCOME PENNSBURY:** Tonight Neshaminy welcomes the Pennsbury football team, band, cheerleaders, and spectators to what we are sure will be an exciting football game.

Pennsbury has a fine 6-2 record and is currently leading the Lower Bucks League (Section 2-0, having defeated Woodrow Wilson 40-7 last week.

### WELCOME DADA:

Neshaminy High School is having a father and son night tonight. Fathers of team members are attending the pre game session in the gymnasium with their sons and during the football game they will be on the sidelines wearing the same numbered jersey. At halftime, they will attend the team briefing in the gym and then come back to the field for the remainder of the game.

GO REDSKINS

BEAT PENNSBURY!!!!



REDSKIN COACHING STAFF



HEAD COACH

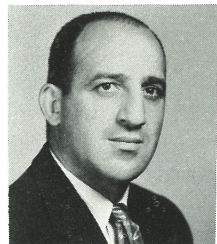

PETER CORDELLI

ASS'T. VARSITY

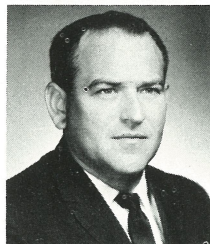

JACK SWARTZ

ASS'T. VARSITY



JOSEPH GREYTOK

ASS'T. VARSITY



JOSEPH PLUMERI

HEAD J. V.

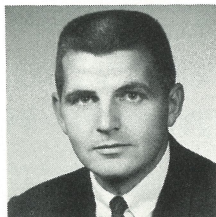

JERRY LEVANS

J.V. ASS'T.

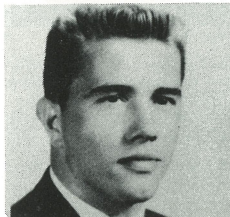

JOSEPH KIRBY

J.V. ASS'T.

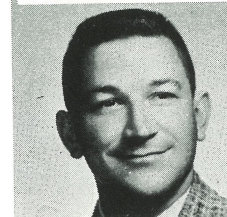

CHRIS POFF

TRAINER



FRANK PENN

THE PENNSBURY COACHING STAFF

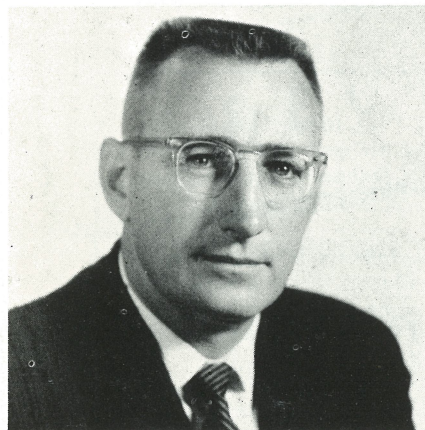

Head Coach: Erle Baugher



END COACH



CHUCK KANE

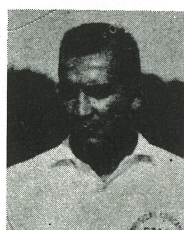

C. GALAMBOS



MAX MICSON

LINE COACH



KEN HUBER

DEF. BACKFIELD



LESTER SCHUDA

NESHAMINY OFFENSIVE UNIT

1967

Skins

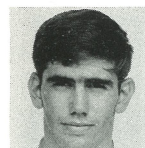

Mahoney  
81

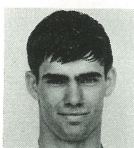

Gorski  
85

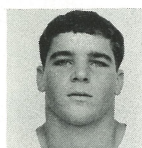

Westlake  
62



Kulan  
50

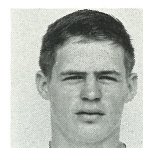

Schmidt  
65



Haynes  
77



Swenson  
86

GAME STATISTICS	Nesh	Vis.
First Downs		
Passing		
Rushing		
Passes Attempted		
Passes Completed		
Passes Intercepted		
Fumbles		
Fumbles Recov. (Own)		
Fumbles Recov. (Opp)		
Punts		
Penalties		
Time Outs		

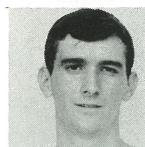

Mason  
13



Daenz  
42

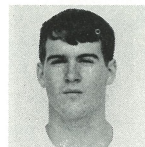

Prendergast  
41

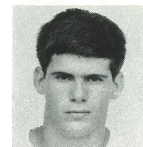

Johns  
31



NESHAMINY DEFENSIVE SAVAGES



Swenson  
86

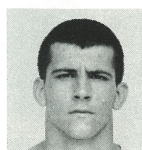

Fizzano  
70



Ryder  
63



Haynes  
77



Hough  
82



Daenz  
42



Madden  
23



Armour  
66



Riley  
21

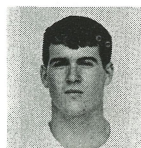

Prendergast  
41

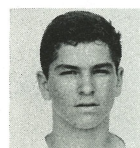

Sroba  
32



## Pennsbury

Superintendent  
of  
Schools



Mr. William W. Ingraham

Principal



Mr. W. Donald Henry

Athletic Director



Mr. George Jarmoska

## SCHOOL OFFICIALS



## Neshaminy

Superintendent  
of  
Schools



Dr. Charles H. Bryan

Principal



Dr. Kenneth King

Assistant Principal  
in charge of Athletics

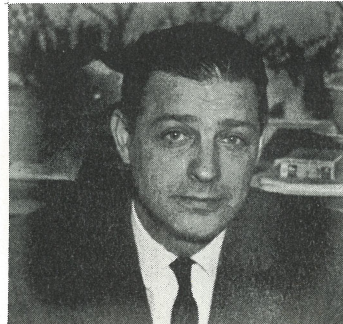

Mr. Harry Franks

### OVER THE YEARS

PENNSBURY Won 5 Lost 21 Tied 6

LANGHORNE FALLSINGTON

20	1930	0
2	1931	7
20	1932	0
6	1933	0
2	1934	7
13	1935	6
8	1936	0
6	1937	6
0	1938	0
No	1939	Game
No	1940	Game
7	1941	18
No	1942	Game
No	1943	Game
12	1944	0
No	1945	Game
24	1946	0
0	1947	0
19	1948	12

NESHAMINY PENNSBURY

0	1949	0
6	1950	12
6	1951	6
27	1952	0
24	1953	20
31	1954	6
12	1955	6
7	1956	7
6	1957	7
12	1958	0
41	1959	7
41	1960	7
34	1961	14
54	1962	26
21	1963	20
14	1964	13
7	1965	0
60	1966	0
?	1967	?



757-2161  
943-2526

Mr. Werner Frentrop, Prop.

*Langhorne Gardens*  
*Flower Shoppe*



FLOWERS FOR ALL OCCASIONS

Lincoln Highway & Woodburn Rds.  
2040 East Lincoln Highway, Langhorne, Pa.

**ROLLINS**  
**ESSO SERVICE**



Bellevue Avenue and  
Superhighway - Langhorne  
SK 7-9184

Route 1 - Penndel - SK 7-9282



**Irwin's Drug Store**

THE PRESCRIPTION DRUG STORE

SKyline 7-2311

Langhorne, Pa.



COMPLIMENTS OF  
LYLE SCHWALM

**SKYLINE AGENCY,**  
**Inc.**

COMPLETE REAL ESTATE SERVICES  
TAX ACCOUNTING

SK 7-5124

Route 1, Penndel, Pa.

PARENTS and FRIENDS . . . . .

SUPPORT YOUR ATHLETIC BOOSTER CLUB

**NESHAMINY N CLUB**

JOIN NOW !!!

\$2.00 PER YEAR

Films and Refreshments Every Monday Night

High School Cafeteria - 7:30 P.M.

ALL ARE WELCOME

CALL STAN CANTER . . . 943-4905

## CENTRAL-PENN NATIONAL BANK

8 BUCKS COUNTY OFFICES

Feasterville - Street Road . Feasterville - Bustleton Pike  
Langhorne . Levittown . Newtown  
Morrisville . Penndel . Southampton  
Member Federal Deposit Insurance Corporation

AUTHORIZED DEALER CHRYSLER  
MOTORS CORPORATION

**DAVENPORT**

MAPLE & PINE STS. - LANGHORNE PA.

In 1967 - Celebrating our 42nd Year

OFFICIAL STATE INSPECTION STATION

CHRYSLER

PLYMOUTH

VALIANT

SK 7-5141

**Spat's**

*Tomato Pies*

PENNDel,  
PA.

Open Every Nite  
except TUES.

Home Delivery . . . . .

Call SK 7-2778



**Feasterville Sporting Goods**



GOOD LUCK REDSKINS

151 BUSTLETON AVE  
FEASTERVILLE, PA. 19047

ELmwood 5-1413

COMPLETE TEAM & SCHOOL OUTFITTERS





For the taste you never get tired of.

DRINK  
**Coca-Cola**

NESHAMINY SENIOR HIGH SCHOOL  
Probable Starting Line-Up – Defense

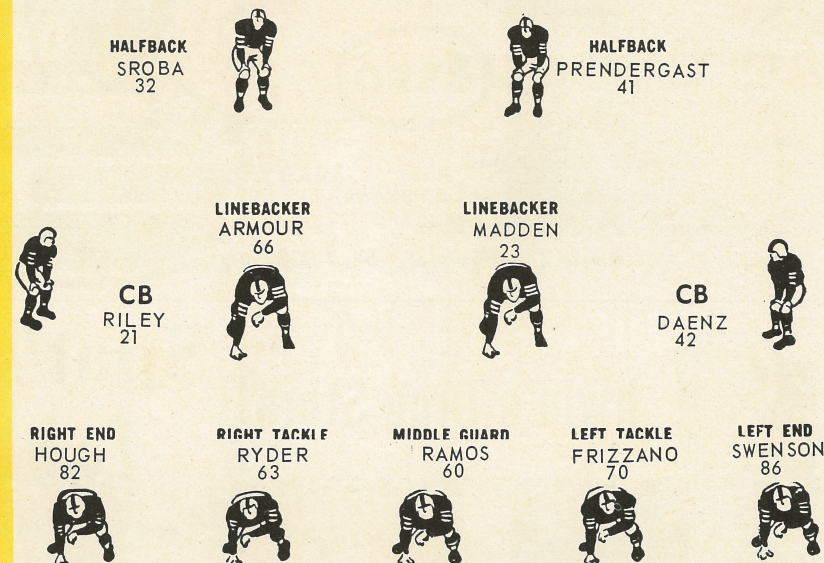

Probable Starting Line-Up – Offense

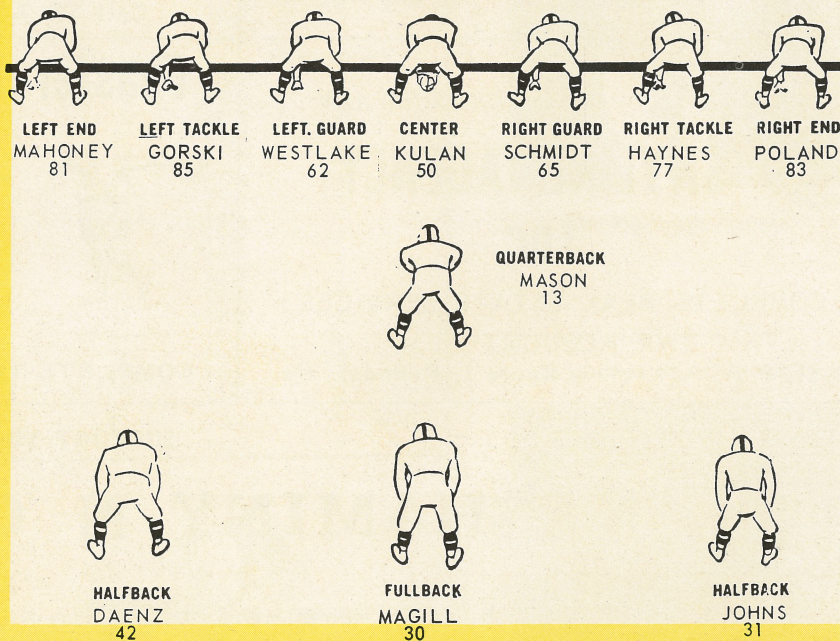

PENNSBURY HIGH SCHOOL  
Probable Starting Line-Up – Offense

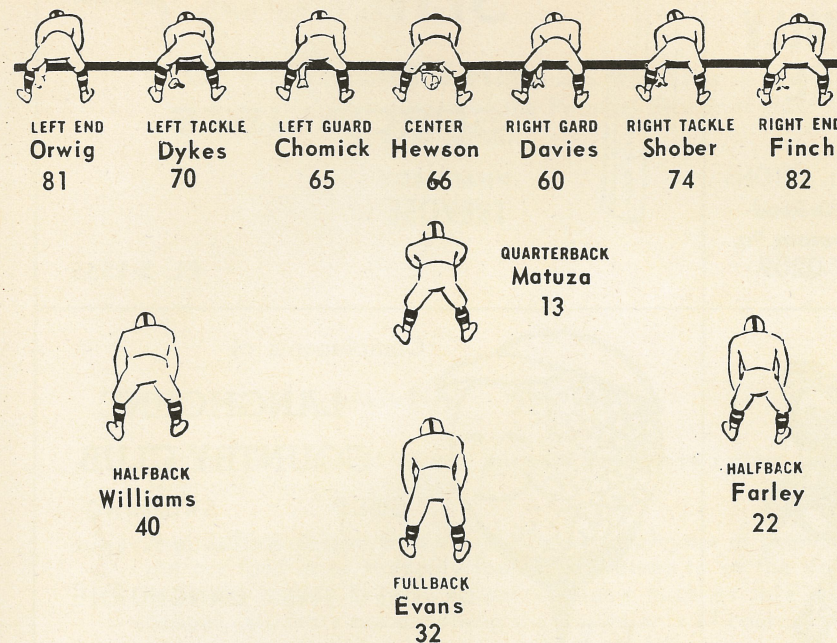

OFFICIALS FOR  
TONIGHT'S GAME

Referee . . . . . William Graf  
Umpire . . . . . Joseph Hospodar  
Lines . . . . . Martin Ondorvic  
Field Judge . . . . . Pat Garramone

NESHAMINY REDSKINS NEXT HOME GAME –

Bishop Egan High School, Friday, Sept. 6, 1968 – 8:00 P.M.

TEAMS	1	2	3	4	TOTAL
Pennsbury High School					
Neshaminy High School					

REFEREES' SIGNALS

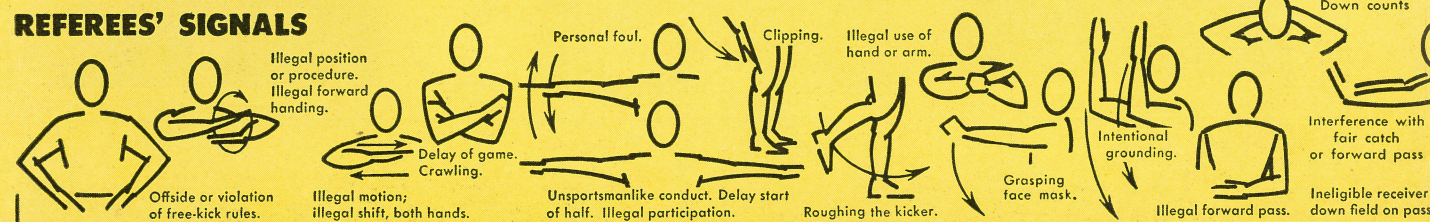

PROCEDURE SIGNALS

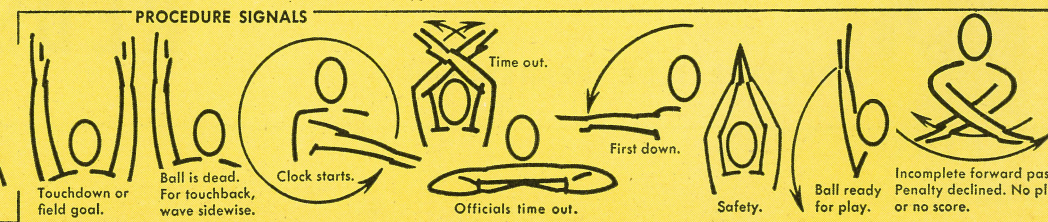

Coca-Cola... served at the training centers of the United States Olympic Team.

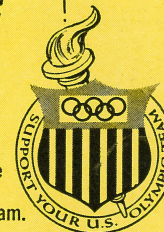



GOOD LUCK, REDSKINS!!!

## BUCKS COUNTY BEVERAGE CO.

Penndel, Pa.

## SODANO'S AUTO PARTS

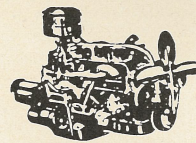

— COMPLETE MACHINE SHOP SERVICE —  
LINCOLN HIGHWAY AND HULMEVILLE AVE.  
PENNDL, PENNA.

SKyline 7-5115 Wlndsr 5-2444



## TREVOSE FAMILY SHOE STORE

SPECIALIZING IN  
FAMOUS BRANDS —  
CANCELLATIONS  
Elmwood and Brownsville Road  
Trevose Heights Trevose, Pa.  
Phone ELmwood 7-0209

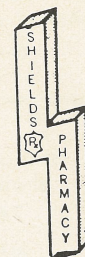

## SHIELDS PHARMACY PRESCRIPTION SPECIALISTS

PHARMACY  
TREVOSE

EL 5-1555

## DUNKIN' DONUTS

ARE DELICIOUS  
ROUTE 413, LEVITTOWN, PA.  
NEAR NEWPORTVILLE ROAD  
BUSTLETON PIKE  
NEAR STREET ROAD  
FEASTERVILLE, PA.  
BOTH OPEN 24 HOURS



Compliments of

## LANGHORNE COUNTRY CLUB

GOLF . . . . . SWIMMING  
North Bellevue Avenue

SKyline 7-9186 LANGHORNE

## ROLLERAMA SKATING RINK

"FUN FOR THE WHOLE FAMILY"

Route 413 and Newportville Road  
Levittown, Penna.

Call 949-2782 for Group and Party Rates

Artistry in flowers . . . .

## Bellevue Floral Shop

From Our Own  
Greenhouses . . .

828 BELLEVUE AVE  
HULMEVILLE  
SK 7-6560  
SK 7-6654

CORSAGES — A SPECIALITY



COMPLIMENTS OF FEASTERVILLE PLAZA MERCHANT'S ASSOCIATION

# Good Luck

# REDSKINS

FEASTERVILLE, PENNSYLVANIA



# Veterans Day 1967

Tonight we are honored to have in attendance a group of Vietnam War Veterans as guests of the Penndel Memorial Post 436 American Legion. The following is an open letter;

Tomorrow is Veterans Day.

Tonight is the annual football classic between two great high schools, Neshaminy High and Pennsbury High.

During the past few years student fans and players at games such as this throughout our land have suddenly found themselves to be the Veterans of our country. In every state, at high school stadiums such as this one at Neshaminy High School, students are acquiring the ingredients of courage, loyalty, and the will to win.

These ingredients that are being molded into the student's character today, may make that little difference if it is necessary for him to become tomorrow's Veteran.

God Bless our Students, and grant them a generous share of courage, loyalty, and the will to win.

The American Legion salutes our students and this country's newest Veterans, the ones coming home from a place called Vietnam.



Officers & Members  
Penndel Memorial Post 436 A. L.  
Penndel, Pennsylvania







# 1967 REDSKINS' ROSTER & STAFF



COLORS: RED AND BLUE

SCHOOL SIZE: 2500

NO.	NAME	POSITION	HEIGHT	WEIGHT	CLASS
10	Mike Holmes	QB	5'9"	140	10
11	Ken Herb	QB	5'9"	145	11
12	Ed Romanowski	QB	5'10"	150	10
13	Doug Mason	QB	6'0"	165	11
20	Bob Reed	B	6'0"	175	12
21	Jim Riley	B	5'11"	160	11
22	Jack Walker	B	5'11"	155	10
23	Bruce Madden	B	5'7"	140	12
30	Bill Magill	B	5'9"	170	12
31	Craig Johns	B	5'9"	165	12
32	Steve Sroba	B	5'9"	165	10
41	Tom Prendergast	B	5'8"	140	12
42	Bill Daenz	B	5'11"	175	12
49	Mark Spadaccino	B	5'9"	155	11
50	Philip Kulan	C	5'7"	175	11
51	Phil Summa	C	5'10"	165	11
52	Tim Michaels	C	6'1"	210	11
60	Joe Ramos	G	5'11"	175	12
62	John Westlake	G	5'7"	175	12
63	Brian Ryder	G	6'0"	180	12
65	Charles Schmidt	G	5'10"	170	12
66	Dennis Armour	G	5'6"	145	11
67	Ed Worthington	G	5'10"	172	11
70	Nick Fizzano	T	6'1"	200	12
72	Frank Scott	T	6'0"	180	11
74	Bob Lusticka	T	6'3"	213	11
76	Richard Wisneski	T	5'9"	170	10
77	Bruce Haynes	T	6'1"	240	12
78	Karl Ruthruff	T	6'1"	180	10
81	Bill Mahoney	E	6'1"	165	12
82	Scott Hough	E	6'0"	170	11
83	John Poland	E	6'0"	160	12
85	John Gorski	E	6'1"	170	12
86	Bill Swenson	E	6'1"	170	12
87	Frank Haynes	E	6'2"	150	10

## NESHAMINY STAFF

Dr. Charles H. Bryan . . . . .	Superintendent of Schools	Frank Penn . . . . .	Trainer
Dr. Kenneth E. King . . . . .	Principal of High School	Dr. Gerold J. Effinger . . . . .	Team Physician
Stanley Howell . . . . .	Ass't Principal of High School	James Crossland . . . . .	Band Director
Harry E. Franks . . . . .	Ass't Principal of High School		Majorettes & Color Guard
Richard Howard . . . . .	Ass't Principal of High School	Howard Troxell . . . . .	Announcer
Edwin Cunfer . . . . .	Ass't Principal of High School	Darlene Helicke . . . . .	Cheerleading Coach
Peter Cordelli . . . . .	Head Coach	Andrew Pecuch . . . . .	Athletic Contest Supervisor
John Swartz . . . . .	Ass't Coach	George O'Brien . . . . .	Program Director
Joseph Plumeri . . . . .	Ass't Coach	Joel Baba . . . . .	Equipment Manager
Joseph Greytok . . . . .	Ass't Coach	"Jaycees" . . . . .	Concessions
Jerry Levin . . . . .	J.V. Coach	Howard Shook . . . . .	Middletown Police
Chris Poff . . . . .	J.V. Coach	Trevose, Middletown, Pennel . . . . .	Rescue Squads
Joseph Kirby . . . . .	J. V. Coach		

Student Managers: Paul Mangold, Drew King, Howard Shook

# PENNSBURY HIGH SCHOOL

Colors \_\_\_\_\_ Black and Orange

Nickname \_\_\_\_\_ Falcons

## FOOTBALL ROSTER — 1967

No.	Name	Pos.	Class	Height	Weight
10	John Page*	B	11	5'10"	170
12	Ronald Strandberg*	B	12	5'11"	170
13	Leonard Matuza*	B	11	6'1½"	175
20	John Hodgson	B	11	5'9"	155
21	Dennis Spickler	B	11	5'11"	165
22	Michael Farley*	B	12	5'9½"	170
23	Michael Okonski	B	10	5'10½"	150
30	Jeff Edelson*	B	12	5'11"	160
31	Robert Mathews*	B	12	5'10"	170
32	William Evans*	B	11	6'1"	200
33	William Wisner	B	10	5'11½"	165
40	Ira Williams*	B	12	5'6"	160
41	Martin McManus*	B	11	5'11"	155
42	Jeff Ritter*	B	11	5'6"	160
43	Paul Dahlman*	B	11	5'9"	170
50	Robert Belletiere*	C	12	5'10"	185
52	Scott Jackson	C	11	6'3"	200
60	Gordon Davies*	G	12	5'10"	205
61	James Dundala*	G	11	6'0"	190
62	Erle Baugher	C	10	5'11½"	172
65	John Chomicki*	G	12	6'1"	190
66	John Hewson*	C	12	6'3½"	190
67	Mark Lindenmuth*	T	12	6'1"	240
68	Ronald Gailey*	G	12	5'11"	180
70	Frank Dykes*	T	11	6'4"	210
71	George Hozdulick*	T	11	6'1"	210
72	Charles Rolison	T	11	6'3"	173
74	Leonard Shober*	T	12	6'4½"	240
75	Gary McClure	G	11	5'10½"	172
76	James Crossin	T	11	6'2"	210
77	Mark Taylor	T	10	6'3"	210
80	David Billy*	E	12	6'1"	190
81	Richard Orwig*	E	12	6'1½"	195
82	Robert Finch*	E	11	6'1"	180
83	William Kneller	E	11	5'10"	171
84	John Wells	E	10	5'11"	163
85	David Cury	E	10	6'1"	156
86	Richard Goshey*	E	12	6'1"	190
87	Joseph Metzger	E	11	6'1"	180

\*Lettermen

## STAFF

William W. Ingraham \_\_\_\_\_ District Superintendent  
W. Donald Henry \_\_\_\_\_ Principal  
George W. Jarmoska \_\_\_\_\_ Director of Athletics  
Dr. Victor Ellin \_\_\_\_\_ Team Physician  
Gene Polasky \_\_\_\_\_ Band Director  
Judy McTaggart \_\_\_\_\_ Cheerleading

Erle Baugher \_\_\_\_\_ Head Coach  
Charles Kane \_\_\_\_\_ Assistant Coach  
Lester Shuda \_\_\_\_\_ Assistant Coach  
Charles Galambos \_\_\_\_\_ Assistant Coach  
Max Micsion \_\_\_\_\_ Assistant Coach  
Kenneth Huber \_\_\_\_\_ Assistant Coach



# WINTER\* Sports at Neshaminy

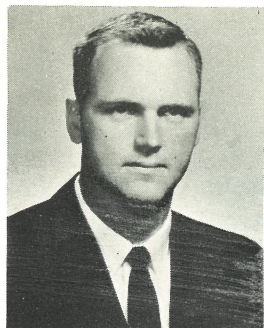

**GEORGE O'BRIEN**  
HEAD  
BASKETBALL COACH

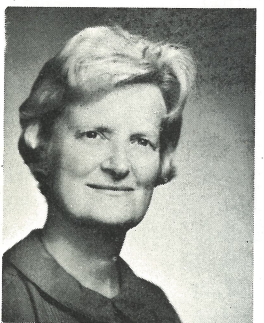

**DORIS M. PRESTO**  
GIRLS'  
BASKETBALL COACH



**ELEANOR LORENC**  
HEAD COACH  
SWIMMING - GIRLS

## BOYS VARSITY & J.V. BASKETBALL

11/28/67	Pottstown	6:45 P.M.	H
12/1/67	Bethlehem	6:30 P.M.	H
12/5/67	Holy Ghost	6:30 P.M.	A
12/8/67	Abington	6:45 P.M.	H
12/12/67	Norristown	6:45 P.M.	A
12/15/67	Council Rock	6:45 P.M.	H
12/19/67	Lower Moreland	6:45 P.M.	A
12/22/67	Pennsbury	6:45 P.M.	A
12/27 & 29	Christmas Holiday Tour		
1/3/68	Morrisville	6:45 P.M.	H
1/5/68	Wm. Tennent	6:45 P.M.	H
1/9/68	New Hope	6:45 P.M.	A
1/12/68	Bensalem	6:45 P.M.	H
1/19/68	Wilson	6:45 P.M.	A
1/23/68	Jenkintown	6:45 P.M.	A
1/26/68	Pennsbury	6:45 P.M.	H
1/30/68	Bristol	6:45 P.M.	H
2/2/68	Wm. Tennent	6:45 P.M.	A
2/6/68	Bensalem	6:45 P.M.	H
2/9/68	Wilson	6:45 P.M.	A
2/13/68	Council Rock	6:45 P.M.	A

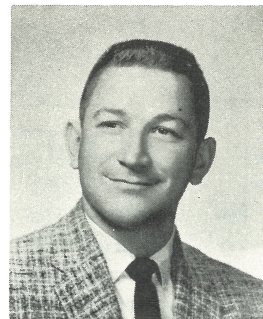

**CHRIS POFF**  
VARSITY  
WRESTLING COACH  
**WRESTLING**

12/7/67	Bethlehem Cath.	6:30 P.M.	A
12/9/67	Dieruff	1:30 P.M.	H
12/16/67	Allen	1:30 P.M.	H
12/29 & 30	Easton Christmas Tour		
1/3/68	Freedom	6:30 P.M.	A
1/6/68	Pennsbury	1:30 P.M.	H
1/13/68	Council Rock	1:30 P.M.	H
1/18/68	Bensalem	6:30 P.M.	A
2/20/68	Liberty	1:30 P.M.	H
1/25/68	Notre Dame	6:30 P.M.	A
1/27/68	Wm. Tennent	1:30 P.M.	H
1/31/68	Phillipsburg	6:30 P.M.	H
2/3/68	Lower Moreland	1:30 P.M.	A
2/7/68	Wilson	6:30 P.M.	A
2/10/68	Easton	1:30 P.M.	H

## GYMNASTICS

12/7/67	Cherry Hill	3:45 P.M.	H
12/13/68	Upper Dublin	7:00 P.M.	H
12/20/67	Riverside	7:00 P.M.	H
1/5/68	Central	3:30 P.M.	H
1/11/68	Cheltenham	7:00 P.M.	H
1/18/68	Pennridge	7:00 P.M.	A
1/25/68	Wilson	7:00 P.M.	H
1/31/68	Brandywine	7:00 P.M.	H
2/3/68	Neshaminy Inv.	7:00 P.M.	
2/6/68	Great Valley	3:30 P.M.	A
2/8/68	Lower Moreland	7:00 P.M.	A
2/15/68	Pennsbury	7:00 P.M.	H
2/22/68	Abington	3:30 P.M.	A



**JOEL BABA**  
GYMNASTIC COACH

## GIRLS SWIMMING

12/8/67	Lower Moreland	3:30 P.M.	A
12/18/67	Pennsbury	3:30 P.M.	H
12/21/67	Abington	3:15 P.M.	H
1/4/68	Wilson	3:30 P.M.	A
1/12/68	Wm. Tennent	3:30 P.M.	A
1/17/68	Upper Merion	3:45 P.M.	A
1/26/68	Lower Moreland	3:30 P.M.	H
2/2/68	Cherry Hill	3:45 P.M.	H
2/6/68	Pennsbury	3:30 P.M.	A
2/9/68	Wm. Tennent	3:30 P.M.	H
2/14/68	Wilson	3:30 P.M.	H
2/20/68	George School	3:30 P.M.	A

## BOYS SWIMMING

12/8/67	Lower Moreland	3:30 P.M.	H
12/18/67	Pennsbury	3:30 P.M.	A
12/21/67	Abington	3:15 P.M.	A
12/27/67	Abington Inv.	6:15 P.M.	A
1/5/68	Wilson	3:30 P.M.	H
1/12/68	Wm. Tennent	3:30 P.M.	H
1/19/68	Bethlehem	4:00 P.M.	A
1/26/68	Lower Moreland	3:30 P.M.	A
2/1/68	Pennsbury	3:30 P.M.	H
2/2/68	Dieruff	4:00 P.M.	A
2/7/68	Hill School	3:15 P.M.	A
2/8/68	Wm. Tennent	3:30 P.M.	H
2/14/68	Wilson	3:30 P.M.	A



**ED BURNS**  
HEAD SWIMMING COACH  
BOYS

WINTER\*

38th Year of Serving Fine Food in Bucks County



**JIM FLANNERY'S**  
RESTAURANT AND COCKTAIL LOUNGE

THE BEST IN PRIME BEEF and SEAFOOD

Visit The Constellation Room

U.S. #1 SK 7-3757 PENNDL. PA.

## STRATHMANN SUPPLY COMPANY

L U M B E R

340 Street Road, Southampton, Penna.

25 Bustleton Pike, Feasterville, Pa.

2 Yards to Serve You

EL 7-9292

EL 7-3940

Compliments of

**FEENEY'S NURSERY**

Feasterville, Pa.



PAINTING • Industrial  
**MERC ZANNI** • Commercial  
WI 5 4433 • Residential

7751 NEWPORTVILLE ROAD  
Windsor Shopping Center  
P.O. BOX 352  
LEVITTOWN, PA.

COMPLETE LINE OF  
GLIDDEN PAINT PRODUCTS



**BELMONT'S  
Garage**

State Inspection . . Wheel Alignment

AUTO AND TRUCK REPAIR

633 W. MAPLE AVE., LANGHORNE. PA.

SK-7-3813



**McLEAN & SONS**  
Realtors

ELmwood 7-0563  
349 BUSTLETON AVE.  
FEASTERVILLE

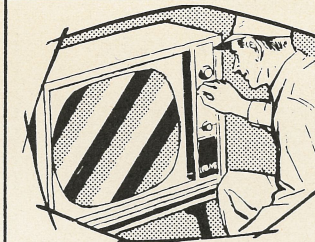

**TREVOSE T.V.  
&  
ELECTRONICS**

AMATEUR RADIO &  
C.B. HEADQUARTERS

U.H.F. CONVERTORS AND ANTENNAS

"We Sell the Best and Service the Rest" . . . . .

ELmwood 7-1400

SKyline 7-5300

**AFTER THE GAME . . .**

MEET THE GANG AT

**Greenwood  
DAIRIES**

ROUTE 1, LANGHORNE, PENNA.

SK 7-3764

**BUCK  
HOTEL**

Bustleton and  
Bridgetown Pikes

Feasterville  
Pennsylvania



**R. W. BROWN • DRUGS**

S. I. RICHTER, B. Sc.

118 BELLEVUE AVE.

PENNDL. PA.

Phone 757-3700 • 757-3737

**FREE DELIVERY**



# HOME UNITY SAVINGS

*and Loan Association*

SKYROCKET YOUR SAVINGS WITH

**4 1/2 %**

CURRENT DIVIDEND PER ANNUM

FOUNDED 1866



\$100,000,000  
ASSETS

201 S. Bellevue Avenue, Langhorne, Pa.

Phone — SKyline 7-2222

Main Office: 4806 Frankford Ave., Phila., Pa.

# THE MOST

Clean Heat, Comfort, Per Gallon



Order From Us . . .

**JESSE E. TERRY,**  
**INC.**

FEASTERVILLE, PENNSYLVANIA

ELmwood 5-1000

CHEVROLET  
CHEVELLE CHEVY 11 CAMERO  
CORVAIR CORVETTE CHEVY TRUCKS  
IMPERIAL CHRYSLER PLYMOUTH  
SIMCA MG JAGUAR AUSTIN HEALEY  
DODGE RAMBLER RENAULT  
DODGE TRUCKS

ACRES AND ACRES  
OF NEW AND USED CARS AND TRUCKS

WORLD'S LARGEST AUTOMOBILE DEALER

**REEDMAN**  
**Corporations**

U.S. Route 1 Langhorne, Pa.

SK 7-4961

Service & parts department open from 8:00 a.m.  
to 12 o'clock midnight

Visit Reedman's 150 acre, multi-million dollar  
automobile center

5,000 passenger car and truck inventory at most times

# TREVOSE

SAVINGS  
AND LOAN ASSOCIATION

Where Thrifty People Save



Four Offices to Serve You

Street and Brownsville Roads, Trevose  
Trenton & Pennsylvania Aves., Morrisville  
2307 Bristol Pike, Cornwells Heights

ELmwood 7-6700

"Bucks County's Original Insured Association Serving  
Delaware Valley, U.S.A."