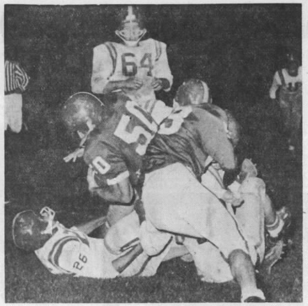

WRAPPED UP — Neshaminy's Bob Baxter bulls his way from a pileup after picking up short yardage. Making the stop are Bob Raines (26) and an unidentified Allen defender. Watching is Allen's Bill Pendry (64).

Baxter Ruins Canary Hopes

Neshaminy Fights Off AHS, 21-20

Allen's Upset Bid Falls Short

STATISTICS

	N	A
First downs	8	18
Rushing yardage	132	220
Passing yardage	20	131
Passes	2-8	9-20
Passes intercepted by	1	0
Fumbles lost	0	3
Punts	4-39	2-39
Yards penalized	30	0

By JOHN KUNDA
Morning Call Sports Editor

For a team that lost its first two games, Allen did itself proud last night — even in another defeat.

The Canaries bowed to unbeaten Neshaminy, 21-20, but not before they had the Lower Bucks County powerhouse fighting for everything it got. And at that it took an all - state performance by a bruising runner, Bob Baxter, to turn back the skyhigh Canaries.

Baxter, rated as Pennsylvania's top collegiate prospect, scored all of Neshaminy's points. His three touchdowns were spectacular, to say the least. He stunned the ASD Stadium crowd of 6,500 with a 78-yard kickoff return, a 61 - yard punt return and finally a 32-yard dash.

Baxter's 78 - yard kickoff run came late in the third period after Allen scored its second touchdown to take a 13-0 lead. The 6-1, 195 - pound senior, who last year was a third team all - state selection, added the two others in the final period to erase what looked like scholastic football's major upset.

The Canaries, who themselves turned loose a couple of fine, speedy backs in Jimmy Rau and Greg Newhard, dominated the game statistically. They wound up with 351 yards — 220 on the ground while Neshaminy picked up 132 from its vaunted single-wing offense. In first downs alone, Allen led, 18-8.

Kicks Extra Points

But in the end it was Baxter who not only won it with the touchdowns but also with the three extra points. The left-footed kicker added the points after touchdown with the poise a n d strength of a professional.

The costly one point Allen lost came after its first touchdown with 35 seconds left in the half. Rau climaxed the Canaries 85-yard scoring march with a plunge from the 1. But Rau's try for the point went wide to the right.

Neshaminy spotted the Canaries still another touchdown — at 4:50 of the third quarter — before Baxter picked up the load. Newhard scored for AHS from the 4 after the Canaries moved swiftly to there from their own 40 in five plays.

The picture-play in that series was Terry Funk's clever bootleg pass to end Bob Follweiler which brought Allen from the Neshaminy 48 to the 4. Follweiler nearly made it all the way, but was tripped up by defensive back Bill Kaminski.

Then just as if he got a signal from the bench, Baxter took Rau's kickoff and with the speed of a scatback and the strength of a fullback, he shot up the middle of the field. He ran through practically the whole Allen team and at his own 40 bolted from two tacklers and raced in easily.

Go-Ahead Touchdown

That was just the beginning for Baxter. Shortly after the fourth period got under way, he took a punt from Funk at the 39, picked up his blockers at the 45 and then scooted to his left where he hugged the out-of-bounds line all the way into the endzone for 61 yards and the go-ahead touchdown.

The Canaries had the ball for only one other series before Baxter put the game out of reach with his final touchdown. He got his chance when Funk gambled on a fourth-and-eight situation on his own 36. A pass pattern failed to develop and Funk lost three yards and the Canaries lost the ball.

Bill Brundzo, Baxter's running mate, got a yard to the 32. On the next play, Baxter used clever change of pace to scamper the rest of the way.

From the way the game started, the Canaries looked as though they would never give Neshaminy a chance. But in the first half, the Canaries lost three fumbles —two of which came on possible scoring drives.

The Canary defense had its bright moments early in the game, too. After another fumble on a Neshaminy punt, the Redskins were on the march at the Allen 32.

They moved the ball to the AHS 7, largely on a Brundzo-to-Dennis Auckland pass which picked up 17 yards. Neshaminy, on three cracks at the Allen line, got to the 3, and then, on its last chance, Allen linebacker Tony Perilla, playing his first game since he broke his nose, nailed Baxter for a 1-yard loss at the 4.

NESHAMINY

Ends—Tessel, Auckland, Irons, Jenkins, McCoy.
Tackles—Tragemann, Pyle, Schwartz, Elswick.
Guards—Troyano, Kissinger, Mucklow.
Center—Clark.
Backs—Hutchinson, Brundzo, Dunn, Baxter, Boerckel, Kaminski.

ALLEN

Ends—Haydt, D. Kern, N. Kern, Follweiler.
Tackles—Flowers, Fry, Hauff, Metzger, Benner, Hanna.
Guards—Pendry, Bargerstock, Jenkins.
Center—Herrity.
Backs—Rau, Newhard, Funk, Luckenbach, Maletsky, Heeps, Perilla, Young, Baehler, Raines, Bohannon, Whispell.

Neshaminy	0	0	7	14—21
Allen	0	6	7	7—20

Neshaminy scoring: Touchdowns—Baxter, 3 (78, kickoff return; 61, punt return; 32, run). Conversions: Baxter, 3 (placement).

Allen scoring: Touchdowns—Rau (1, run), Newhard (4, run); Follweiler (17, pass-run from Funk). Conversions: Rau 2 (placement).

Officials: Gene Hartzell, umpire; Joe Romano, referee; Al Weiner, head linesman; Tom Murphy, field judge.

Yanks Banking on Bouton To Avert Dodger Sweep

By JACK HAND

LOS ANGELES (AP) — Yankee slugger Roger Maris was a doubtful starter in Saturday's third World Series game as the Los Angeles Dodgers came home with a 2-0 edge over the American League champions.

With Don Drysdale (19-17) ready to take on New York's Jim Bouton, (21-7) in a battle of right-handers in the third game, the Dodgers had become 3-1 favorites to take it all. If Big D can win his start, Sandy Koufax, who set a Series record with 15 strikeouts in the opener, is primed to strike the finishing blow Sunday against Whitey Ford.

Twice before the Yanks have trailed 2-0 and come back to win, against Brooklyn in 1956 and Milwaukee in 1958. However, each time they had lost the first two on the road, not at Yankee Stadium.

The proud Yanks, 7-5 pre-Series favorites, now face the distinct possibility that they might be humiliated in four straight. The only Yankee Series club that failed to win a game was the 1922 team, but even they managed to get one tie while bowing to John McGraw's New York Giants.

"Welcome Home, Champs," read one banner held aloft in the tumultuous crowd of 2,000 that greeted the Dodgers at the airport Thursday night. "Where's all that Yankee power now?" another asked.

Fans had remained in line all night outside Dodger Stadium at Chavez Ravine in hopes of grabbing some of the 4,100 tickets that go on sale before each game. A jam-packed mob of 56,000, with trumpets blaring "charge," was assured for the Dodgers' first home game.

Nobody ever has won a Series after losing the first two at home but the Yanks were grimly confident they would pull it out yet.

"We're not throwing in the towel," said Manager Ralph Houk in the Yankee clubhouse after Thursday's 4-1 defeat to Johnny Podres. He repeated it again Friday as his Yanks worked out in Walter O'Malley's many-splendored stadium.

Bouton, Houk's third game pitcher, is a sturdy 24-year-old athlete with a big overhanded curve, like Camilo Pascual's. "Bulldog Jim" is what his mates call him, for he is a determined young man who won 21 after being promoted from the bullpen to a starting role May 12. He completed 12 of 30 starts and won six shutouts.

Drysdale, the Dodgers' 6-foot-6 inch righty, wound up with 19 victories, having been troubled by shingles in the final month. He pitched 17 complete games in 42 starts and threw three shutouts. Big D can be as tough as any pitcher in the league, especially on right-handed hitters, with that big side arm motion.

Drysdale developed a cold in New York but he said nothing would keep him from pitching the third game.

The results of the first two games were deeply embarrassing to the Yankees, who have a Series batting average of only .194 to the Dodgers .275.

The second game was particularly painful to Maris, the fellow who hit 61 home runs two years ago. Roger stumbled and fell, trying to back up on Willie Davis' fly ball that fell for a two-run double in the first inning. Later he suffered a painfully bruised left arm when he rammed into the railing in right-field while chasing Tommy Davis' triple in the third.

Maris, doubled in pain, had to leave the game. Hector Lopez, his replacement, came through with two ground-rule doubles but that was against left-hand pitching. The Yanks sorely need Maris' left-handed power against a right-handed pitcher like Drysdale. However, that arm was painfully swollen.

The only Yanks who have been hitting are Tom Tresh and Elston Howard with three hits apiece, accounting for six of the Yanks' 13. Mickey Mantle is 0-for-7 and Maris 0-for-5.

With the next three games — if five are needed—to be played at Dodger Stadium, those 3-1 odds probably reflect a realistic size-up of the situation.

DON DRYSDALE

JIM BOUTON

'Can't Trust N.Y.', Says Walt Alston

By CHARLES MAHER

LOS ANGELES (AP) — The Los Angeles Dodgers couldn't be in a better position going into the third game of the World Series, but Manager Walt Alston said Friday that "this thing is by no means over yet."

"It's a nice feeling to win the first two games," Alston said, "but this Yankee club can't be trusted."

The Series would be over if the Dodgers won the third game Saturday and the fourth Sunday, but Alston was not assuming a sweep.

He said he'll start right-hander Don Drysdale Saturday and southpaw Sandy Koufax Sunday. And, although a Monday game might not be necessary, Alston added:

"It'll be Johnny Podres again Monday if he's all right. Sometimes he needs a little more rest. If he isn't ready Monday I could go with somebody else—maybe Pete Richert or Bob Miller—and then open with Podres in New York Wednesday."

There will be an off day for travel Tuesday, assuming the series hasn't been decided by then.

Alston said he probably would keep first baseman Bill Skowron and utility infielder Dick Tracewski in the lineup Saturday. Skowron batted only .203 this season but had four hits in seven at-bats in the first two games of the Series and drove in three runs.

Tracewski started the Series at second base and Jim Gilliam was moved from second to third when rookie Ken McMullen came up with a sore leg.

"Skowron has always been a streak hitter," Alston said, "and has been hitting real good. Our theory all year has been to stick with the guy who's hot. And, the way Tracewski has been playing, there is no sense taking him out either."

Alston was asked whether he was surprised by his club's fine start in the Series.

"This club has done its best this year playing in crucial series," he said. "Nobody knows if he's going to win, lose or draw. But I thought we were in pretty good shape going into this thing and the club always won when it had to during the season."

When Alston came in to the clubhouse to dress for Friday's workout, he noticed new uniforms had been laid out.

"What the hell was wrong with the old ones?" he asked nobody in particular. "We won the pennant with 'em, didn't we?"

N.L. Owners Vote To Aid Colts, Mets

LOS ANGELES (AP) — National League clubowners and general managers, in a move to beef up the New York Mets and the Houston Colts, voted Friday night to make available four players from each of the eight established teams at a price of $30,000 to the two new clubs.

National League President Warren Giles said the players would be selected, on an alternate pick basis, by the Mets and the Colts at a meeting in Cincinnati no later than Oct. 14.

Giles walked out of an afternoon session of the National League's brass and said:

"Each club has agreed to submit the names of four players who were on their player roster as of Aug. 31 to New York and Houston. They will make alternate picks at $30,000 each. The New York club won the toss and will have first choice."

The eight established teams have been directed to make known the 32 players as soon as possible. By setting an Aug. 31 provision, the league attempted to make available for the special draft proven players rather than newcomers to the teams from the minor leagues.

Giles said the Mets and Colts could make as many selections as they wished, but would have to keep their winter roster at no more than 40 players.

The emergency meeting was called during the lull in the World Series after the Colts and Mets finished well off the pace in the National League in the second season of their existence.

Houston finished ninth with a 66-96 record, while New York again was 10th with a 51-111 record. The Colts wound up 33 games behind the pennant-winning Los Angeles Dodgers and the Mets trailed the Dodgers by 48 games.

Bethlehem Strikes Back To Trip Atlantic City

STATISTICS

	AC	B
First downs	6	10
Rushing yardage	163	164
Passing yardage	0	135
Passes	1-6	5-15
Passes intercepted by	5	1
Punts	5-21	4-29
Fumbles lost	2	0
Yards penalized	35	30

By JIM BUSS

Bethlehem's defense gave up an early touchdown but rebounded to set up two scores as the Hurricane dumped Atlantic City, 19-6, last night before a crowd of 7,500 in Liberty Stadium.

The Vikings, in their opener, drove 68 yards in five plays to score at the midway mark of the opening period.

However, the Hurricane defense regrouped later as Phil Herman recovered a fumble and Nick Zumas picked up a blocked punt to start two scoring marches.

Bethlehem, in gaining its second win in three starts, got fine offensive performances from quarterback Joe Saurino, halfbacks Denny Inman, Mike Harris, and Bernie Miller and fullback Jerry Zerfass.

In the meantime, Atlantic City was getting good efforts from Halfback Charles Garrett, who scored the touchdown, and quarterback John Goff. Goff alternated on every offensive play with Charles Donovan by bringing in the plays from the bench.

The Vikings tallied after stopping Bethlehem on their 32. Five plays and a 15 - yard penalty later, Garrett, who carried four times, burst off tackle the final 9 yards. Previously, he had raced 28 yards to the Hurricane 35.

It took Bethlehem only five plays to go 80 yards early in the second period. Two plays were reeled off in the first quarter. The clincher came when Saurino found fleet - footed end Dave Szymakowski open and connected on a 57 - yard scoring pass. Szymakowski made a leaping catch at the 20, broke free from a defender, and scored unmolested. Zumas' placement put the Hurricane ahead, 7-6.

Herman recovered Garrett's fumble on the Vikings' 43 on the first play after the following kickoff. With Miller's 24-yard dash to the 17 paving the way, Bethlehem moved the distance in six plays. Zerfass smashed over from the 2 but Zumas' kick was wide.

Midway in the period Goff got loose on a 21-yard run to his 41 as Mike De Francisco's hand got an ankle which prevented Goff from going all the way.

Time ran out with Bethlehem on the Vikings' 35. The Hurricane had started on its 29 and lost 10 yards before Saurino passed 40 yards to Szymakowski.

Donovan's blocked punt in the final minute of the third quarter set up Bethlehem's insurance TD. The Vikings had been to the Hurricane 26 before the crushed punt was grabbed by Zumas on the Vikes' 48.

ATLANTIC CITY

Ends—Coleman, Bew, Fisher, C. Jones, Bowe.
Tackles—West, Fitzgerald, Moore, Glicksman.
Guards—Yuille, Yates, Hamburger, DeAmato, Santangello, Burleigh, Sluzenski.
Center—Ungerer.
Backs—Goff, C. Donovan, Garrett, J. Braithwaite, R. Jones, Daniels, Duran, V. Tweedle, Bruin.

BETHLEHEM

Ends—Wright, Szymakowski, Vollman, Krauss, Wartman, Fromhartz.
Tackles—Fry, Zumas, Sandbrook, Podhany, Richards, Schoeneberger.
Guards—Cunningham, Coleman, Cole, Lewis, Ostrelich.
Centers—Saylor, Baur.
Backs—Saurino, Herman, De Francisco, Zerfass, Miller, Inman, Ripple, Gutai, Harris.

Atlantic City	6	0	0	0— 6
Bethlehem	0	13	0	6—19

Atlantic City scoring: Touchdown: Garrett (9, run).

Bethlehem scoring: Touchdowns: Szymakowski (57, pass from Saurino); Zerfass (2, plunge); Harris (recovered fumble in endzone). Conversion: Zumas (placement).

Sports Call

By JOHN KUNDA

Individual performances among college football teams have been going according to form so far this season.

But one of the early-season surprises has been the renewed surge in the field goal kicking department. The collegians have been kicking the ball from the field at a much faster rate this year than ever before.

The NCAA Service Bureau points out that after four record years, field goal scoring slowed down last season and many thought the peak had been reached.

But in 118 games to date, the bureau reports that 41 major collegiate teams have kicked successfully from the field 59 times. That figure is 10 more than in the same number of games a year ago.

Dick Heydt, the Palmerton boy who went to West Point to become the Cadets kicking specialist, is one of four gridders who lead the nation with three field goals so early in the year.

Texas Tech's H.L. Daniels set the pace in the very first game when he booted three field goals to beat Washington State, 16-7. Besides Daniels and Heydt, Georgia Tech's Billy Lothridge and TCU's Jimmy McAteer have three.

* * * *

WITH THE CAGERS — One of the basketball clinics that has some of the best-known personnel on its agenda opened yesterday at Mountain Lake House in the Poconos. George Ireland, coach at national champion Loyola University, kicked off the sessions with a talk on "Teaching the Fastbreak."

One of the keynote speakers today will be Dr. Frank Sills, head of the physical education department at East Stroudsburg State College. His topic will be "Isometric and Weight Resistance Exercises for Basketball."

Three other well-known coaches on the clinic staff are Jack Ramsay of St. Joe's in Philadelphia; Bones McKinney, the popular deacon from Wake Forest, and Buzz Ridl, whose Westminster College teams have been a small-college power.

* * * *

HEARD ALONG THE WAY — Word from the University of Arizona is that Charlie Noti will be a starting halfback today when Arizona's freshman team opens against Texas Western. Noti, a Dieruff grad who spent a year at Fork Union Military Academy, is charted at 6-0 and 205 pounds. . .Leo Fraser, the golf pro and consultant, will be in town next Wednesday to conduct a tour of Shepherd Hills Golf Course. Accompanying Fraser will be Horace Smith, who designed the new course located in Wescosville on Route 222. . .Mel Max, who played football at AHS in 1958, is a tackle on the Bloomsburg State College eleven. Max, a 230-pounder, is majoring in elementary education. . .Bill Leckonby, Lehigh's athletic director, will be the main speaker at the annual Lehigh - Lafayette - Rutgers dinner on Thursday at the Trenton Country Club. The Middle-Three dinner serves as a pregame warmup for the football games involving the three schools. . ."The Year of the College Quarterback" is the title of an interesting article in the current issue of Sport magazine. Some of the outstanding QBs mentioned are Pete Beathard of Southern Cal, Dennis Claridge of Nebraska, Roger Staubach of Navy; George Mira, Miami; Joe Namath, Alabama and Archie Roberts, Columbia's scourge of the Ivy League. . .There will be a number of Lehigh Valley golf fans at Whitemarsh today to watch the action in the $125,000 Whitemarsh Open. The crowd on Thursday, opening day, was held down because of the World Series. Now that the Series has moved to the coast, bigger crowds are expected. . .Answering a query — The consensus All-America backfield of the 1950 season included Parilli, Kentucky; Janowicz, Ohio State; Rote, SMU; Heath, Oklahoma; Heinrich, Washington; Williams, Notre Dame; Bagnell, Penn; Reynolds, Nebraska; Grandelius, Michigan State and Kazmaier, Princeton.

Dog Show Slated In Montgomery

The Perkiomen Valley Kennel Club will hold its annual Fall Match Show Oct. 13 at the Souderton - Telford American Legion field.

Entries open at 10:30 a.m., and obedience judging gets under way at 11:30. Judging of breeds begins at 12:30 p.m. Two special features — a parade of champion dogs and a hunting-dog class —will be staged for the first time.

OPEN SUNDAY
8 A.M. to 2 P.M.
California CAR WASH
N. 7th ST. PIKE (At Jordan Park) ALLENTOWN

USED TV BONANZA!
Hurry While They Last 7¢ lb. This is not a misprint!
TV ASSOCIATES
NORTH 7th ST. PIKE — 433-4221

WE BUY ★ SELL ★ TRADE
GUNS and RIFLES
PHILIPS
611 N. 7th STREET
MON. - THURS. - FRI. 'Til 9
TUES. - WED. - SAT. 'Til 5:30
RELOADING COMPONENTS
Powder — Shot
CLAY TARGETS 135 $2.59

Welcome Back
Eastern All Stars - Starlets
Bowlings Newest - Featuring
City vs. City - Man vs. Man
Every Sat. 7:30 p.m.
Boulevard Bowl
702 Union Blvd., Allentown
"Preview Night" Sat. Oct. 5
Bowlers from 36 Cities
All Star Teams: Allentown, Bethlehem, Easton, Emmaus, Freemansburg, Fullerton, Hanover Hgts., Hellertown, Lansdale, Pottstown, Reading and Shenandoah.
Starlets: Allentown, Bethlehem, Easton, Fullerton, Northampton, Belvidere (N.J.)

BOAT and AUTO STORAGE
Phone 965-9401

MODIFIED SPORTSMAN
STOCK CAR RACES
plus LIMITED SPORTSMAN
SUNDAY
Show Starts With First Limited Sportsman Heat 7:30
NAZARETH SPEEDWAY
NAZARETH, PA.

NEUWEILER and OLD DUTCH PRODUCTS
FOR HOME CONSUMPTION, PICNICS and PARTIES
can be purchased at the following places:
PARKLAND BEV. DIST. — SAUCON BEV. CO. — HEAVY'S BEVERAGES
PLAZA BEVERAGE, INC. — RAYMOND J. STENGEL — JORDON BEER CO.
ROYAL DIST. CO. — VALO DIST. CO. — JOHN KRAYNEK, JR.
SEVENTH ST. BEV. CO. — WENNER BEV. CO. — LEHIGH BEVERAGES, INC.
JOHN J. SCHUSTER — CASH & CARRY BEV. CO. — MRS. LIZZIE HARPER
CHAS. L. SCHWEIKERT — CITY BEVERAGES — DAVID SOSNOW
JOHN STRAVINO — LEE COKER — SPIEGEL DIST. CO.
VETERANS BEV. CO. — D. & S. BEVERAGES — SUN BEER DIST. CO.
BOB WESSNER — DIAMOND BOTT. WKS. — ED. L. TANCZOS
AMCO BEVERAGE — EAST PENN BEV. CO. — KIRBY BEV. CENTER
BIG LEAGUE — EMAUS BOTT. WKS. — KOVAC'S DIST. CO.
MICHAEL BOCK — GABRIEL BEV. CO.
PURITY BOTT. WKS. — HORACE M. GUNN
ROSS-COMMON BEV. CO. — MICHAEL GEIGER
Neuweiler Brewing Corporation
Eagle Brewing Company