

# Neshaminy High School - Langhorne, Pa.

Enrollment ..... 2500 approx.      Nickname ..... Redskins  
 Colors ..... Red & Blue      School Flower ..... Neshaminy Blue Bell

## Staff

Dr. O. S. Heckman ..... Superintendent      Harry E. Franks ..... Athletic Director  
 Dr. Kenneth E. King ..... Principal      James Crossland ..... Band Director  
 John Petercuskie ..... Head Coach      John Kopack ..... Football Programs  
 John Swartz ..... Assistant Coach      Frank Penn ..... Trainer  
 Peter Cordelli ..... Assistant Coach      Dr. Effinger ..... Physician

## FOOTBALL ROSTER — 1964

No.	Name	Pos.	Cl.	Ht.	Wt.	No.	Name	Pos.	Cl.	Ht.	Wt.
46	D. Auckland	E	12	6'	190	72	M. Trimmer	C	12	5'11"	160
51	A. Irons	E	12	6' 2"	173	65	W. Walker	C	11	6' 2"	165
48	R. Tressel	E	12	5'11"	178	41	T. Boerckel	B	12	5' 7"	157
33	R. McHale	E	11	5'11"	160	43	J. Dunn	B	12	5' 6"	150
71	P. Vosburgh	E	11	6' 4"	190	49	D. Hough	B	12	6'	175
50	G. Nolte	E	11	5' 9"	140	45	E. Hutchinson	B	12	5' 8"	155
73	J. Haynes	T	12	6' 5"	225	30	W. McIntire	B	12	5' 7"	150
60	S. Masters	T	12	6' 1"	183	40	T. Kaminski	B	12	5'10"	160
64	H. Odell	T	12	5'11"	190	42	J. Walker	B	12	5' 9"	180
74	S. Pyle	T	12	6'	180	37	F. Wurst	B	12	5' 6"	155
83	W. Stock	T	12	5'10"	190	47	G. Barr	B	11	5'11"	155
75	F. Tragemann	T	12	6' 1"	215	52	R. Cassaday	B	11	5' 9"	155
80	W. Elswick	T	11	6'	180	35	J. Colbert	B	11	6' 2"	170
70	B. Sauerbry	T	10	6' 3"	205	44	R. Foley	B	11	5' 8"	150
61	G. Kissanger	G	12	5' 7"	160	34	S. Madden	B	11	5' 6"	142
84	F. Selinsky	G	12	5'11"	170	32	R. Rotollo	B	11	5' 9"	165
53	J. Troyano	G	12	5' 8"	155	39	K. DeThomas	B	10	5' 7"	145
85	F. Conger	G	11	5'11"	185	38	E. Forchetti	B	10	5'10"	155
62	J. Lobley	G	11	5' 8"	175	36	T. Munski	B	10	5' 9"	168
54	L. Finney	G	10	5' 9"	150	82	G. Pasquine	B	10	5' 8"	150
81	M. Clarke	C	12	5'11"	163	31	T. Thompson	B	10	5' 8"	150



Girl, team, fun, friends - all go better refreshed. Coca-Cola, never too sweet, gives that special zing... refreshes best.

# ENJOY THE GAME

## NESHAMINY

### PROBABLE STARTING LINEUP

No.	Name	Position
48	TRESSEL	LE
75	TRAGEMANN	LT
53	TROYANO	LG
81	CLARKE	C
61	KISSINGER	RG
74	PYLE	RT
46	AUCKLAND	RE
35	COLBERT	QB
40	KAMINSKI	TB
41	BOERCKEL or 42 WALKER	FB
45	HUTCHINSON	WB

## REDSKINS SQUAD

46 Auckland, E	61 Kissinger, G	40 Kaminski, B
51 Irons, E	84 Selinsky, G	42 Walker, B
48 Tressel, E	53 Troyano, G	37 Wurst, B
33 McHale, E	85 Conger, G	47 Barr, B
71 Vosburg, E	62 Lobley, G	52 Cassaday, B
50 Nolte, E	54 Finney, G	35 Colbert, B
73 Haynes, T	81 Clarke, C	44 Foley, B
60 Masters, T	72 Trimmer, C	34 Madden, B
64 Odell, T	65 Walker, C	32 Rotollo, B
74 Pyle, T	41 Boerckel, B	39 DeThomas, B
83 Stock, T	43 Dunn, B	38 Forchetti, B
75 Tragemann, T	49 Hough, B	36 Munski, B
80 Elswick, T	45 Hutchinson, B	82 Pasquine, B
70 Sauerbry, T	30 McIntire, B	31 Thompson, B

## BETHLEHEM FOOTBALL SCHEDULE

	BHS	Opp.
Sept. 18—Reading	H	17 14
Sept. 25—Wm. Tennent	H	38 13
Oct. 2—Notre Dame	H	25 6
Oct. 9—Wm. Allen	A	13 20
Oct. 16—Neshaminy	H	.....
Oct. 23—Easton	H	.....
Oct. 30—Dieruff	A	.....
Nov. 6—P'burg	A	.....
Nov. 13—W. Scranton	A	.....
Nov. 26—Wm. Allen	H	.....

### OFFICIALS

REFEREE	WILLIAM GRAF
UMPIRE	JOSEPH HOSPODAR
HEAD LINESMAN	JAMES FLOWERS
FIELD JUDGE	JOHN MASCAVAGE

## NESHAMINY FOOTBALL SCHEDULE

	NHS	Opp.
Sept. 11—Bishop Egan	H	21 0
Sept. 18—La Salle	H	13 0
Sept. 25—Easton	A	19 0
Oct. 2—William Allen	H	40 6
Oct. 9—Dieruff	A	6 6
Oct. 16—Bethlehem	A	.....
Oct. 30—Woodrow Wilson	A	.....
Nov. 6—Wm. Tennent	H	.....
Nov. 14—Pennsbury	A	.....
Nov. 20—Delhaas	H	.....

Score	1	2	3	4	TOTAL
BETHLEHEM					
NESHAMINY					

NEXT HOME GAME - 7:30 P.M.  
OCTOBER 23 - EASTON

## HURRICANE SQUAD

10 Butch, B	24 Shell, B	38 Tulio, G
11 Davis, B	25 Tzope, G	39 Schr'tner, H, T
12 Ocock, B	26 Lewis, G	40 Vidas, T
14 Heimpel, B	27 Conrad, E	41 Strohl, T
15 Lamb, B	28 Ostrelieh, G	42 Vajda, B
16 Stephan, E	29 Gutai, B	43 Kempfer, T
17 Parham, E	30 Saurino, B	44 Hancik, T
18 Ripple, B	31 Vollman, E	45 DiGiacinto, T
19 Guzzo, B	32 Saylor, G-C	46 Steely, T
20 Yochum, B	33 Zerfass, B	47 Morales, B
21 Cole, G	34 Potts, C	48 Bittenbender, G
22 Cope, E	35 Powers, E	49 Wawrzyniak, E
23 Dutt, T	36 Zumas, T	50 Pietrouchie, B
	37 Baran, T	

## BETHLEHEM

### PROBABLE STARTING LINEUP

No.	Name	Position
31	VOLLMAN	LE
45	Di GIACINTO	LT
48	BITTENBENDER	LG
34	POTTS	C
32	SAYLOR	RG
36	ZUMAS	RT
22	COPE	RE
30	SAURINO	QB
10	BUTCH or 29 GUTAI	RHB
18	RIPPLE	LHB
33	ZERFASS	FB

THE NATIONAL FOOTBALL FOUNDATION ENCOURAGES FAMILIES TO FOLLOW THEIR HIGH SCHOOL AND COLLEGE FOOTBALL TEAMS  
PLEASE SUPPORT BETHLEHEM HIGH SCHOOL BOOSTER CLUB

### REFEREES' SIGNALS

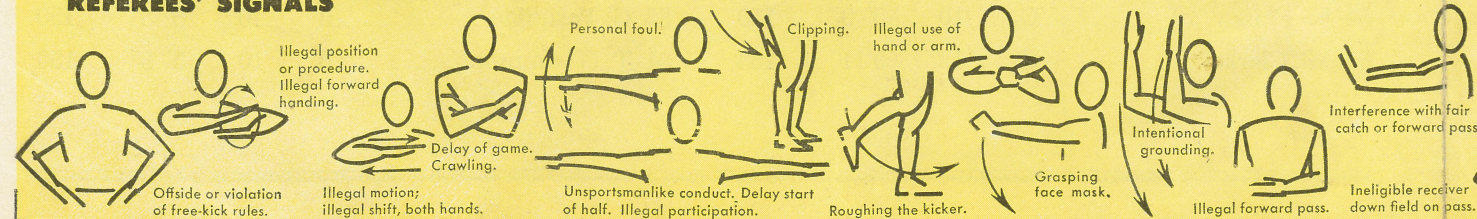

### PROCEDURE SIGNALS

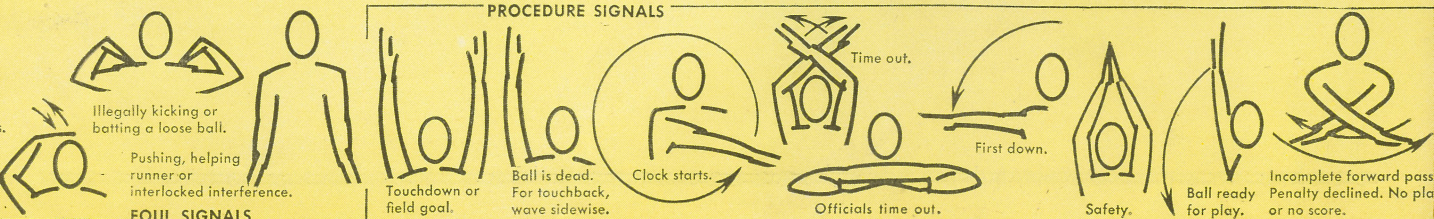

things go  
better  
with  
Coke



# Liberty High School - Bethlehem, Pa.

## FOOTBALL ROSTER — 1964

No.	Name	Class	Age	Height	Weight	Pos.
10	EDMUND BUTCH	Senior	17	5' 9"	157	HB
11	GERALD DAVIS	Sophomore	17	5' 6"	138	HB
12	GARY OCOCK	Senior	18	5' 7"	130	HB
14	WILLIAM HEIMPEL	Junior	16	5' 9"	145	HB
15	GARY LAMB	Senior	16	5' 8"	148	HB
16	JEROME STEPHAN	Senior	16	5'10"	162	E
17	LEE PARHAM	Freshman	16	5' 9"	150	E
18	GARY RIPPLE	Senior	17	5' 9"	166	HB
19	LARRY GUZZO	Junior	16	5'11"	155	FB
20	GEORGE YOCHUM	Junior	16	5'10"	160	QB
21	TOM COLE	Senior	17	5'11 $\frac{3}{4}$ "	165	G
22	JAMES COPE	Senior	17	5' 9"	154	E
23	LESLIE DUTT	Senior	16	5'11"	188	T
24	CURTIS SHELL	Sophomore	15	5' 9"	168 $\frac{1}{2}$	HB
25	RONALD TZOPE	Senior	17	5'11"	175	G
26	JOHN LEWIS	Senior	17	5' 9"	166	G
27	TERRY CONRAD	Junior	16	6' 1 $\frac{3}{4}$ "	164	E
28	GORDON OSTRELICH	Junior	17	5' 9"	169	G
29	TOM GUTAI	Senior	16	6' 0"	163	HB
30	JOSEPH SAURINO	Senior	17	5'10"	169	QB
31	KURT VOLLMAN	Senior	17	6' 1"	171	E
32	JOHN SAYLOR	Senior	17	5'10"	173	G-C
33	JERRY ZERFASS	Senior	17	5'10"	185	FB
34	WILLIAM POTTS	Senior	17	6' 0"	159	C
35	MICHAEL POWERS	Junior	16	6' 1"	165	E
36	NICK ZUMAS	Senior	18	5'11"	185	T
37	THOMAS BARAN	Senior	17	5'11"	202	T
38	JOSEPH TULIO	Junior	16	5' 8"	186	G
39	HELMUT SCHROETTNER	Junior	17	5'11"	190	T
40	WALTER VIDAS	Senior	16	6' 1"	201 $\frac{1}{2}$	T
41	JOHN STROHL	Sophomore	16	5' 8"	185	FB
42	STEPHEN VAJDA	Junior	16	5'10"	179	FB
43	JOSEPH KEMPFER	Sophomore	14	6' 0"	194	T
44	JAMES HANCIK	Junior	17	6' 1 $\frac{1}{2}$ "	225	T
45	JAMES DiGIACINTO	Senior	17	6' 3"	217	T
46	BARRY STEELY	Junior	16	6' 0"	235	T
47	RAYMON MORALES	Sophomore	15	5' 9 $\frac{1}{2}$ "	147	QB
48	BRUCE BITTENBENDER	Senior	17	5'11"	164	G
49	JACK WAWRZYNIAK	Junior	16	6' 0"	170	E
50	LEO PIETROUCHIE	Junior	16	5' 7"	160	QB
	CHARLES COPE	Junior	15	5'11"	150	E
	THOMAS DETSCH	Sophomore	16	5' 7"	160	G
	WILLIAM HARPER	Sophomore	16	5' 8"	170	C
	GARRY THATCHER	Junior	16	5' 3"	135	B
	ROBERT STANTON	Junior	16	5' 8"	165	G
	JOHN LOBACH	Senior	17	5' 9"	172	HB
	JOSEPH PICHLER	Senior	16	6' 0"	156 $\frac{1}{2}$	E
	DANIEL FIGUEROA	Junior	16	5' 7"	152	E
	JAMES CHOVAN	Junior	16	5' 7"	165	G
	BOB ZONDLO	Junior	15	6' 0"	170	G
	RAYMOND RHIEL	Sophomore	15	5'10"	177	HB
	MICHAEL TURANCHIK	Junior	16	5' 4"	145	FB
	JIM DAVIS	Senior	17	6' 0"	171	E
	ROBERT ROBERTS	Senior	17	5'10"	175	T

WE ARE PROUD TO PRESENT  
1964 EAST PENN LEAGUE CO-CHAMPIONS



LEFT TO RIGHT: ROW 1, Ted Boerckel, Eric Hutchinson, Jim Walker, Ron Tressel, Bill Kaminsky, Harold Odell, George Kissinger, Bill McIntire, Jack Dunn. ROW 2, Art O'Connell, Art Williamson, Jim Hefelfinger, Andrew Irons, Dennis Auckland, Mike Clarke, Steve Pyle, Fred Tragemann, John Haynes, Dennis Hough, Steve Masters, Bill Stock, Mike Trimmer. ROW 3, Charles Bowers, Don Detweiler, Rich McHale, George Nolte, Rich Foley, Jim Colbert, Pete Vosburgh, Bruce Sauerbry, Bill Walker, Gerry Barr, Bill Elswick, Fred Conger, Bob Cassaday, Jay Silberman, Bill Bowers. ROW 4, Assistant Coach Swartz, Assistant Coach Cordelli, Head Coach Petercuskie, Steve Madden, Gary Pasquine, Tom Munski, Ernie Forchetti, Bob Rotolo, Harry Hoffman, Tom Thompson, Jim Lobley, Assistant Coach Greytok, Assistant Coach Hart, Assistant Coach Smith.

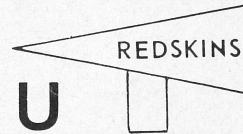
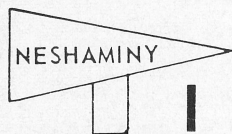

TIME OUT

7 DOWN - 3 TO GO

EAST PENN CO CHAMPIONS

LOWER BUCKS HERE WE COME

Co-Champs Allentown's Dieruff High School Huskies tied the Redskins for the E.P.L. Banner last Friday evening by defeating Bethlehem 27-0. Both Dieruff and Neshaminy finished the League with 3-0-1 records. With a 4-0 record in 1963 and a 3-0-1 log this season the Redskins have a two-year record of 7-0-1 and two trophies. **CONGRATULATIONS COACHES AND PLAYERS.**

**NOW TO LOWER BUCKS** - A one yard plunge by QB Jimmie Colbert (just back from injured list) in the first quarter of play gave the Redskins the margin of victory over the Wilson Rams last Friday nite. A recovered fumble by Jim Walker (just returned from injured list) set up the scoring opportunity. The final score - Neshaminy 9 - Wilson 2 - gave the Redskins their first scalp in the L.B.C.L.

**LET'S WELCOME TENNENT** - The Panthers have played some inspired football this season as attested to by last week's romp over Morrisville 38-6 and a close contest with the Wilson Rams 2-6 earlier in the season. However, they've yet to take a Redskin scalp on the gridiron since the series began in 1955 - **GO REDSKINS!!**

# VARSITY COACHES



Assistant Coach  
Swartz

Head Coach  
Petercuskie

Assistant Coach  
Hart

Assistant Coach  
Cordelli

## OVER THE YEARS

	NESHAMINY	WM. TENNENT
1955	34	6
1956	14	7
1957	25	19
1958	20	19
1959	21	0
1960	55	0
1961	22	0
1962	55	0
1963	27	7
1964	?	?

## NESHAMINY

NESHAMINY		OPPONENT
21	Bishop Egan	0
13	LaSalle	0
19	Easton	0
40	William Allen	6
6	Dieruff	6
40	Bethlehem	19
9	Woodrow Wilson	2
	William Tennent	
	Pennsbury	
	Delhaas	



# CHEERLEADERS

Left to Right: N - Jeanne Hermann, E - Peggy Evans (Co-Captain), S - Marti Ammon, H - Bonnie Franks, A - Linda Chase (Co-Captain), M - Pam Thompson, I - Ginny Fizzaro, N - Sue Speidel, Y - Debbie Carlson, Red-skin - Becky Howell.

# NESHAMINY SENIOR HIGH SCHOOL MARCHING BAND

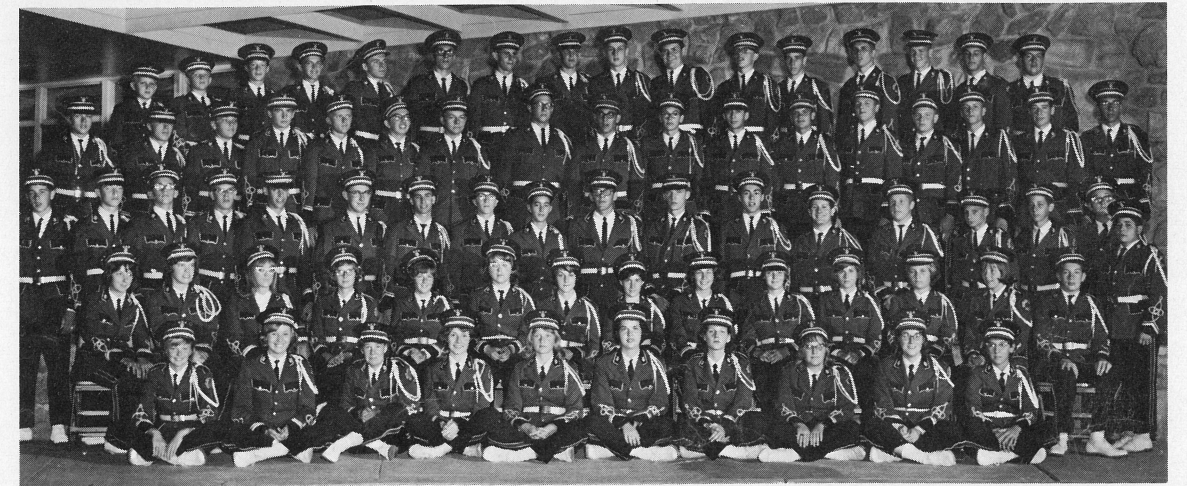

Front Row (Left to Right) Diane Birk, Wendy Frankenfield, Carol MacKay, Peggy Kohn, Lynne Hagelin, Donna Dungan, Janet Williams, Jeannie Maitha, Dorothy Foley, Virginia Silcox. Second Row from Bottom (Left to Right) Mary Ertell, Janet McCloskey, Sarah Holinbaugh, Sandra Brong, Ginger Gutekunst, Kathy Brown, Kathy Wargo, Lynne Broomhead, Jean Ridings, Joy Novak, Pam Derrickson, Patty Mullins, Barbie Van Sant, Ray Beuninger, Ken Sanders. Third Row from Bottom (Left to Right) Bill Carlos, Alex Whitehouse, Steve Joines, John Whitehouse, Ray Christaldi, Roy Nelson, Sheldon Davis, Chris Vey, Ron Bachman, Tom Bazzel, Mike Fabian, Jeff Ludlow, Brad Waldman, Bob Young, Curt Nelson, Bob Lesnik, Walter Whitt. Fourth Row from Bottom (Left to Right) Ron Runyan, Drum Sergeant, Ron Bosler, Dave Thomas, Al Sumrall, Steve Comer, Jerry Maitha, Bob Bilger, Barry Silverman, Richard Barrows, Tom Dyer, Harris Brodski, Gordon Heavner, Tony Konski, Jim Miller, Steve Allen, Alan Oser, Ralph Scheffey. Top Row (Left to Right) Steve Howard, Bob Mahon, Jim McHugh, Dayne Smith, Frank Ketschek, Lee McCabe, Allan Stein, Dave Straub, Fran Hampton, Barry Dignam, Marc Brower, Doug Reikosky, Bob Keefer, Gene Grau, Mike Bourandas, Vince Nazlerod.

## COLOR GUARD



Front: Diane Perilles (Co-Captain), Penny Sassaman (Co-Captain). Left to Right: Pam Cator, Susan Cull, Linda Earl, Barbara Slocket, Ginger Monarch, Karris Clark, Margy Beziat, Jane Skrut, Jean Sloman, Nancy Himmel, Kirsten Rasmussen, Janet Fulmor, Judy Fulmor.

## MAJORETTES



Left to Right: Terry Stockslager, Mary Ann Transue, Adele Fizzaro, Faith Mousely, Cheryl Waldman (Captain), Jean Shatto, Ginny Powell, Peggy Slaughter, Barbara Gorski, Dale White (not shown in picture).

COLORS: Red and Blue

# 1964 Redskins' Roster

SCHOOL SIZE: 2300

NO.	NAME	POS.	WT.	HGT.	GRADE
30	McINTIRE, WILLIAM	B	150	5-7	12
31	THOMPSON, THOMAS	B	150	5-8	10
32	RO TOLLO, ROBERT	B	165	5-9	11
33	McHALE, RICHARD	E	160	5-11	11
34	MADDEN, STEPHEN	B	142	5-6	11
35	COLBERT, JAMES	B	170	6-2	11
36	MUNSKI, THOMAS	B	168	5-9	10
37	WURST, FRANK	B	155	5-6	12
38	FORCHETTI, ERNIE	B	155	5-10	10
39	DeTHOMAS, KENNETH	B	145	5-7	10
40	KAMINSKI, TED	B	160	5-10	12
41	BOERCKEL, TED	B	157	5-7	12
42	WALKER, JAMES	B	180	5-9	12
43	DUNN, JACK	B	150	5-6	12
44	FOLEY, RICHARD	B	150	5-8	11
45	HUTCHINSON, ERIC	B	155	5-8	12
46	AUCKLAND, DENNIS	E	190	6-0	12
47	BARR, GERALD	B	155	5-11	11
48	TRESSEL, RONALD	E	178	5-11	12
49	HOUGH, DENNIS	B	175	6-0	12
50	NOLTE, GEORGE	E	140	5-9	11
51	IRONS, ANDREW	E	173	6-2	12
52	CASSADAY, ROBERT	B	155	5-9	11
53	TROYANO, JOHN	G	155	5-8	12
54	FINNEY, LARRY	G	150	5-9	10
60	MASTERS, STEVE	T	183	6-1	12
61	KISSINGER, GEORGE	G	160	5-7	12
62	LOBLEY, JAMES	G	175	5-8	11
63	O'CONNELL, ART	T	230	5-8	12
64	ODELL, HAROLD	T	190	5-11	12
65	WALKER, WILLIAM	C	165	6-2	11
70	SAUERBRY, BRUCE	T	205	6-3	10
71	VOSBURGH, PETER	E	190	6-4	11
72	TRIMMER, MICHAEL	C	160	5-11	12
73	HAYNES, JOHN	T	225	6-5	12
74	PYLE, STEVE	T	180	6-0	12
75	TRAGEMANN, FRED	T	215	6-1	12
80	ELSWICK, WILLIAM	T	195	6-0	11
81	CLARKE, MICHAEL	C	163	5-11	12
82	PASQUINE, GARRY	B	150	5-8	10
83	STOCK, WILLIAM	T	190	5-10	12
84	SELINSKY, FRANCIS	G	170	5-11	12
85	CONGER, FRED	G	185	5-11	11

### NESHAMINY STAFF

Dr. Oliver S. Heckman . . . Superintendent of Schools	Dr. Gerold Effinger . . . . . Team Physician
Dr. Kenneth E. King . . . . Principal of High School	James Crossland . . . . . Band Director
Stanley Howell . . . . Ass't. Principal of High School	Cecilia Eckels . . . . . Majorettes and Color Guard
Harry E. Franks . . . Ass't. Principal of High School	Howard Troxell . . . . . Announcer
Richard Howard . . . Ass't. Principal of High School	Caroline Conrad . . . . . Cheerleading Coach
John Petercuskie . . . . . Head Coach	Thomas Rowlands . . . . . Concessions Director
John Swartz . . . . . Ass't. Coach	Andrew Pecuch . . . . . Athletic Contest Supervisor
Peter Cordelli . . . . . Ass't. Coach	George O'Brien . . . . . Program Director
Robert Hart . . . . . Ass't. Coach	
Joseph Greytok . . . . . J.V. Ass't. Coach	
Richard Smith . . . . . J.V. Ass't. Coach	
Vince Hermanson . . . . . Trainer	Howard Shook . . . . . Middletown Police
Frank Penn . . . . . Trainer	Trevose . . . . . Rescue
	Penndel-Middletown . . . . . Squads

**STUDENT MANAGERS:** Charles Bowers, William Bowers, Jay Silberman, Don Detweiler.

**ATHLETIC COUNCIL:** Chairman—Lee Merrick, Charles Kelch, Harold Riggs, Michael Czarnecki, Donald Zarr, and Miss Margaret Phillips

SKyline 7-2161  
WI 3-2526

*Langhorne Gardens  
Flower Shoppe*



FLOWERS FOR ALL OCCASIONS

Lincoln Highway, Langhorne R.D. 1, Pa.

Werner Frentrop, Prop.

INSURANCE Compliments of . . . .



LYLE SCHWALM

SKYLINE AGENCY, INC.

Formerly  
PENNDL REALTY CO.

MEMBER REALTORS MULTIPLE LISTING SERVICE

TAX ACCOUNTING

140 W Lincoln Highway  
Penndel, Pa.

**Spat's**  
**Tomato Pies** PENNDL, PA.

Open Every Nite  
except TUES.

Home Delivery . . . .

Call SK 7-2778



**ROLLINS  
ESSO SERVICE**



Bellevue Avenue and

Superhighway - Langhorne

SK 7-9184

Route 1 - Penndel - SK 7-9282

Telephone SK 7-2221

**RALPH DE FREHN HARDWARE**

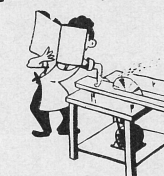

House Furnishings

Paints - Glass

Electrical - Plumbing

Heating Supplies

116 N. BELLEVUE AVE  
LANGHORNE, PA.

IT'S FUN TO BOWL AT . . . . .  
**STREET LANES**

BOWLING - BILLIARDS

Street Road, Feasterville

Call EL 7-7171 for  
Reservations

32 Automatic Lanes

VISIT OUR BILLIARD LOUNGE



PARENTS and FRIENDS . . . . .

SUPPORT YOUR ATHLETIC BOOSTER CLUB

## NESHAMINY N CLUB

JOIN NOW !!!

\$2.00 PER YEAR

Films and Refreshments Every Monday Night

High School Cafeteria - 7:30 P.M.

ALL ARE WELCOME

Call: Jim Teeple - WI 5-7106 or Tom Evans - 598-7418



Girl, team, fun, friends – all go better refreshed. Coca-Cola, never too sweet, gives that special zing... refreshes best.

# ENJOY THE GAME

## NESHAMINY SENIOR HIGH SCHOOL Probable Starting Line-Up Offense

LE Tressel 48    LT Tragemann 75    LG Selinsky 84    C Clarke 81    RG Kissinger 61    RT Pyle 74    RE Auckland 46

QB Colbert 35

TB Kaminski 40

FB Boerkel – 41  
or  
Hough 45

WB Hutchinson 45

### Probable Starting Line-Up Defense

LE McHale 33    LT Tragemann 75    MG Walker 42    RT Elswick 80    RE Pyle 74

CB Boerckel 41

LB Dunn 43

LB Auckland 46

CB Rotollo 32

CB Reilly 31

LB Fox 42

LB Pyle 64

CB Gordon 53

HB Barr 47

HB Kaminski 40

## WILLIAM TENNENT HIGH SCHOOL Probable Starting Line-Up Offense

LE Fox 84    LT Butterworth 74    LG Burgess 66    C Hurley 54    RG Brauer 65    RT Yetter 76    RE Samsel 86

QB Zweitzig 11

LHB Betterly 16

FB Fox 42

RHB Reilly 31

### Probable Starting Line-Up Defense

LE Samsel 86    LT Butterworth 74    MG Achuff 72    RT Mullins 68    RE Schmidt 87

HB Betterly 16

HB Jamison 24

NESHAMINY REDSKINS NEXT HOME GAME – DELHAAS HIGH SCHOOL –  
Friday Evening, November 20, 1964 – 8:15 P.M.

### OFFICIALS:

Referee . . . . . Henry Morgan  
Umpire . . . . . William Graf  
Lines . . . . . Vince Presto  
Judge . . . . . Angelo Pallozzi

TEAMS	1	2	3	4	TOTAL
William Tennent					
Neshaminy High School					



### REFEREES' SIGNALS

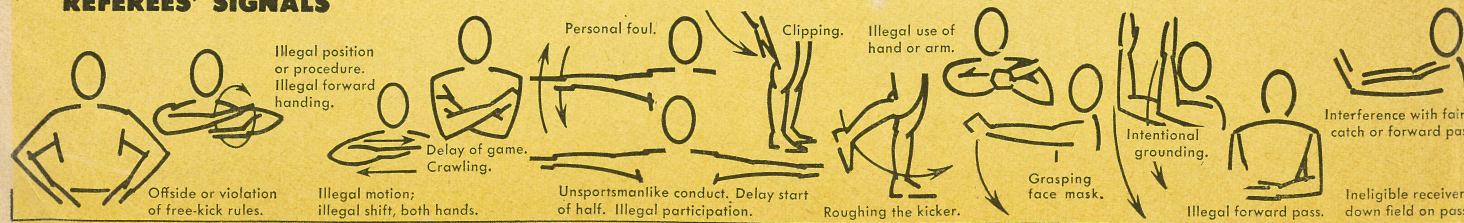

### PROCEDURE SIGNALS

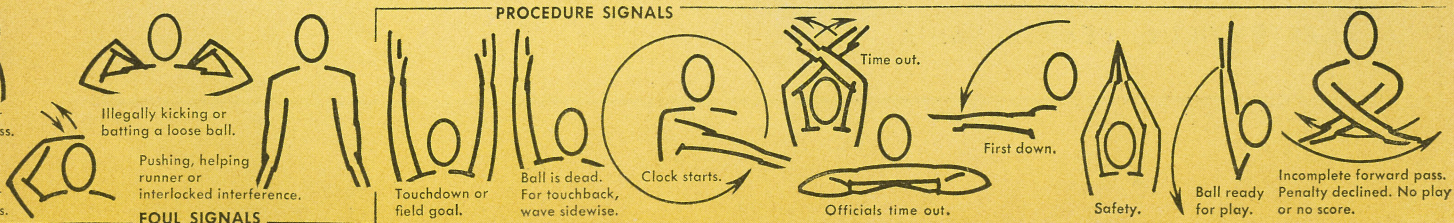



Finest Quality Baked Goods . . . .

# RODBECK'S BAKERY

71 Bellevue Avenue  
Penn del, Pa. - SK 7-2539

PASTRY - PIES - BREAD -

PHONE SKyline 7-5115

## SODANO'S AUTO PARTS

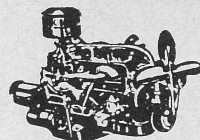

— COMPLETE MACHINE SHOP SERVICE —  
LINCOLN HIGHWAY AND HULMEVILLE AVE.  
PENND EL, PENNA.

GOOD LUCK, REDSKINS!!!

### BUCKS COUNTY BEVERAGE CO.

Penn del, Pa.



### SHIELDS PHARMACY PRESCRIPTION SPECIALISTS

PHARMACY  
TREV OSE

EL 5-1555

Compliments of

### LANGHORNE COUNTRY CLUB

GOLF SWIMMING

North Bellevue Avenue

SKyline 7-9186

Langhorne, Penna.

### ROLLERAMA SKATING RINK

"FUN FOR THE WHOLE FAMILY"

Route 413 and Newportville Road  
Levittown, Penna.

Call Windsor 9-2782 for Group and Party Rates

PLEASE PATRONIZE THE ADVERTISERS

WHO HAVE MADE THIS  
PROGRAM POSSIBLE!

FEASTERVILLE MERCHANTS' ASSOCIATION PLAZA

# Good Luck

## REDSKINS

FEASTERVILLE, PENNSYLVANIA

# William Tennent High School Roster

NO.	PLAYER'S NAME	POSITION	WEIGHT	HEIGHT	CLASS
*11	JERRY ZWEITZIG	QB	165	5-10	12
12	CHRIS BENJES	QB	150	5-11	11
*16	JAMES BETTERLY	QB	185	6-0	11
23	GLENN POORE	FB	150	5-7	12
24	DOUGLAS JAMEISON	HB	157	5-10	12
*31	MIKE REILLY	HB	145	5-8	11
32	HOWARD POPE	HB	155	5-10	11
33	BOB SKILES	HB	150	5-10	11
*42	CHARLES FOX	FB	165	5-11	11
43	GEORGE McPEAK	FB	150	5-10	11
44	MATT HANEY	E	170	5-11	11
45	BOB KEHOE	HB	160	5-9	11
51	RAY MOSKOWICZ	C	160	5-10	11
52	TERRY JONES	C	145	5-9	11
53	STEVE GORDON	G	155	6-0	12
*54	JOHN HURLEY	C	180	5-11	11
63	RICHARD BAUER	G	165	5-6	12
64	JAMES PYLE	G	165	5-8	12
*65	GEORGE BRAUER	G	155	5-9	12
*66	WILLIAM BURGESS	G	175	5-9	12
68	DENNIS MULLINS	T	235	6-0	12
72	KEN ACHUFF	G	170	5-10	12
73	THOMAS McMAHON	T	180	6-2	12
*74	BRUCE BUTTERWORTH	T	205	6-2	12
75	JAMES PERSON	T	180	6-2	11
*76	CARL YETTER	T	180	6-2	11
77	BOB MOWRER	T	175	6-1	11
*81	LARRY KRAUSE	E	158	5-11	12
83	JOHN HEITZENRATER	E	155	5-11	11
84	GARY FOX	E	155	6-0	11
85	LARRY BAUGHER	E	175	5-11	11
*86	JOSEPH SAMSEL	E	165	5-9	12
87	RONALD SCHMIDT	E	180	6-1	12

Superintendent . . . . . Everett A. McDonald, Jr.  
Principal . . . . . James D. Exum  
Athletic Director . . . . . Everett L. Farr, Jr.  
Coaching Staff . . . . . John W. Harrington, Head Coach  
Joseph Johnson, Assistant Coach  
Edward Romesburg, Assistant Coach  
Richard Northrup, Assistant Coach

Team Nickname . . . . . The "Panthers"

School Colors . . . . . Black and White

Enrollment (10-12) . . . . . 1250

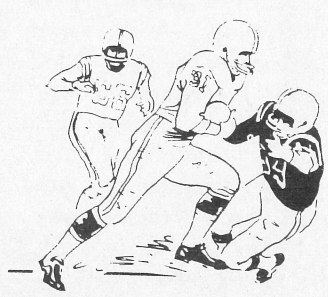



**WORKING BEHIND THE SCENES**

**ASSISTANT PRINCIPAL AND ATHLETIC DIRECTOR**

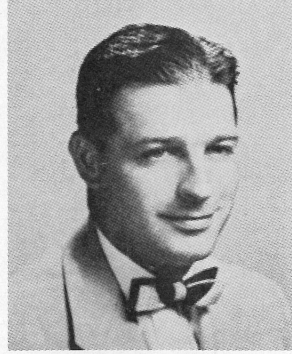

**HARRY E. FRANKS**

Came to Neshaminy in 1951 and was the beginning of what Neshaminy football is today. Head football coach from 1952 to 1959. Became Athletic Director in 1956 and Assistant Principal 1962. He graduated from East Stroudsburg and has a Masters from Temple University.

**ATHLETIC CONTEST SUPERVISOR**

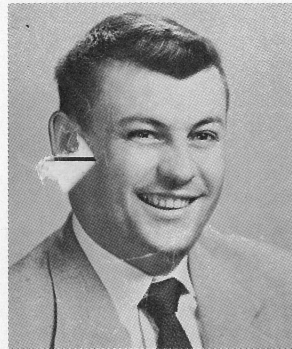

**ANDREW PECUCH**

Mr. Pecuch handles all home athletic contests. He has the responsibility for ticket sales and anything which may come up during the contest. He is a graduate of California S.C. with a B.S. Degree, and a Masters Degree from Temple University. During the year he teaches safety and driver education and coaches our tennis team.

**BAND DIRECTOR**

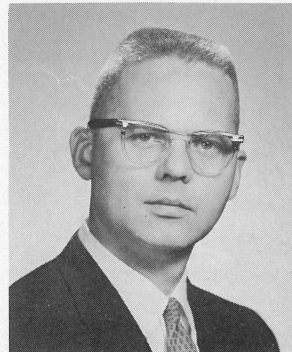

**JAMES CROSSLAND**

The new look to our band has to do with the fine job Mr. Crossland is doing. The grad from Youngstown U. and West Virginia came to Neshaminy in 1962. He teaches Music and is also in charge of the Majorettes and Color Guards.

**TRAINER**

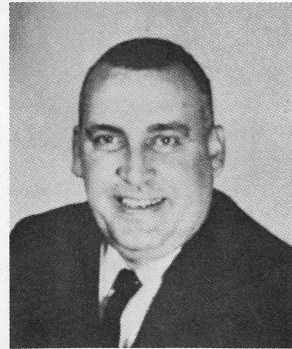

**FRANK PENN**

Mr. Penn is in his fourth year at Neshaminy where he brings a great deal of experience: 12 years line coach and trainer at Hazleton, 5 years line coach and trainer at Bristol and also Assistant Trainer for the Pittsburgh Steelers. He graduated from Indiana S.C. and Lehigh U. His teaching field is special education at Carl Sandburg Junior High.

**ANNOUNCER**

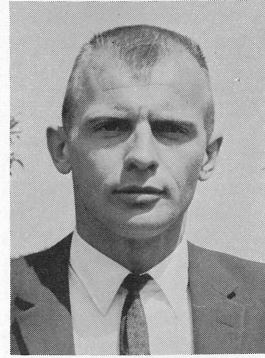

**HOWARD TROXELL**

The voice from the press box serving in his third year as Announcer belongs to Mr. Troxell. He has been with Neshaminy High School for 8 years. Over these years, besides announcing he has been producing fine soccer teams. This year's team is proving to be one of the best in the state. He is a graduate of West Chester and Temple, in Physical Education.

**CHEERLEADING COACH**



**CAROLINE CONRAD**

A graduate of Susquehanna U., she came to Neshaminy from Dallastown High School. She teaches typing and business math. Mrs. Conrad in her second year is doing a real nice job with the Cheerleaders. Neshaminy is grateful to her.

**CONCESSIONS**



**THOMAS ROWLANDS**

Thomas W. Rowlands, graduate of Geneva College in Beaver Falls, Pa., 1956 B.A. in History. An M.E. in Social Studies from Indiana State College in 1963. Six years teaching experience in Bethel Park, Pa. (Suburb of Pittsburgh). In his second year here at Neshaminy teaching American History.

**TRAINER**



**VINCENT HERMANSON**

Mr. Hermanson is in his first year as Trainer for the Football Team. But he isn't a newcomer to Neshaminy. A native of Langhorne, he graduated from Langhorne-Middletown High School and Temple University. He teaches Biology and has been Head Track Coach at Neshaminy since 1951. His teams were L.B.C.L. champions in 1962 & 1963.

**NESHAMINY DEFENSIVE SAVAGES**

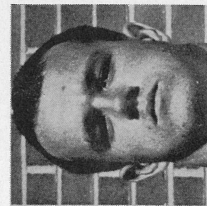

**McHALE - 33**

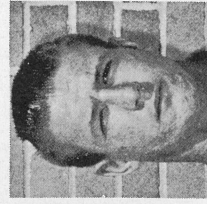

**TRAGEMANN - 75**

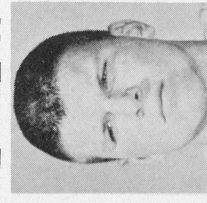

**WALKER - 42**

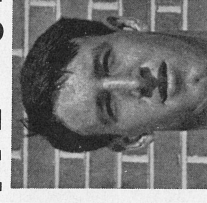

**ELSWICK - 80**

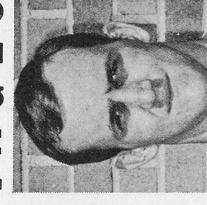

**PYLE - 74**

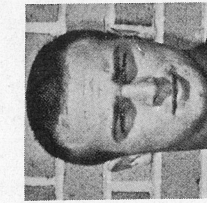

**BOERCKEL - 41**

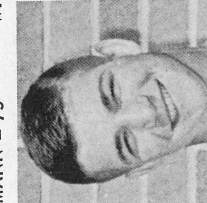

**DUNN - 43**

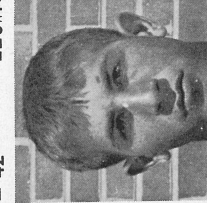

**ROTOLLO - 32**

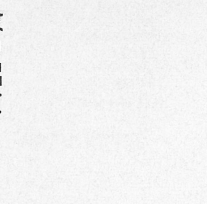

**KAMINSKI - 40**

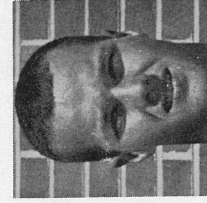

**CONGER - 85**

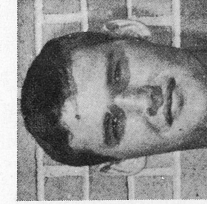

**LE TRESSEL - 48**

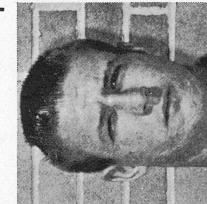

**LT TRAGEMANN - 75**

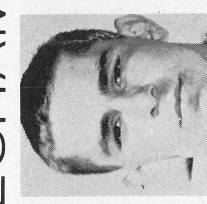

**LG TROYANO - 53**

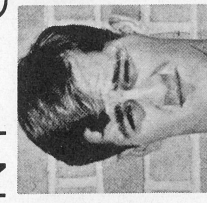

**C CLARKE - 81**

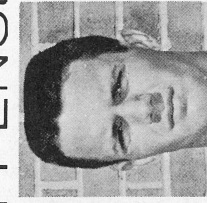

**RG KISSINGER - 61**

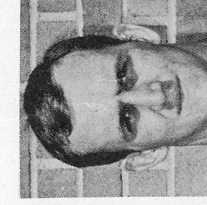

**PYLE - 74**

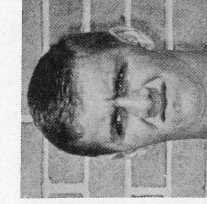

**AUCKLAND - 46**

**NESHAMINY OFFENSE**

**LOWER BUCKS COUNTY FOOTBALL LEAGUE**

Team	SECTION ONE		Non-League		Overall Record
	Record	W	L	T	
Pennsbury	2	0	0	0	6
Neshaminy	1	0	0	0	5
Wilson	1	2	0	0	2
Nemant	0	2	0	0	4

**EAST PENN LEAGUE**

Team	League		Overall	
	W	L	T	W
Louis Dieruff	3	0	1	4
Neshaminy	3	0	1	4
Easton	0	2	0	2
Easton	0	2	0	2
William Allen	0	2	0	2

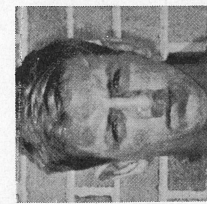

**TB KAMINSKI - 40**

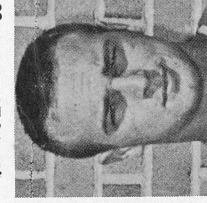

**FB BOERCKEL - 41**

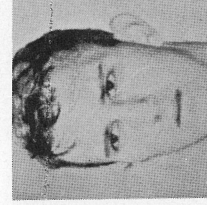

**WB HUTCHINSON - 45**

# Sports At Neshaminy

## 1964 LOWER BUCKS SOCCER CHAMPIONS



First Row, Left to Right: C. Bahr, B. Rosenthal, M. Linder, C. Koch, B. Galvin and H. Schmidt.

Second Row, Left to Right: D. Mann, K. Gangwer, J. Wegan, D. Whittman, J. Lindley, B. Zerbe, P. Marks and B. Mullena.

Third Row, Left to Right: J. Sullivan, R. Sudcliff, B. Martin, B. Basilik, F. Nichols, J. Alprin, T. Wegan and Coach Troxell.

### LOWER BUCKS COUNTY SOCCER LEAGUE

	W	L	T
Neshaminy	10	0	0
Pennsbury	8	2	0
Delhaas	3	5	2
Tennent	3	6	1
Wilson	2	5	2
Council Rock	0	8	1

### GYMNASTICS

#### 1965 SCHEDULE

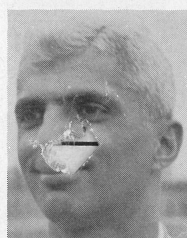

**JOEL BABA  
COACH**

Thurs., Jan. 7	Freehold	
Fri., Jan. 15	Great Valley	
Thurs., Jan. 21	Riverside	
Fri., Jan. 29	Pennridge	H
Wed., Feb. 3	William Tennent	A
Sat., Feb. 6	Delhaas	H
Fri., Feb. 12	Abington	H
Fri., Feb. 19	Pennsbury	A
Sat., Feb. 27	Neshaminy Invitational	
	Woodrow Wilson	A
	Upper Moreland	A
	Lower Bucks Championships at Abington	



**BERTHA  
HENLEY  
COACH**

### BASKETBALL - GIRLS

#### 1963-64 SCHEDULE

Thurs., Dec. 10	Central Bucks	H
Thurs., Dec. 17	Hatboro	A
Tues., Dec. 22	William Tennent	A
Thurs., Jan. 7	Delhaas	A
Thurs., Jan. 14	Bensalem	H
Thurs., Jan. 21	Morrisville	H
Thurs., Jan. 28	Council Rock	A
Thurs., Feb. 4	Bristol	A
Thurs., Feb. 18	Woodrow Wilson	H
Thurs., Feb. 25	Pennsbury	H

### SWIMMING

#### 1964-65 SCHEDULE



**ED BURNS  
COACH**

Tues., Dec. 22	Northeast	A
Tues., Dec. 29	Abington Invitational	A
Wed., Jan. 13	George School	A
Fri., Jan. 15	Coatesville	A
Fri., Jan. 22	Trenton High	A
Thurs., Jan. 28	Woodrow Wilson	H
Wed., Feb. 3	Hill School	A
Thurs., Feb. 11	Pennsbury	H
Tues., Feb. 16	Woodrow Wilson	A
Thurs., Feb. 18	Dist. Swim Meet	



**RICHARD  
PRIZER  
COACH**

### BOWLING

#### 1965 SCHEDULE

Thurs., Jan. 7	Bishop Egan	
Tues., Jan. 12	William Tennent	A
Thurs., Jan. 14	Morrisville	H
Tues., Jan. 19	Bristol	H
Thurs., Jan. 21	Delhaas	A
Tues., Jan. 26	Woodrow Wilson	H
Thurs., Jan. 28	William Tennent	H
Tues., Feb. 2	Morrisville	A
Thurs., Feb. 4	Bristol	A
Thurs., Feb. 11	Delhaas	H
	Lower Bucks County League Bowling Tournament, Jubilee Lanes, Levittown, Pa.	

### VARSITY WRESTLING

#### 1964-65 SCHEDULE

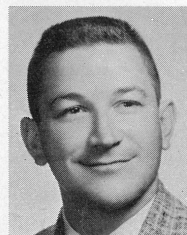

**CHRIS POFF  
COACH**

Sat., Dec. 5	Dieruff	H
Wed., Dec. 9	Norristown	H
Sat., Dec. 12	Bryn Athyn	A
Tues., Dec. 15	North Penn	A
	Falls Church, Va.	
	Christmas Wrestling Tournament	
Wed., Jan. 6	Hunterdon Cen.	H
Sat., Jan. 16	Easton	H
Wed., Jan. 20	Delhaas	H
Sat., Jan. 23	Allentown Allen	A
Wed., Jan. 27	Pennsbury	A
Sat., Jan. 30	Council Rock	A
Wed., Feb. 3	Bensalem	H
Sat., Feb. 6	Woodrow Wilson	H
Wed., Feb. 10	William Tennent	A
Fri., Sat., Feb. 19-20	Sectional Championships	
Sat., Feb. 27	District Championships	
Sat., Mar 6	Regional Championships	
Sat., Mar. 13	State Championships	



**MARJORIE  
HESS  
COACH**

### SWIMMING

#### 1965 SCHEDULE

Thurs., Jan. 14	Phila. Girls High	
Thurs., Jan. 28	Trenton	
Tues., Feb. 9	Northeast	
Thurs., Feb. 18	Jenkintown	
Thurs., Feb. 25	Delhaas	
	Woodrow Wilson	A
	Coatesville	H
	Lincoln	H
	Pennsbury	H
	George School	H