

NESHAMINY SCHOOL DISTRICT

NESHAMINY SENIOR HIGH SCHOOL STADIUM
LANGHORNE, PA.

OFFICIAL SOUVENIR
PROGRAM 25 CENTS

NESHAMINY HIGH SCHOOL REDSKINS

VS.

Bishop Egan High School
EAGLES

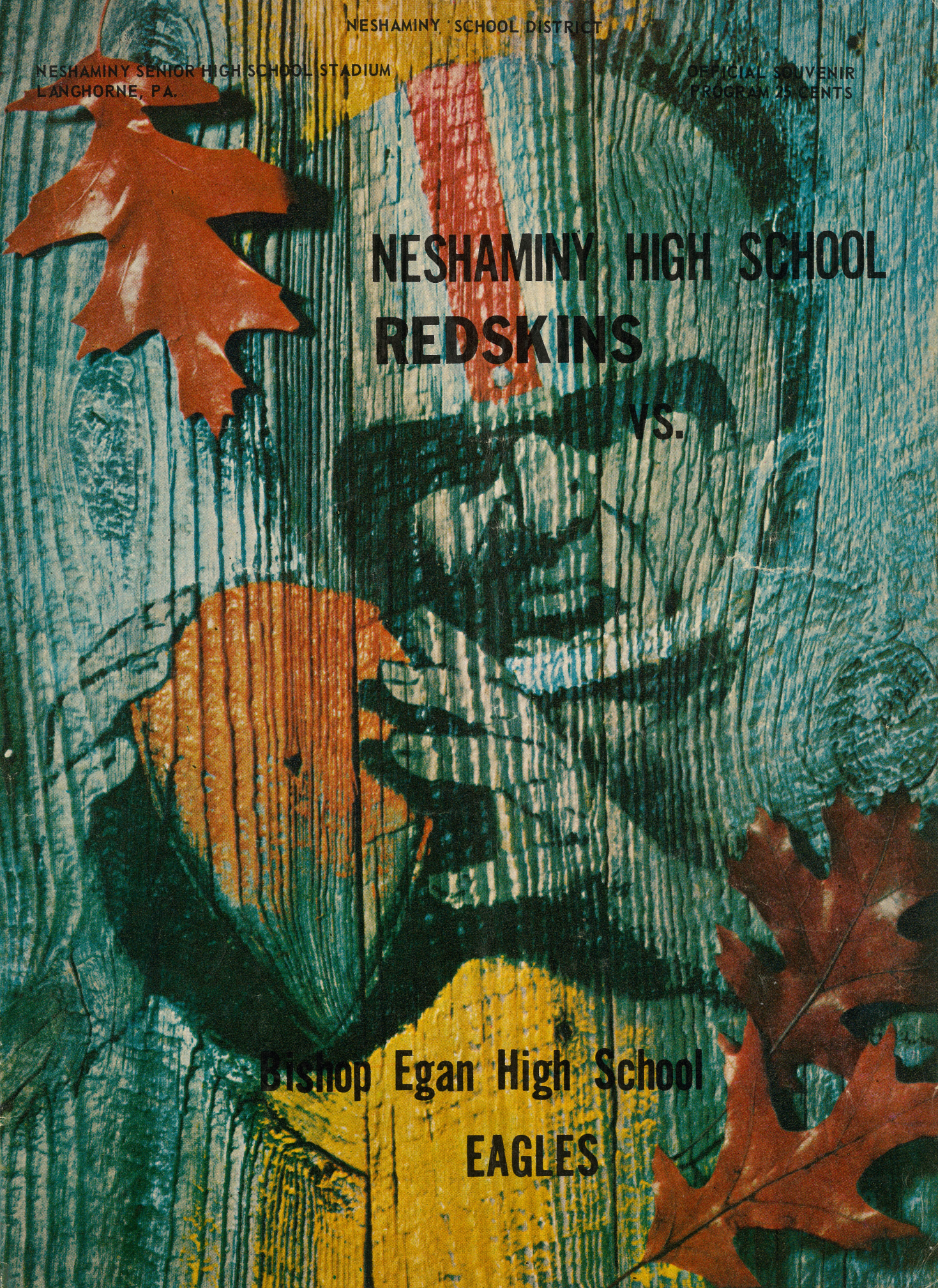

McHUGH BROTHERS CRANE RENTALS

A SUBSIDIARY
OF BUCKS COUNTY
CONSTRUCTION CO.

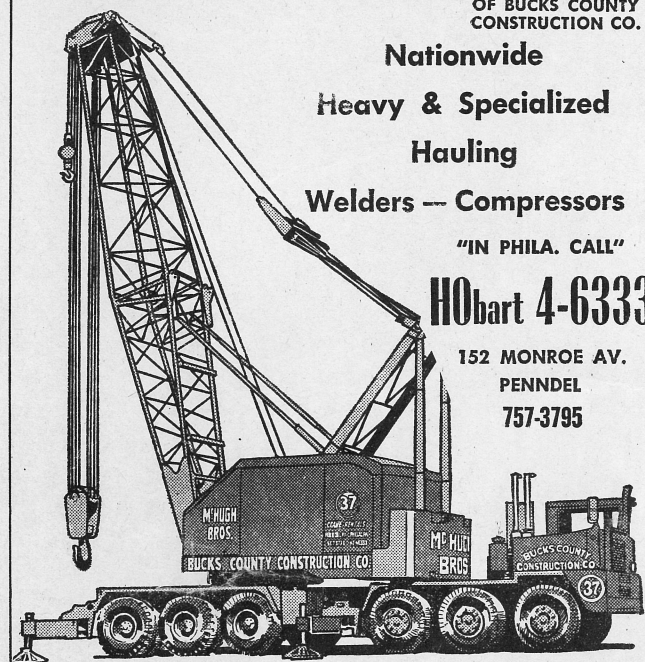

Nationwide

Heavy & Specialized

Hauling

Welders — Compressors

"IN PHILA. CALL"

HObart 4-6333

152 MONROE AV.
PENNDL
757-3795

EL 7-1212
EL 7-3700



OAKFORD, PENNA.

- LUMBER
- MILLWORK
- BUILDING MATERIALS
- HARDWARE
- FUEL OIL ● COAL



Open a Saving Account Now in Person or by Mail

SAVINGS MAKES THE DIFFERENCE

Savings Insured up to \$20,000

LANGHORNE FEDERAL SAVINGS & LOAN ASSOCIATION

Langhorne, Pa.



Phone: 757-5138

A. Paul Townsend, Jr., Secretary

COMPLIMENTS OF

Sylvester & Keating, Inc.

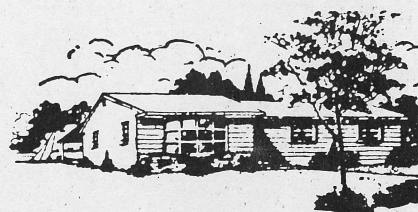

REALTORS — INSURANCE

ESTABLISHED 1929

151 BELLEVUE AVENUE
PENNDL, PENNSYLVANIA

757-6988



LET'S GO REDSKINS!

This is the tenth time the football season opens with our friendly rival — Bishop Egan. Over the years these two fine schools have produced really great football teams. It is difficult to measure the influence these teams and their coaches have in Bucks County by setting examples of good sportsmanship in high school athletics. It must be extensive. We can measure to some degree the pleasure these two rivals have given to thousands of spectators over the years - witness the attendance tonight. We extend to all a most hearty welcome.

This game will set the tone for the season. It will be hard-fought; the desire to win will be evident; each individual will be giving his all for the team and the school, yet a spirit of goodwill and good sportsmanship will prevail. This is the way it has been traditionally and tonight's game will be no exception.

Let us not forget to show our appreciation to the members of the Bands and their leaders. These students have worked hard to prepare for these performances for your pleasure. Besides adding color and background to the football games, they seek to entertain with good music, skillfully performed and in the best of taste. To all the students of Neshaminy and Bishop Egan, we offer our best wishes for a most rewarding year.

We are grateful for the community's interest and support in both our curricular and cocurricular programs. Be assured that those of us here at Neshaminy are proud of the cherished record of excellence enjoyed by this school. We are jealously guarding this great tradition, so the name "Redskins" will always be respected. Your cooperation and encouragement are appreciated. Have a nice evening.

Charles H. Bryan, District Superintendent

TIME OUT

KICK OFF - 1970

NESHAMINY FOOTBALL - VARSITY 1970-71

Sept. 11	Bishop Egan	H	8:00p.m.
Sept. 18	Pennridge	H	8:00p.m.
Sept. 26	Easton	A	8:00p.m.
Oct. 2	Wm. Allen	H	8:00p.m.
Oct. 9	Dieruff	H	8:00p.m.
Oct. 16	Liberty	A	7:30p.m.
Oct. 23	Bensalem	H	8:00p.m.
Oct. 30	Woodrow Wilson	H	8:00p.m.
Nov. 7	Freedom	A	7:30p.m.
Nov. 13	Wm. Tennent	H	8:00p.m.
Nov. 21	Pennsbury	A	2:00p.m.

BISHOP EGAN FOOTBALL - VARSITY 1970-71

Sept. 11	Neshaminy	A	8:00p.m.
Sept. 20	Bishop McDevitt	A	8:00p.m.
Sept. 26	North Catholic	H	8:00p.m.
Oct. 2	Bishop Kendrick	A	8:00p.m.
Oct. 10	Father Judge	H	8:00p.m.
Oct. 18	St. Joseph	H	2:00p.m.
Oct. 23	Archbishop Wood	A	8:00p.m.
Nov. 1	LaSalle	A	8:00p.m.
Nov. 8	Archbishop Ryan	A	8:00p.m.
Nov. 15	Cardinal Dougerty	H	8:00p.m.
Nov. 26	Woodrow Wilson	A	11:00a.m.

OVER THE YEARS

1960	Neshaminy - 41	Bishop Egan - 6
1961	Neshaminy - 14	Bishop Egan - 0
1962	Neshaminy - 40	Bishop Egan - 14
1963	Neshaminy - 14	Bishop Egan - 13
1964	Neshaminy - 21	Bishop Egan - 0
1965	Neshaminy - 41	Bishop Egan - 0
1966	Neshaminy - 0	Bishop Egan - 41
1967	Neshaminy - 0	Bishop Egan - 21
1968	Neshaminy - 0	Bishop Egan - 13
1969	Neshaminy - 27	Bishop Egan - 24

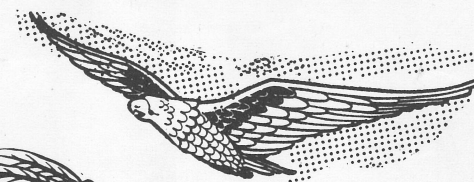

LOWER BUCKS SECTION

BIG SEVEN LEAGUE

REDSKIN "COUNCIL"

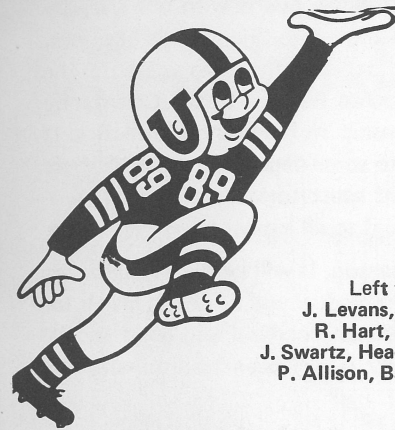

Left to Right
J. Levans, Offense
R. Hart, Defense
J. Swartz, Head Coach
P. Allison, Backfield



REDSKINS!

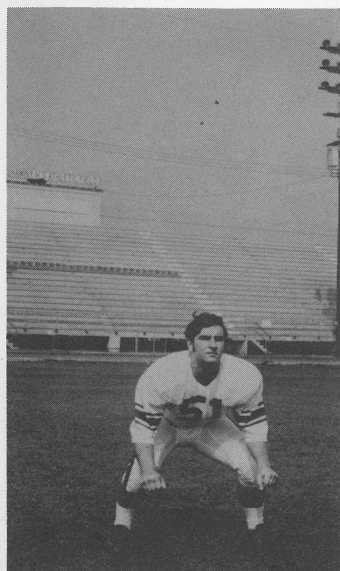

DEFENSIVE "CHIEF"
MIKE EMANUEL

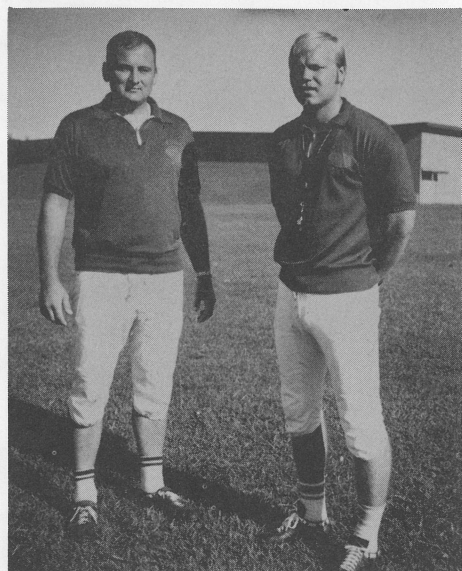

REDSKIN "SCOUTS"
R. KURZINSKY and J. WATTO

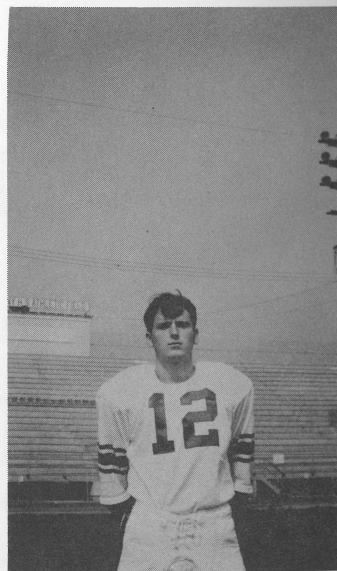

OFFENSIVE "CHIEF"
JOHN SWARTZ

Redskin Offensive Leaders

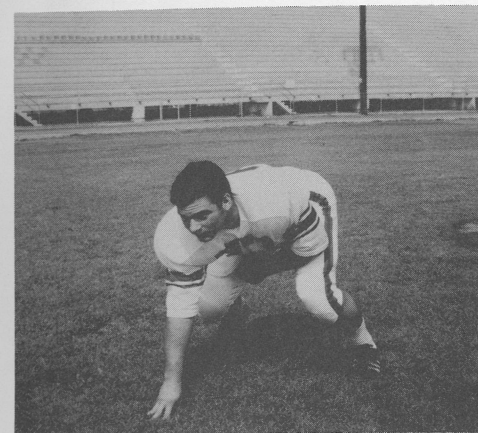

WALT JUSTICE
Tackle



PHIL SILAS
Tackle

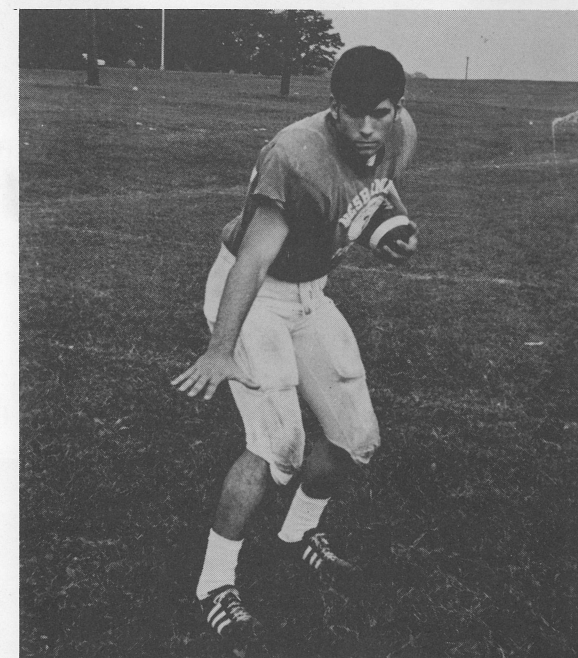

ANDY KOCH
Halfback



BRUCE McHALE
Center

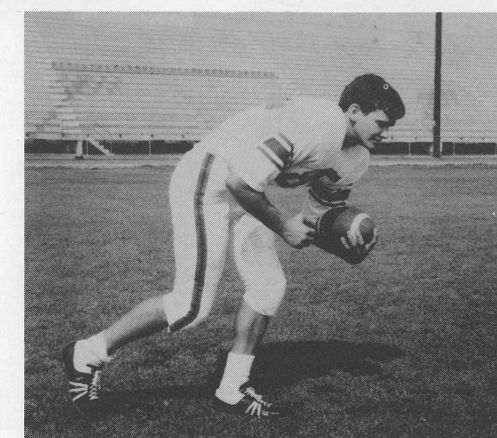

SCOTT MASON
End

REDSKIN DEFENSIVE "SAVAGES"



Left to Right: J. Campell, J. Seitz, V. Forchetti, T. Fischer, J. Sidman, M. Emanuel, R. Rosenbaltt, D. Pyle, T. Kelly, F. Tyrol, A. Wasilov, K. Hill

REDSKIN OFFENSIVE "WARRIORS"



Front Left to Right: S. Mason, B. Buckley, P. Silas, M. Dougherty, B. McHale, R. Durland, W. Justice, R. Adams; Standing L. to R.: M. McIntyre, A. Koch, J. Swartz, B. Traney, P. Cordelli, P. Sckupakus, B. Smith

RESERVATIONS
CALL
757-6742

CHOICE WINES
& LIQUORS

IMPORTED & DOMESTIC BEER

Round Table Inn

Prime Ribs and Steaks

Italian Specialties

**LUNCHEONS
DINNERS**

"KING'S ROOM"
DINING & BANQUET
FACILITIES TO 200

Prince Lounge
FOOD & DRINK AS
YOU LIKE IT

(ACROSS FROM LANGHORNE
PENNDL RR STATION)

LANGHORNE, PA.

ROUND
TABLE
ROOM
PRIVATE PARTIES
AND
BUSINESS
MEETINGS TO 30
COURT JESTERS BAR
"THE UNUSUAL"
1033 BELLEVUE AVE.

Dining & Dancing In
"KING ROOM"
Entertainment In
"PRINCE LOUNGE"



Irwin's Drug Store

THE PRESCRIPTION DRUG STORE

SKYline 7-2311

Langhorne, Pa.

BUCKS COUNTY OFFICES

**CENTRAL-PENN
NATIONAL BANK**

Member Federal Deposit Insurance Corporation

**ROLLINS
ESSO SERVICE**



Bellevue Avenue and
Superhighway - Langhorne
757-9184

Feasterville Sporting Goods



GOOD LUCK REDSKINS

151 BUSTLETON AVE
FEASTERVILLE, PA. 19047
ELmwood 5-1413

COMPLETE TEAM & SCHOOL OUTFITTERS

LANGHORNE DRUG STORE



Let us fill your prescription -
We Pick up and Deliver

106 S. BELLEVUE AVENUE, LANGHORNE, PA.

757-6969

STOCKBURGER CHEVROLET, INC.



RENTING: Mini-Homes
Tent Trailers
Motor Homes
Pick-Up Campers a Specialty!

215 So. State Street, Newtown, Pa. - WO8-3851

It's the real thing. Coke.

Trade-mark ®

Enjoy
Coca-Cola
Trade-mark ®

NESHAMINY SENIOR HIGH SCHOOL Probable Starting Line-Up — Defense

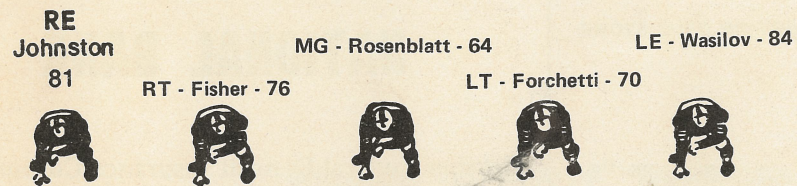

Probable Starting Line-Up — Offense

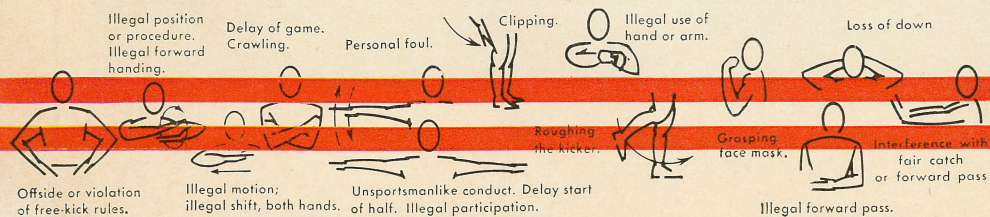
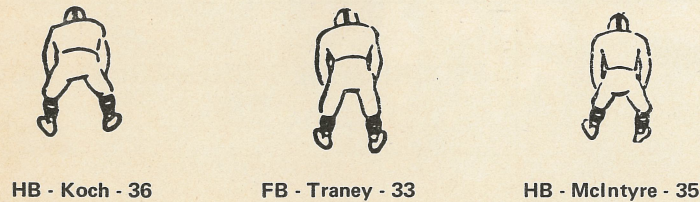
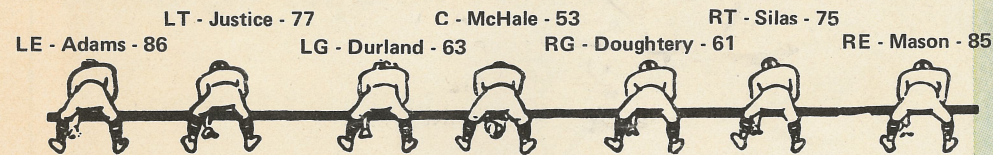

OFFENSIVE CAPTAINS

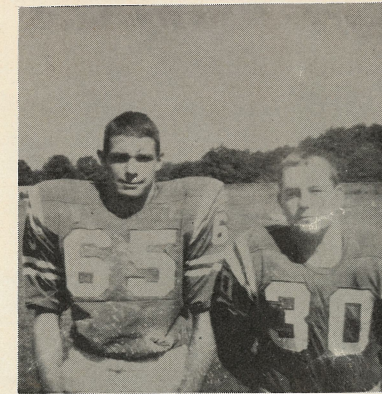

DEFENSIVE CAPTAINS

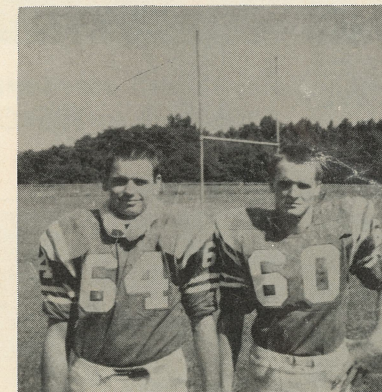

BISHOP EGAN Probable Starting Lineup

82	GALLAGHER	LE
76	WAGONSSELLER	LT
65	CREEDON	LG
50	LODGE	C
62	MACK	RG
70	MC FETRIDGE	RT
80	KOCH	RE
12	BEDESEM	QB
22	SCHAILEY	LHB
30	BRETT	FB
21	DONAHUE	RHB

DEFENSE

85	CORSON	LE
72	McDERMOTT	LT
64	FOLWEILER	MG
73	TECHTMANN	RT
87	HALEMAN	RE
13	O'NEILL	LB
60	ADEL	LB
51	VARACALLO	LB
44	BURNS	MB
20	SIESSER	S
23	BAKER	HB

NESHAMINY REDSKIN'S NEXT HOME GAME Pennridge — Friday, September 18, 8:00 p.m.

TEAMS	1	2	3	4	Total
BISHOP EGAN					
NESHAMINY HIGH SCHOOL					

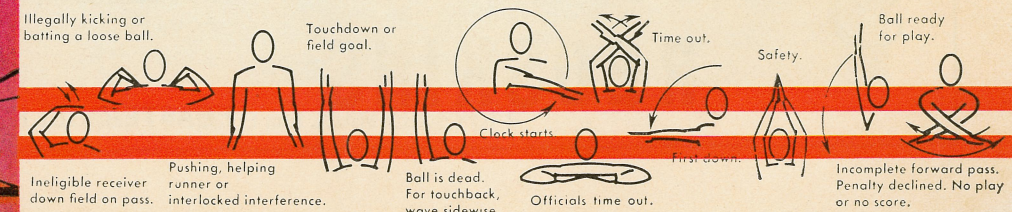

"COCA-COLA" AND "COKE" ARE REGISTERED TRADE-MARKS WHICH IDENTIFY ONLY THE PRODUCT OF THE COCA-COLA COMPANY. PRINTED IN U.S.A.

ROLLERAMA SKATING RINK

"FUN FOR THE WHOLE FAMILY"

Route 413 and Newportville Road, Levittown, Pa.

Call 949-2782 for Group and Party Rates

BUCK HOTEL



Bustleton & Bridgetown Pikes
Feasterville, Pennsylvania

EL 7-1125

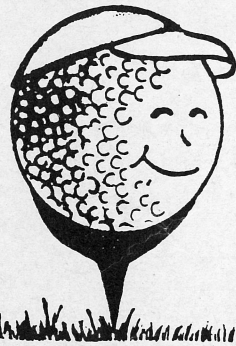

Compliments of

LANGHORNE COUNTRY CLUB

GOLF SWIMMING
North Bellevue Avenue

757-6951 LANGHORNE



OPEN 24 HOURS 357-9849

906 BUSTLETON PK, FEASTERVILLE, PA.

SODANO'S AUTO PARTS

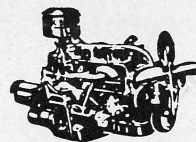

COMPLETE MACHINE SHOP SERVICE
LINCOLN HIGHWAY AND HULMEVILLE AVE.
PENNDL, PENNA.

757-5115 Windsor 5-2444



SHIELDS PHARMACY

PRESCRIPTION SPECIALISTS

PHARMACY
TREVOSE

355-1555

GOOD LUCK, REDSKINS!!!

BUCKS COUNTY BEVERAGE CO.

757-3702

Penndel, Pa.



TREVOSE FAMILY SHOE STORE

SPECIALIZING IN
FAMOUS BRANDS -
CANCELLATIONS

Elmwood and Brownsville Road
Trevose, Pa.
Phone Elmwood 7-0209

COMPLIMENTS OF FEASTERVILLE PLAZA MERCHANT'S ASSOC.

Good Luck REDSKINS

- Frank Manero's Barber Shop
- Frankford Cleaners
- Germantown Savings Bank
- Greater Finance Co.
- Plaza Music Mart
- Pantry Pride
- Plaza Bar
- Plaza Beauty Shop
- F. W. Woolworth
- Angelo's Pizza

FEASTERVILLE, PENNSYLVANIA

REDSKIN CHEERING SQUAWS



1st row: Diane Richardson, Chris Presto, Debbie Lumis, Joan Redeyoff
2nd row: Donna Averbach, Joanne Kline, Sue Cataldo
3rd row: Debbie Dunlap

SQUAW CAPTAINS

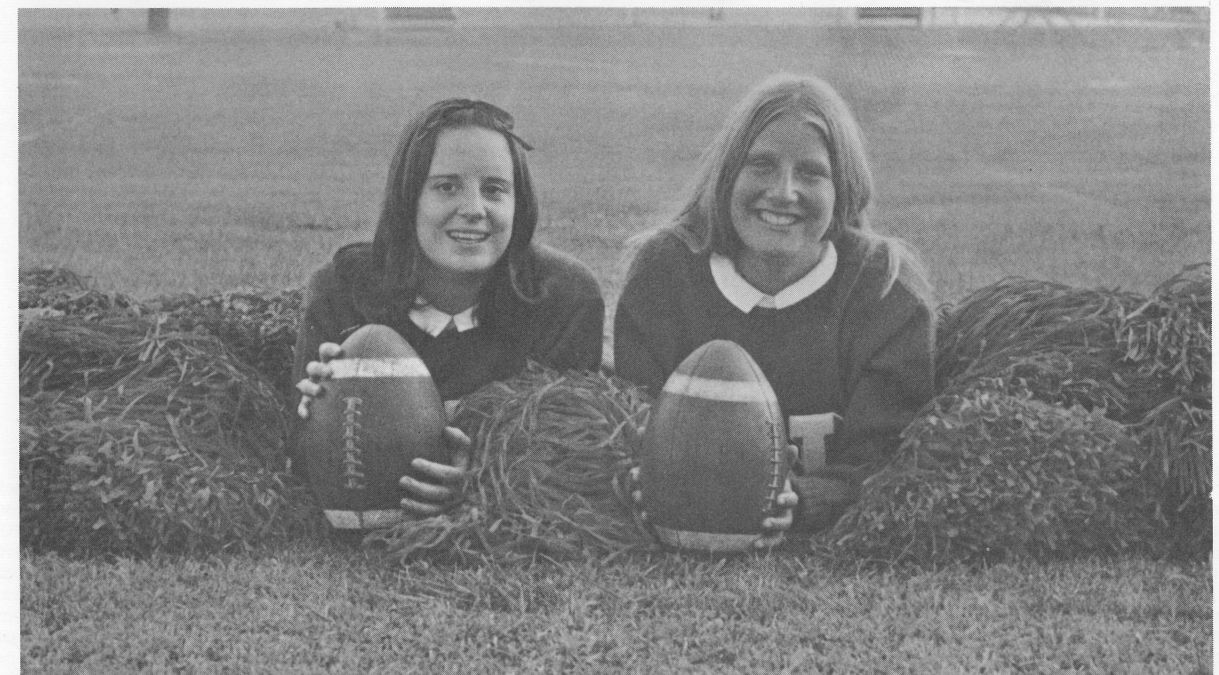

CHRIS PRESTO and JOAN REDEYOFF

Redskins' Roster & Staff

COLORS: RED and BLUE

SCHOOL SIZE: 3,075

NO.	NAME	POSITION	HEIGHT	WEIGHT	CLASS
10	PETE CORDELLI	QB	6'	185	11
11	CHRIS BAHR	K	5' 9"	160	12
12	JOHN SWARTZ	QB	6' 1"	180	12
13	JAY SIDMAN	HB	5' 9"	160	11
14	DON DRIPPS	QB	5' 8"	155	10
20	KEN NEUFELD	HB	6'	170	12
21	JEFF SHENEFELT	HB	5' 8"	155	11
22	RICH KAUTTER	HB	5' 5"	150	11
23	BART SMITH	HB	6' 2"	170	10
24	KEVIN HILL	HB	6' 1"	175	12
30	ELLIS CONNOR	HB	6'	165	10
31	JOE CHAMBERLAIN	LB - G	5' 8"	150	11
32	JOE SROBA	HB	5' 8"	165	10
33	BRUCE TRANEY	FB	6' 1"	190	11
34	JOE NEKY	LB	5' 10"	160	11
35	RICH McINTYRE	HB	5' 10"	170	11
36	ANDY KOCH	FB	6' 1"	190	12
40	BILL MOTE	C	6'	160	11
41	PETE SCKUPAKUS	FB	6' 2"	195	11
42	DAVE PYLE	LB	5' 11"	180	11
43	JIM CAMPBELL	HB	5' 8"	165	12
44	FRANK TYROL	HB	6' 1"	175	11
50	TIM KELLY	LB	6'	195	12
51	MIKE MANUEL	LB	6' 1"	215	12
52	ROY CLARK	C	6' 2"	225	12
53	BRUCE McHALE	C	6' 1"	175	11
60	JOHN FREDERICK	G	5' 8"	165	12
61	MIKE DOUGHERTY	G	5' 10"	190	12
62	RANDY ZICKGRAF	G	5' 9"	170	12
63	BOB DURLAND	G	6' 1"	185	12
64	RICH ROSENBLATT	LB	5' 8"	180	12
65	CARL JOHNSTON	G	5' 8"	175	12
66	JIM SEITZ	LF - E	5' 10"	175	12
67	JAY ROTOLO	LB	5' 6"	160	10
70	VINCE FORCHETTI	LB - T	6'	215	12
71	DAN MEIER	LB - T	6'	200	11
72	STEVE LUCE	T	5' 10"	170	11
73	BOB WILCZINSKI	T	6' 1"	175	10
74	TOM CARUGATI	LB	5' 10"	180	12
75	PHIL SILAS	T	6' 3"	235	12
75	TONY FISHER	LB - T	6' 1"	210	12
77	WALT JUSTICE	LB - T	6'	205	12
80	HOWARD GEYER	T	6'	190	11
81	PETE SABOL	E	6'	185	11
82	BILL BUCKLEY	E	6' 2"	180	12
83	ANDY CAPRON	E	5' 11"	160	12
84	ALEX WASILOV	LB - E	6' 3"	225	12
85	SCOTT MASON	E	6' 2"	196	12
85	RICK ADAMS	E	6'	170	12
87	BOB BAN HORN	E	6'	175	12
14	JOE DALLAS	QB	6' 1"	170	11
61	ANDY OSER	G	5' 9"	175	12
40	MIKE PANNUCCI	HB	5' 4"	135	11

Staff

Dr. Charles H. Bryan Superintendent of Schools
 Dr. Kenneth E. King Principal of High School
 Dr. Stanley Howell Ass't Principal of High School
 Dr. David Marrington Ass't Principal of High School
 Edwin Cunfer Ass't Principal of High School
 George O'Brien Ass't Principal of High School
 John Swartz Head Coach
 Robert Hart Ass't Coach
 Pal Allison Ass't Coach
 Jerry Levans Ass't Coach
 John Watto Head J. V. Coach

Randolph Kurzinsky Ass't J. V. Coach
 Dr. James Vergis Team Physician
 Anthony J. Biancosino Band Director
 Margaret Bennet Majorettes & Color Guard
 Frances DeShields Cheerleading Coach
 Andrew Pecuch Athletic Contest Supervisor
 Charles Podlesny Program
 Joel Baba Equipment Manager
 "Jaycees" Concessions
 Howard Shook Middletown Police
 Trevoze, Middletown, Pennel Rescue Squads
 Howard Troxell Announcer

Bishop Egan High School Roster

NO.	NAME	HT.	WT.	YR.
10	Mrak Wescott	5'9"	145	2
32	Frank Scoz	5'9"	165	4
12	Dick Bedesem	6'	180	3
13	Bill O'Neill	6'	185	3
20	Lou Siesser	6'1"	180	4
22	John Schailey	5'7"	160	3
23	Chuck Baker	6'2"	185	4
24	Steve Gale	5'10"	170	3
30	Bob Brett	5'10"	192	4
31	Mike Fogarty	5'11"	185	3
33	Jack Techtmann	5'10"	170	3
21	Mark Donahue	5'9"	175	2
41	Stan Axsmith	5'10"	170	4
42	Marty Reed	6'	180	3
43	Bruce Hall	5'7"	155	3
44	Vaughn Burns	6'1"	175	3
50	Chuck Lodge	6'	185	3
51	John Varacallo	5'11"	195	4
52	Dave Stough	5'10"	185	3
53	Joe Molloy	5'8"	160	2
60	Steve Adel	5'9"	170	4
61	Mark Markey	5'11"	195	3
62	Joe Mack	5'10"	180	3
63	Greg Martell	5'9"	185	3
64	Joe Folweiler	6'	185	4
65	Kevin Creeden	6'	180	4
66	Scott Curtis	5'10"	170	3
67	Len Dettore	5'10"	190	3
70	Bob McFetridge	6'	200	4
71	Charlie Dugan	6'1"	205	3
72	John McDermott	5'11"	195	4
73	Jim Techtmann	5'11"	195	4
74	Walt Krier	5'11"	190	3
75	Mike Yeager	5'11"	180	3
76	George Wagonseiler	6'4"	210	4
77	Joe Pacos	5'11"	190	4
80	Tim Koch	6'	190	4
81	John McShea	5'9"	180	3
82	Jerry Gallagher	6'5"	185	3
83	Mike Gadsby	6'1"	180	3
84	John Kule	6'	180	4
85	Steve Corson	6'2"	220	4
86	Jack McLaughlin	5'10"	165	4
87	Ed Haleman	5'11"	190	4



Mr. Richard Bedesem

Rev. Dennis Sullivan Principal
 Mr. Joseph Coleman Athletic Director
 Richard Bedesem Head Football Coach
 Jerry Dodo, Ed Neuman, John Duffy,
 Bill Cimochoowski, Bill Heller, Norm
 Krier, Kevin Turner, Rev. Fidelis
 Weber Ass't Football Coaches

School Colors Blue and Gray
 School Mascot "Screaming Eagles"
 School Motto "Fortitude and Prudence"

IN MEMORY OF

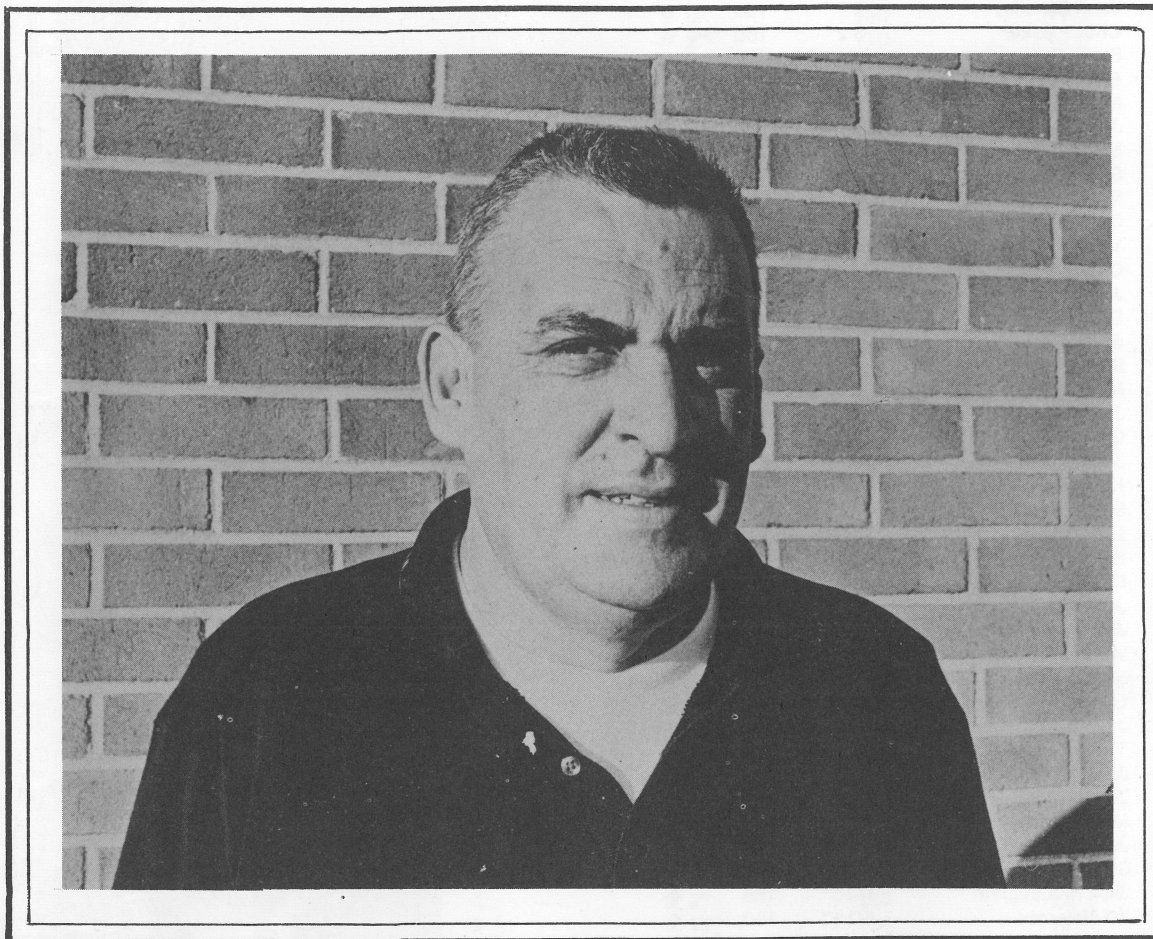

FRANKLIN PENN

AUGUST 24, 1970

TEACHER - TRAINER - FRIEND



the printing center

1018 trenton road ♦ fallsington, pennsylvania 19054 ♦ 295-8000

- ✓ Wedding Invitations
- ✓ Social Stationery
- ✓ Business Cards
- ✓ Photo-copy Service

STRATHMANN HOME CENTER

620 Knowles Ave., Southampton, Penna.
25 Bustleton Pike, Feasterville, Pa.
2 Yards to Serve You

355-6700 357-3940

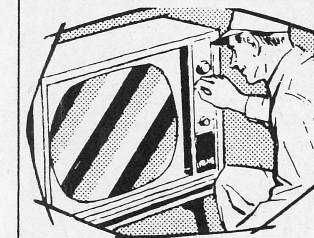

TREVOSE T.V & ELECTRONICS

AMATEUR RADIO &
C.B. HEADQUARTERS

U.H.F. CONVERTORS AND ANTENNAS
"We Sell the Best and Service the Rest"
ELmwood 7-1400 SKyline 7-5300

AFTER THE GAME . . .
MEET THE GANG AT



ROUTE 1, LANGHORNE, PENNA.
SK 7-3764

Artistry in flowers
Bellevue Floral Shop

From Our Own Greenhouses
828 BELLEVUE AVE
HULMEVILLE
SK 7-6560
SK 7-6654

CORSAGES - A SPECIALITY



McDonald's

look for the golden arches

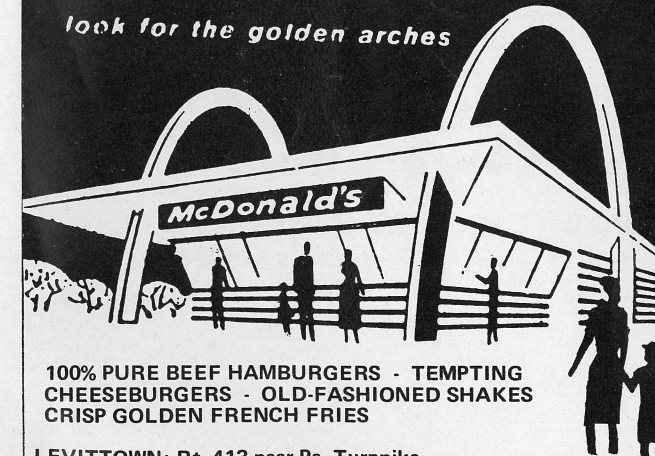

100% PURE BEEF HAMBURGERS - TEMPTING
CHESEBURGERS - OLD-FASHIONED SHAKES
CRISP GOLDEN FRENCH FRIES

LEVITTOWN: Rt. 413 near Pa. Turnpike
MORRISVILLE: 321 West Trenton Avenue
TORRESDALE: 8901 Frankford Avenue

Compliments of
FEENEY'S NURSERY

Feasterville, Pa.
EL7-1328



BLUE ROOF BAR & GRILL

SPECIALIZING IN:

- Sandwiches - Clams on Half Shell
- Pizza - Steamed Clams
- Shrimp

WE ALSO HAVE A BANQUET ROOM

Old Rt. 13 and Tyburn Rd. - CY5-9918 Ron Strong
Ralph Liberty

THE MOST

Clean Heat, Comfort, Per Gallon



Order From Us . . .

JESSE E. TERRY, INC.

FEASTERVILLE, PENNSYLVANIA

ELmwood 5-1000

HOME UNITY SAVINGS

01352

and Loan Association

SKYROCKET YOUR SAVINGS WITH
6% SAVINGS CERTIFICATES (&10,000.00 min., term 2 years)
5% PASSBOOK SAVINGS

Calculated from day of Deposit
to Day of Withdrawal

Founded 1866



Assets over
\$100,000,000

PINE-WATSON SHOPPING PLAZA
172 PINE STREET, LANGHORNE, PA.
757-2222

600 Neshaminy Mall, Cornwells Heights — 355-5115

Main Office: 4806 Frankford Ave., Phila., Pa.

TREVOSE

SAVINGS
AND LOAN ASSOCIATION

Savings Accounts Now Earn

per Annum

No Withdrawal Notice Required!

Savings Certificates Available from 5¼% to 6%

Four Offices to Serve You:

STREET AND BROWNSVILLE ROADS, TREVOSE
TRENTON AND PENNSYLVANIA AVES., MORRISVILLE
2084 STREET ROAD, CORNWELLS HEIGHTS
BUCKS COUNTY MALL, FEASTERVILLE



REEDMAN INTERNATIONAL AUTO CENTER
15 NEW CAR AND 3 TRUCK FRANCHISES
AMERICAN & FOREIGN — INCLUDING 3 JEEP LINES

FACTORY DIRECT DEALER FOR

CHEVROLET PASSENGER CARS — CHEVROLET TRUCKS
IMPERIAL — CHRYSLER — PLYMOUTH — DODGE
RAMBLER — JEEP — JAGUAR — MG — AUSTIN AMERICA
TRIUMPH — SUNBEAM — SIMCA — NSU (of Germany)
RENAULT — PEUGEOT — DODGE TRUCKS

Most Models Available with or without Air Conditioning
Also Available Vehicles with Front Wheel or Four Wheel Drive

REEDMAN Corporations

WORLD'S LARGEST AUTOMOBILE DEALER
Acres and Acres of New and Used Cars and Trucks

U.S. ROUTE 1 LANGHORNE, PA.
215/757-4961 or 215/949-3800

Our Service Departments Operate on a 2 Shift Basis
from 8:00 a.m. to 12 Mid.

Visit Reedman's 150 acre, multi-million dollar automobile center
5,000 new & used passenger car and truck inventory at most times