

OFFICIAL PROGRAM 25¢

# DIERUFF

HIGH SCHOOL

— vs. —

# NESHAMINY

HIGH SCHOOL

ALLENTOWN SCHOOL DISTRICT STADIUM

*Friday, October 8, 1971*

7:45 P.M.

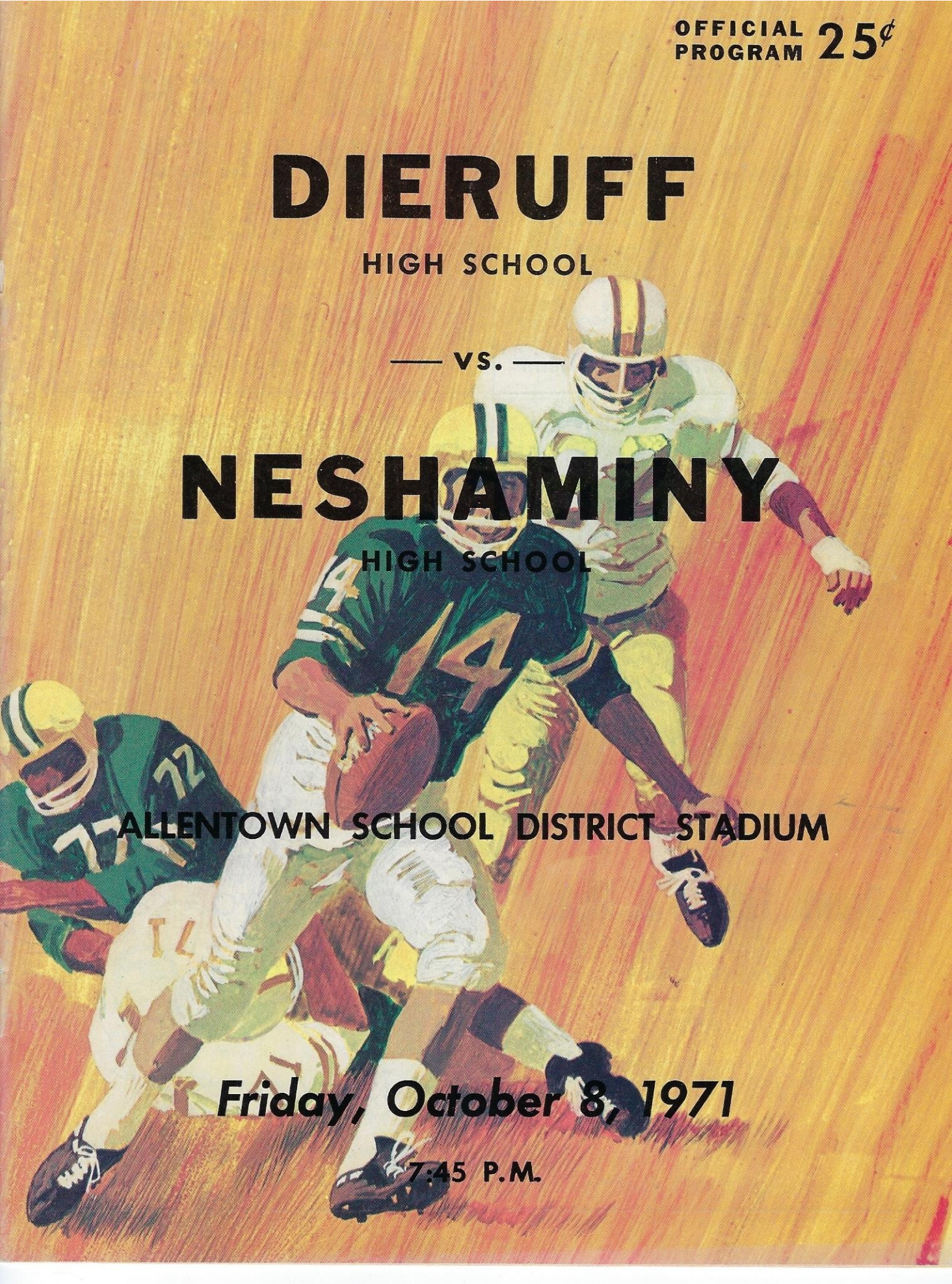

GOAL! When your objective is a better lawn ... do as the experts do... feed it

**HI-NI  
LAWN  
FEEDER**



a 10-6-4 formula containing Ureaformaldehyde for lasting results.

Mfd. by

**ROBERT A. REICHARD, Inc., Allentown**

*Almost Everybody Drinks*

**LEHIGH  
VALLEY  
MILK**

*because it*

**tastes better**

In Quart, Half-Gallon and Gallon Containers



**DR. CHARLES F. WILSON**  
*Superintendent of Allentown School District*

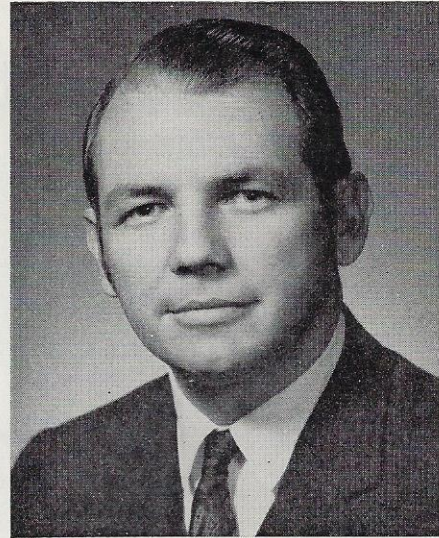

**RICHARD M. SNYDER**  
*Chairman of Athletic Council*

**Brown, Fulford & Munsie**

**INSURANCE**



739 HAMILTON STREET  
ALLENTOWN, PA.

**SUPREME AUTO  
BODY WORKS**

*COLLISION SPECIALISTS*

*24 HR. TOWING SERVICE*

**435-9047**



WALBERT AVE. & MAIN BLVD.  
ALLENTOWN, PA.

## Good Government Needs Good People

SUPREME COURT.....	ALEXANDER F. BARBIERI
(Vote 2)	GEORGE C. EPPINGER
COMMON PLEAS COURT.....	JOHN E. BACKENSTOE
DISTRICT ATTORNEY.....	GEORGE J. JOSEPH
COUNTY COMMISSIONER.....	DONALD B. HOFFMAN
(Vote 2)	ERNIE G. STIEGLER
COUNTY TREASURER.....	SAMUEL E. COOPERMAN
RECORDER OF DEEDS.....	GEORGE D. BLACK
PROTHONOTARY.....	JAMES L. NAGLE
REGISTER OF WILLS.....	FREDERICK H. BERNECKER
SHERIFF.....	PAUL E. HENDERSON
CLERK OF COURTS.....	VERNON H. SCHANTZ
CITY TREASURER.....	SAMUEL S. FENSTERMACHER
CITY COUNCIL.....	ANN L. WEINERT
(Vote 3)	JOSEPH A. PETRO
	MICHAEL A. SANDERS
SCHOOL BOARD.....	RICHARD M. SNYDER
(Vote 3)	WILLIAM S. ZETTELMOYER
	JUDITH A. KLEIN

Vote REPUBLICAN Nov. 2

## SCHRAY'S QUALITY MEATS

Choice Beef - Fresh Pork Products - Smoked Meats

Our Own Make

Fresh Sausage - Ham Loaf - Old Fashion Meat Loaf  
Virginia Style Baked Ham - Roast Pork - Roast Beef

We Service Home Freezers

Phone 264-3411

Visit Our Market at

123 BRIDGE ST.

CATASAUQUA, PA.

Open Daily 9 a.m. to 5:30 p.m.

Fridays 9 a.m. to 8 p.m.  
Saturdays 9 a.m. 5 p.m.

## Allentown School District Athletic Council



First row, left to right—Henry Weidner; David Mellenberg; Dr. Charles Wilson; Richard Snyder; Mrs. Esther Arlen; William Sandbrook; Dr. John Shuman.

Second row, left to right—Earle Wieder; Neal Shoemaker; George Shoenberger; Warren Rizzotto; Joseph Barrett; Sam Cooperman; Sam Miller; William Long; Paul Esser; Benjamin Rizzotto; Elmer Roedel; James Reese; Robert Stimmel.

## MOVING?

Look No Further . . .

Call  
797-4886

the "FUSSY" Movers

**KELLER** MOVING & STORAGE Inc.

2811 Emaus Ave. — Allentown

Authorized Agents for . . .

Packing Palletized Storage  
Commercial Warehousing



Lehigh Valley's Newest Warehouse

Be a Booster . . .

ALLEN HIGH

A

BOOSTER CLUB



Support the Canaries

# Allen High School 1971 Football Squad

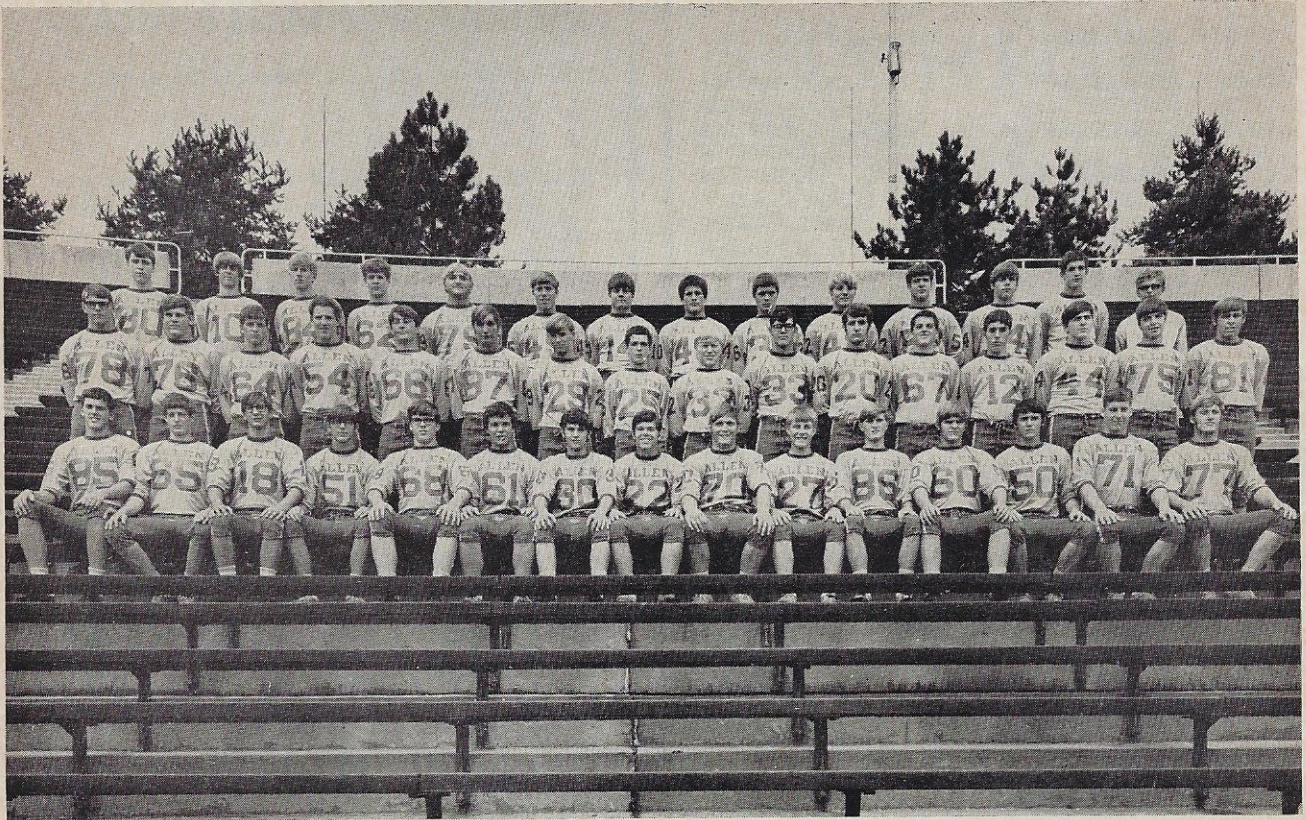

*First row, left to right* — C. Purcell; J. Roth; R. Urban; G. Kernechel; M. Volkert; T. Homanick; K. Raines; M. Squires; A. Miller; R. Schreiter; M. Hoch; M. Billington; J. Buss; J. Dorney; R. Foulke.

*Second row, left to right* — K. Bruening; C. Fritzinger; T. Miller; D. Kuhns; A. Shaw; R. Weber; G. Seltzer; T. Emery; A. Moyer; R. Boldissar; J. Yocum; S. Munyan; J. Reppert; F. Bartlett; R. Henry; B. Mest.

*Third row, left to right* — R. Frederick; M. Smith; J. Josephson; A. Stephens; S. McClafferty; B. Hersh; A. Ottinger; B. Montagner; K. Kovacs; J. Long; G. Rassler; J. Lester; D. Snyder; T. Amey, Mgr.

FRANK A.

## DeCHRISTOPHER

STYLISTS IN  
MODERN PHOTOGRAPHY

Distinctive Portraits for All Occasions  
Created in an Artistic Manner

Special Rates for Student Portraits

433-0526 - Phone - 433-7896

621 HAMILTON

(Now on First Floor, for Your Convenience)

*Eating Out Gives Life a Lift . . .*

TAKE YOUR FAMILY OUT TO DINE  
AT YOUR FAVORITE RESTAURANT



## Harold Stephens Co.

Wholesale Grocers

16th & SUMNER AVE.

ALLENTOWN, PA.

Phone 434-9355

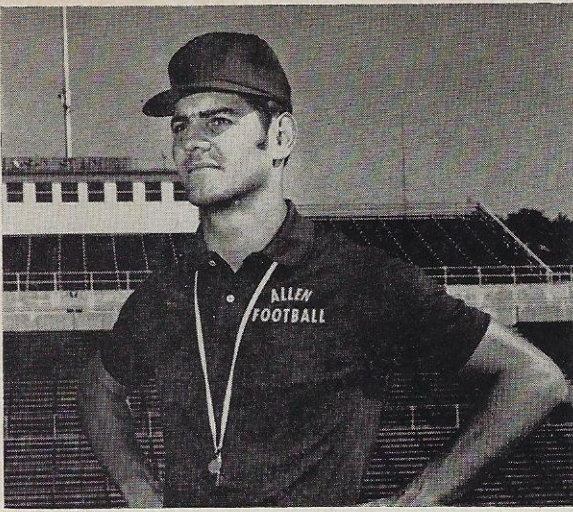

**LES KISH**  
Allen Head Coach



**JOHN "JEEP" BEDNARIK**  
Dieruff Head Coach

Before or After The Game . . .

VISIT

# THE PADDOCK

Famous for *PIZZA*

DINNERS SERVED DAILY

Natalie & Jack Kloiber, Your Hosts

1901 Helen Ave.

Phone 437-3911

**During Time Outs PROGRAM  
NUMBERS Will Be Announced for  
TICKETS and Merchandise.**

**Nº 5635**

**Be SURE to Get Your PROGRAM for  
EVERY GAME. PATRONIZE THESE ADS.  
They Make These Programs Possible.**

## SAMUEL D. BUTZ AGENCY, INC.

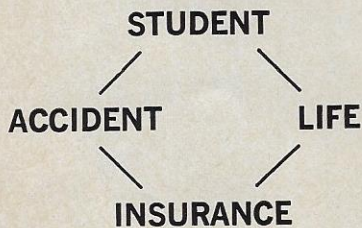

**32 South 7th Street, Allentown, Penna. 18101**

*Wetherhold  
and  
Metzger*



Famous Name Shoes for the Entire Family  
719 Hamilton St. 953 Hamilton St.

# Dieruff High School 1971 Football Squad

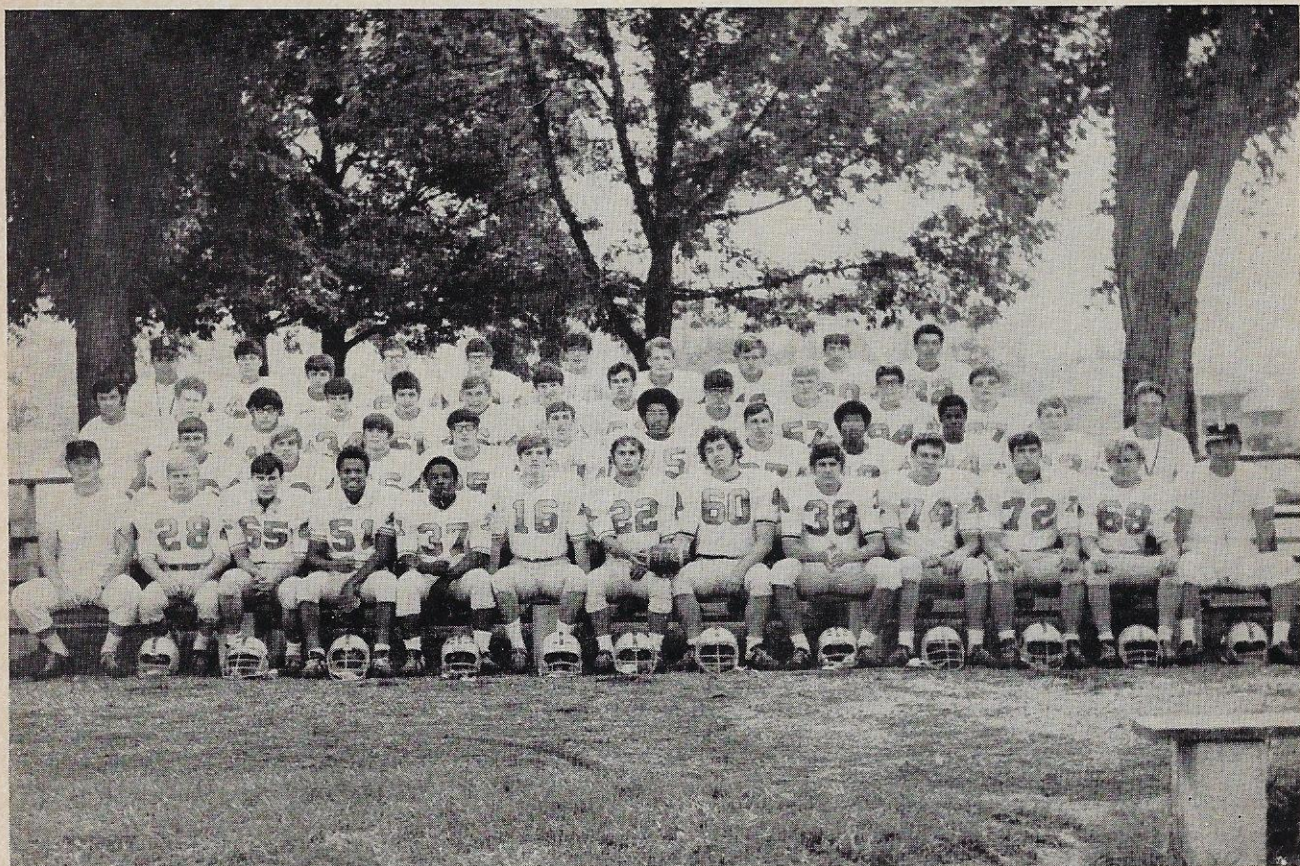

*First row, left to right* — B. Trotter (Coach); J. Parry; B. Schimenek; G. Williams; J. Boynton; W. Bruchok; F. Skrapits; J. Gaycheck; M. Zambelli; P. Weibel; R. Moyer; E. Layton; J. Bednarik (Head Coach).

*Second row, left to right* — D. Leauber; G. Kutii; R. Rivera; F. Brucker; G. Sweeney; N. Page; J. Artinger; L. George; M. Riddick; P. Wood; L. Lewis (Coach).

*Third row, left to right* — W. Wood (Coach); B. Adams; T. Daddona; R. Breitfeld; R. Crush; W. Burch; T. Zeiner; T. Roth; J. Felegy; R. Derr; D. D'Annibale; F. Bauer.

*Fourth row, left to right* — H. Schaeffer (Coach); S. Kappes; F. Ventresca; M. Colbaugh; T. Rizzotto; T. Ramsey; D. Leonard; J. Noti; C. Bearish; J. Johnson.

Missing from picture: K. Burton.



**NO DRIP! NO RUN!**  
**NO SPATTER! NO MESS!**  
**NEW! NEW!**  
**PENNSYLVANIA DUTCH**  
**ONE-COAT LATEX FLAT**

For walls and ceilings. Easy to apply with roller or brush! Sparkling white and clean, clear pastels! **Guaranteed one-coat coverage!** Dries in half-hour! Washable! No-show touch-up!

A premium quality product of the Allentown Paint Mfg. Co., Inc.  
 CONSULT YELLOW PAGES FOR LISTING OF LOCAL DEALERS

## SUPPORT YOUR HUSKIES



### Join the Dieruff Booster Club

Films of previous week's football game shown each Monday in the Dieruff Cafeteria at 7:30 P. M.

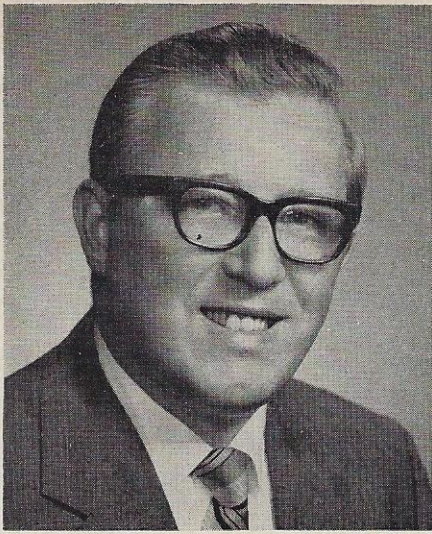

**DR. JOHN F. McHUGH**  
*Principal, Allen High School*



**ROBERT W. STIMMEL**  
*Athletic Director, Allen High School*

Res. Phone  
395-3777

Bus. Phone  
395-3777

**BOB YEAKEL - Realtor**

*Business and Residential Real Estate*

*Home and Auto Insurance*

Member  
Multi-List Service

4095 W. TILGHMAN ST.  
ALLENTOWN, PA.

PHONE 432-6437

ARTCARVED DIAMONDS  
SCHOOL AND EMBLEMATIC JEWELRY

**CLYDE R. MINICH**  
**JEWELER**

*Diamonds and Gold Fashioned Rings*

WATCH REPAIRING  
PEN AND LIGHTER REPAIRS

11 N. SIXTH ST. ALLENTOWN, PA. 18101

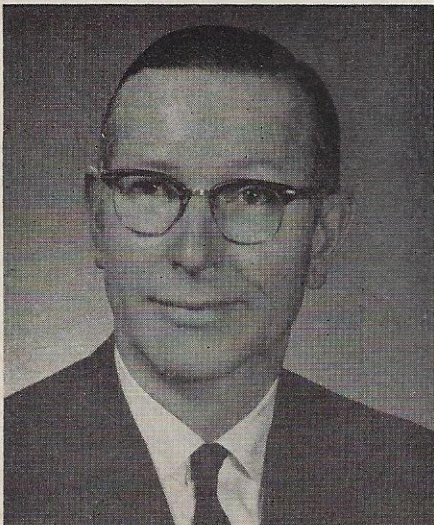

**JOSEPH A. BARRETT**  
*Principal, Dieruff High School*

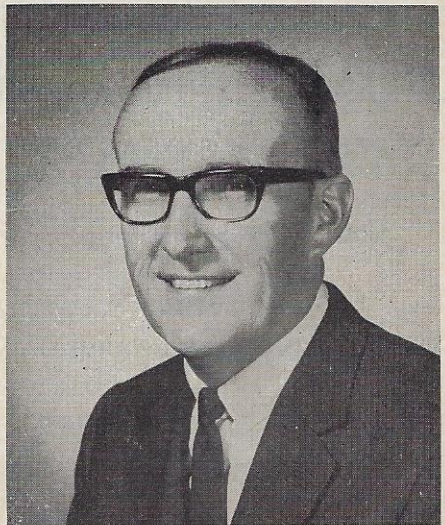

**PAUL ESSER**  
*Athletic Director, Dieruff High School*

Good Luck to the

Canaries and the Huskies

**J. S. BURKHOLDER  
FUNERAL HOME, Inc.**

Harry Mike Weber

1601 HAMILTON STREET

ALLENTOWN

**MOYER-SHIMER  
INSURANCE AGENCY**

Phone 439-8291

513 LINDEN STREET

ALLENTOWN, PA.

**Dieruff  
Cheerleaders**

*First row, left to right* — Jane Davies; Karen Geary; Pauline Worman.

*Second row, left to right* — Carol Siesholtz; Linda Eichelberger, Donna Hartman; Leslie Stierstorfer.

*Third row, left to right* — Carol Cole, Captain; Diane Christof; Jane Miller; Paula Reiter; Diane Pavalonis.



**ORLANDO DIEFENDERFER, INC.**

**ELECTRICAL CONTRACTOR**

Commercial — Industrial

**DISTRIBUTORS**

**FAIR-PLAY SCOREBOARDS**

116 SOUTH SECOND STREET

ALLENTOWN, PA.

Telephone 434-9596

Phone 432-4896

**VOLPE'S BAKERY**

MANUFACTURER AND SUPPLIER  
OF EVERYTHING TO MAKE THE

**BEST OF PIZZAS**

WHOLESALE AND RETAIL

For Quality we are known as A-1 in the Country

*Customers and guests are thrilled when they know you  
use Volpe's Products*

We supply to parties and festivals

We also produce Deluxe Cheese Cakes

901 Tilghman St.

Allentown, Pa.



## Allen High School Coaches



Left to right — Donald Schleicher; Richard Bleam; Glenn Grigg; Eugene Jani; Richard Sniscak; Joseph Nagy; Head Coach Les Kish.

Welcome . . .

# NESHAMINY

The Neshaminy Redskins, led by All-League Center Bruce McHale, sweep into the ASD stadium to attack the Huskies of Dieruff.

Coach Bednarik expects to surprise the Redskins and hand them their first defeat of the current season.

The Dieruff-Neshaminy series to date is: 3 Wins — 3 Losses — 2 Ties.  
Enjoy the game — drive carefully — always!

NEXT HOME GAME IN THE STADIUM

**DIERUFF vs. PENNSBURY -- FRIDAY, OCT. 15, 1971 -- 7:45 P.M.**

"THE ORIGINAL"



PIZZA — STEAKS — HOAGIES

"Always a winner"

Visit Our 3 Convenient Locations

1500 UNION BLVD. — 12TH & CHEW ST.  
1082 MacARTHUR RD.

## Stephens Funeral Home

1335-37 LINDEN STREET  
ALLENTOWN, PA.

Telephone 434-6304

"Make Our Home Your Home  
for Funerals"

Convenient Location

Private Parking



# You've got a lot to live.

## DIERUFF HIGH SCHOOL

### PROBABLE STARTING LINEUP

LEFT END  
G. SWEENEY  
80

LEFT TACKLE  
R. MOYER  
72

LEFT GUARD  
W. BURCH  
66  
or  
R. CRUSH  
61

LEFT HALFBACK  
M. RIDDICK  
24

### OFFENSIVE

CENTER  
G. WILLIAMS  
51

QUARTERBACK  
W. BRUCHOK  
16

FULLBACK  
M. ZAMBELLI  
38

RIGHT GUARD  
W. SCHIMENECK  
65

RIGHT TACKLE  
P. WEIBEL  
74

RIGHT END  
D. LEAUBER  
86  
or  
D. LEONARD  
87

RIGHT HALFBACK  
F. BRUCKER  
25

RIGHT END  
J. BOYNTON  
37

RIGHT TACKLE  
L. GEORGE or F. BAUER  
77

RIGHT LINEBACKER  
F. SKRAPITS  
22

HALFBACK  
P. WOOD  
83

### DEFENSIVE

MIDDLE GUARD  
J. GAYCHECK  
60

MIDDLE LINEBACKER  
J. ARTINGER  
67

SAFETY  
D. DANKEL  
45

LEFT TACKLE  
N. PAGE  
75

LEFT LINEBACKER  
W. BURCH  
66

HALFBACK  
R. RIVERA  
46

LEFT END  
G. SWEENEY  
80

No.	Name	Class	Hgt.	Wgt.
11	C. Bearish, qb	Jr.	5-09	142
12	J. Noti, qb	Jr.	5-10	185
16	W. Bruchok, qb	Sr.	6-00	190
22	F. Skrapits, b	Sr.	5-07	175
24	M. Riddick, b	Jr.	5-07	145
25	F. Brucker, b	Sr.	5-11	165
28	J. Parry, b	Sr.	5-04	150
30	T. Zeiner, b	Jr.	5-08	147
32	J. Johnson, b	So.	5-11	160
34	R. Breitfeld, b	Jr.	5-05	125
37	J. Boynton, e	Sr.	5-06	185
38	M. Zambelli, b	Sr.	6-00	190
41	J. Felegy, b	Jr.	5-08	155
42	G. Kuti, b	Sr.	5-09	170
44	S. Kappes, b	Jr.	5-05	130
45	D. Dankel, b	Sr.	5-08	159
46	R. Rivera, b	Sr.	5-07	140
50	T. Rizzotto, g	Jr.	5-09	175
51	G. Williams, c	Sr.	5-08	170

No.	Name	Class	Hgt.	Wgt.
57	R. Derr, c	Jr.	6-00	195
60	J. Gaycheck, g	Sr.	5-10	210
61	R. Crush, g	Jr.	5-08	160
62	F. Ventresca, g	Jr.	5-07	160
64	M. Colbaugh, g	Jr.	5-09	165
65	W. Schimeneck, g	Sr.	5-07	160
66	W. Burch, g	Jr.	5-07	175
67	J. Artinger, g	Sr.	5-10	170
68	E. Layton, c	Sr.	5-11	165
70	T. Moate, g	Jr.	5-05	150
72	R. Moyer, t	Sr.	5-11	205
74	P. Weibel, t	Sr.	6-01	215
75	N. Page, t	Jr.	6-01	205
77	F. Bauer, t	Jr.	5-10	190
78	L. George, t	Jr.	5-10	193
80	G. Sweeney, e	Sr.	6-00	175
83	P. Wood, e	Sr.	5-09	160
86	D. Leauber, e	Sr.	5-11	170
87	D. Leonard, e	Jr.	5-11	170

### OFFICIALS

- Richard Carroll — Field
- Rosario Amato — Umpire
- John Boylan — Referee
- Duane Stofflet — Head

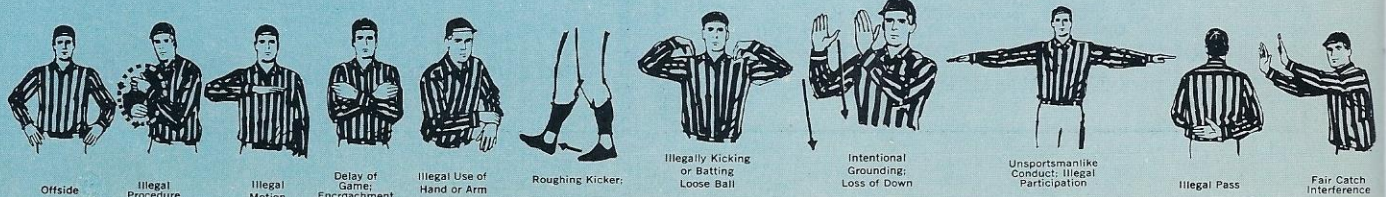
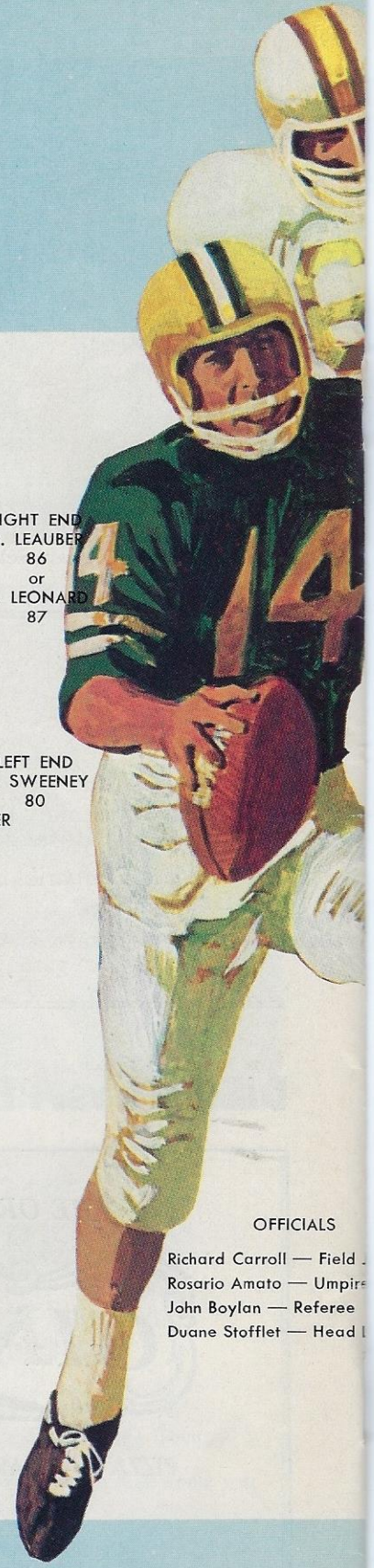

Offside

Illegal Procedure

Illegal Motion

Delay of Game; Encroachment

Illegal Use of Hand or Arm

Roughing Kicker

Illegally Kicking or Batting Loose Ball

Intentional Grounding; Loss of Down

Unsportsmanlike Conduct; Illegal Participation

Illegal Pass

Fair Catch Interference

# Pepsi's got a lot to give.

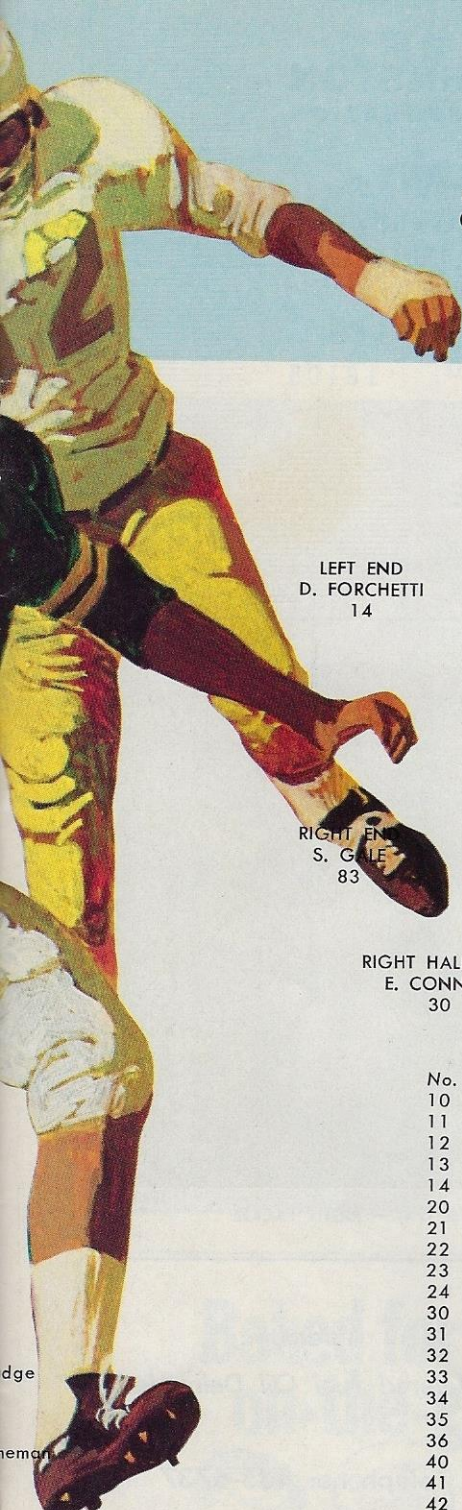

## NESHAMINY HIGH SCHOOL

### PROBABLE STARTING LINEUP

<b>LEFT END</b> D. FORCHETTI 14	<b>LEFT TACKLE</b> J. CONIGLIO 77	<b>LEFT GUARD</b> B. WATSON 67	<b>OFFENSIVE CENTER</b> C. LODGE 50	<b>RIGHT GUARD</b> J. CHAMBERLAIN 63	<b>RIGHT TACKLE</b> M. STRAWBRIDGE 70	<b>RIGHT END</b> B. McHALE 43
			<b>QUARTERBACK</b> B. GRUPP or P. CORDELLI 12			
	<b>LEFT HALFBACK</b> P. SCHUPAKUS 41		<b>FULLBACK</b> B. TRANEY 33		<b>RIGHT HALFBACK</b> B. SMITH or J. SROBA 23	
<b>RIGHT END</b> S. GALE 83		<b>RIGHT TACKLE</b> L. BARKER 74	<b>DEFENSIVE MIDDLE GUARD</b> D. PYLE 42		<b>LEFT TACKLE</b> D. MEIER 71	<b>LEFT END</b> J. NEKY 80
		<b>RIGHT LINEBACKER</b> B. McHALE 43	<b>MIDDLE LINEBACKER</b> D. FORCHETTI 14		<b>LEFT LINEBACKER</b> C. LODGE 50	
	<b>RIGHT HALFBACK</b> E. CONNOR 30		<b>SAFETY</b> J. SIDMAN 13			<b>LEFT HALFBACK</b> J. SHENEFFELT 21

No.	Name	Class	Hgt.	Wgt.
10	P. Cordelli, qb	Sr	6-01	195
11	D. Dripps, qb	Jr	5-09	160
12	B. Grupp, qb	Jr	5-11	180
13	J. Sidman, b	Sr	5-09	175
14	D. Forchetti, e	Sr	5-11	170
20	M. Pennucci, b	Sr	5-05	155
21	J. Shenefelt, b	Sr	5-10	165
22	R. Kautter, b	Sr	5-08	160
23	B. Smith, b	Jr	6-03	175
24	B. Trabosh, b	Sr	5-04	155
30	E. Connor, b	Jr	6-03	175
31	C. Rittler, b	Jr	5-11	160
32	J. Sroba, b	Jr	5-10	175
33	B. Trane, b	Sr	6-02	205
34	K. Portman, b	Jr	5-07	165
35	R. McIntyre, b	Sr	5-10	180
36	J. Carney, b	Sr	5-09	160
40	B. Mate, c	Sr	6-00	175
41	P. Schupakus, b	Sr	6-03	210
42	D. Pyle, b	Sr	6-00	200
43	B. McHale, e	Sr	6-02	192
44	S. Schaller, e	Sr	6-01	170
50	C. Lodge, c	Sr	6-02	205
51	D. Pollock, t	Sr	6-02	185

No.	Name	Class	Hgt.	Wgt.
52	F. Conger, c	Jr	5-09	165
60	C. Conger, g	Sr	5-09	170
62	S. Boyler, g	Jr	5-07	150
63	J. Chamberlain, g	Sr	5-08	170
64	B. Miller, g	Sr	5-09	190
65	D. Whitesell, g	Sr	5-11	165
67	B. Watson, g	Jr	6-00	190
70	M. Strawbridge, t	Jr	6-02	210
71	D. Meier, t	Sr	6-01	215
72	S. Luce, t	Sr	5-11	190
73	D. Johnson, t	Jr	6-04	205
74	L. Barker, t	Jr	6-03	210
75	D. Whitesell, e	Sr	5-09	165
76	J. Dallas, e	Sr	6-03	190
77	J. Coniglio, t	Jr	6-00	205
80	J. Noky, e	Sr	5-11	175
81	P. Sobel, e	Sr	6-01	175
82	M. Craig, e	Sr	6-00	165
83	S. Gale, e	Jr	5-11	165
84	C. Larkin, e	Jr	6-04	175
85	J. Connaughton, e	Sr	6-02	180
86	T. O'Brien, e	Jr	6-00	185
87	B. Fox, e	Jr	6-00	175

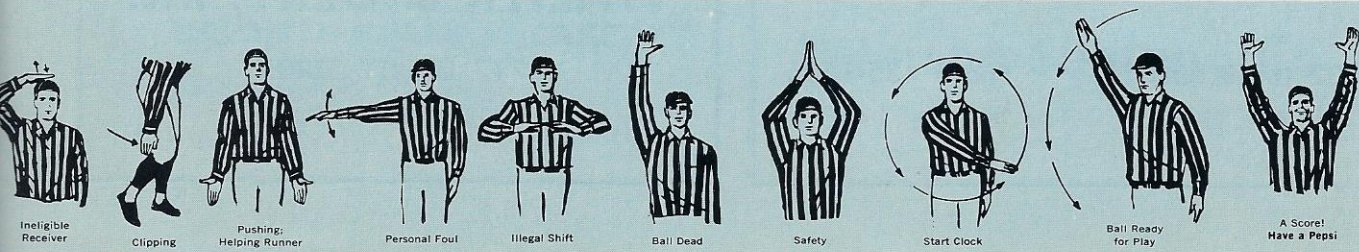

GOOD LUCK

from



**MIERS/JOHNSTON**  
PRINTING CORPORATION

**NEW PLANT**

MITCHELL AVENUE  
AT S. 26th STREET  
ALLENTOWN  
PENNSYLVANIA

P.O. BOX 174 18105

**NEW PHONE**  
**791-0484**

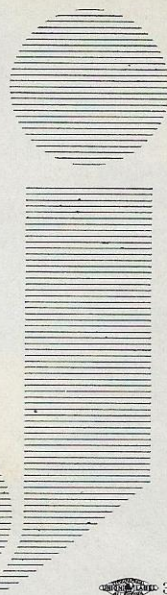

3

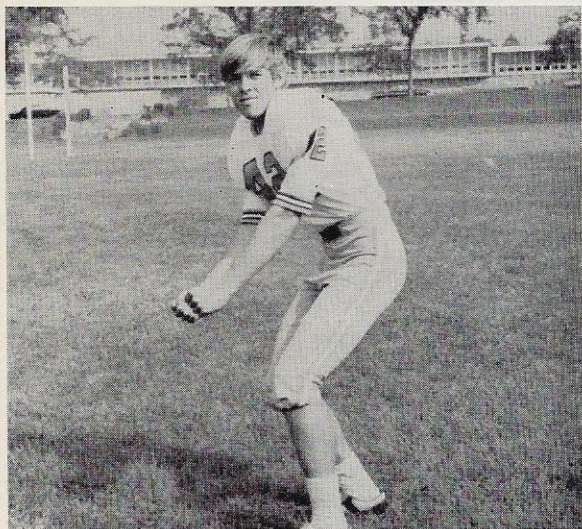

GUY KUTI (42) — HALFBACK

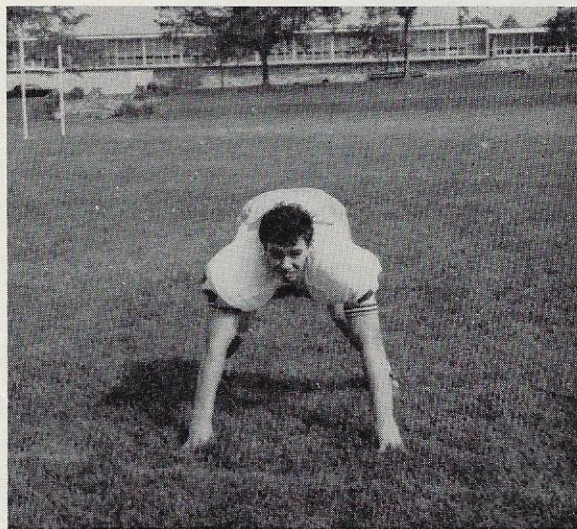

PAUL WEIBEL (74) — RIGHT TACKLE

**FRED H. SCHANTZ**

*INSURANCE*

532 HAMILTON ST. Phone 435-1525



*Automatic*  
*Metered Fuel Oil Deliveries*

Telephone: 435-6737

**WALTER L. GERY, Inc.**

1717 LIBERTY STREET  
ALLENTOWN, PA.

# M. W. WOOD, INC.

FOOD SERVICE MANAGEMENT



3320 HAMILTON BLVD.

ALLENTOWN, PA.

## *Allen Band*

UNDER THE DIRECTION OF HENRY G. NEUBERT

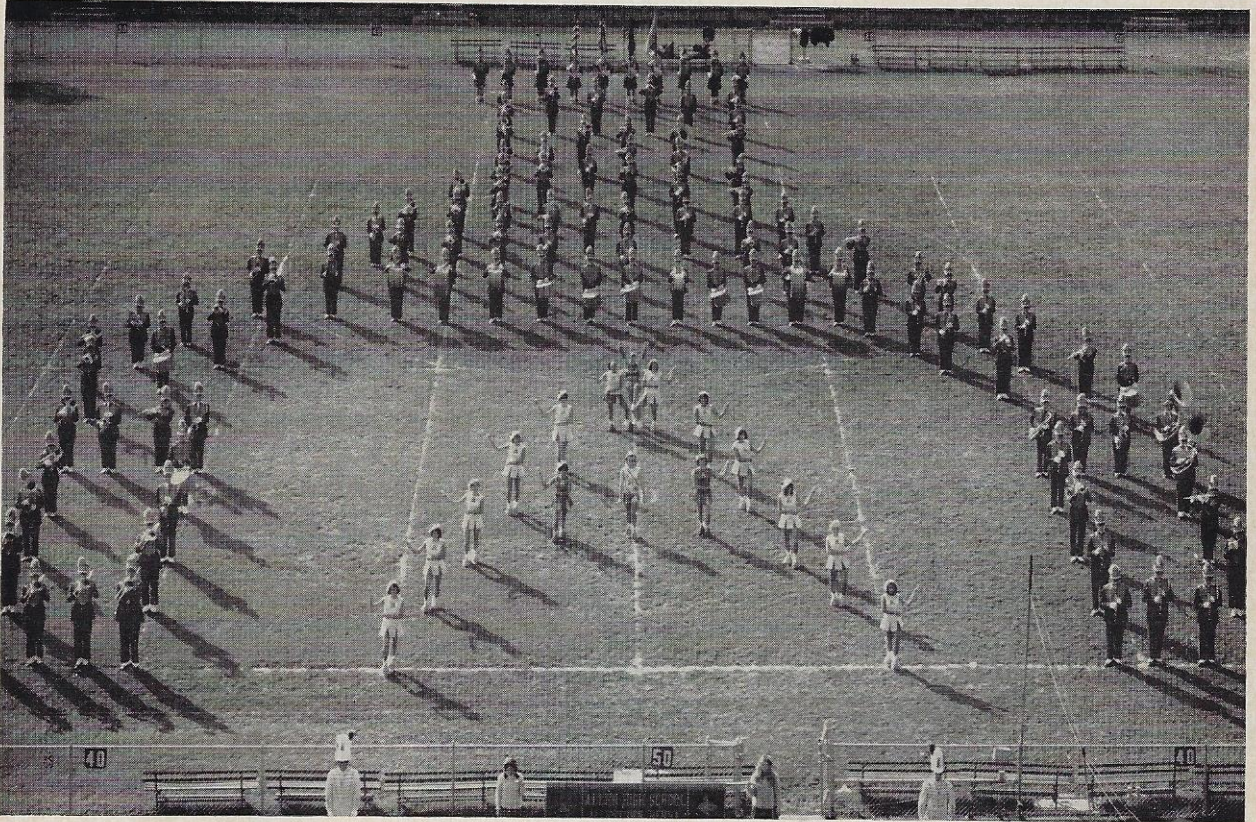

**Baked for kids  
on-the-grow**



**BREAD ROLLS CAKE**

Phones 435-7671 — 432-1891

400 E. ALLEN ST.

ALLENTOWN, PA.

*Hot Carry-out  
Seafood Platters*

Fridays & Saturdays 12 Noon to 6 P.M.

**Peterson Seafood Co.**

711 N. 17th STREET

PHONE 434-5165

## Mary Mac Intosh Services

**ALLEN  
LAUNDRY & DRY CLEANING**

12th & ALLEN STREETS  
ALLENTOWN

Phone 435-9671

## Ace Hotel & Bar Supply Co.

125 N. 7th STREET



Phone 435-9534

## Dieruff Majorettes

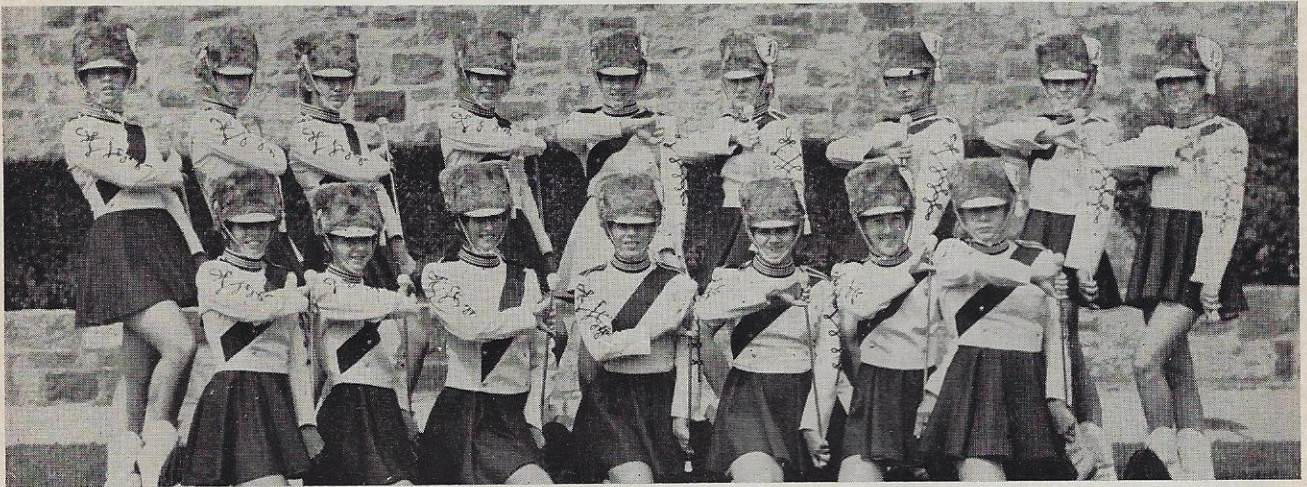

Front row, left to right — A. Ziegenfuss; B. Miller; D. Kistler; L. Knauss; E. Hamersly; P. Helfrich; D. Filipovits.  
Back row, left to right — C. Jaindl; S. McGee; D. Rank; V. Dax; L. Gaumer (Capt.); D. Conrad; H. McClafferty;  
C. Lutte; D. Brandner. Missing from picture: L. Bauer.

# BUD'S

CHAR BROILED  
**SIRLOIN STEAK**

Baked Potato :: Salad Bowl :: Garlic Roll  
**OPEN HEARTH COOKING  
HAMBURGERS**

820 HAMILTON STREET  
ALLENTOWN, PA.

OPEN 11:00 A.M. to 7:00 P.M. - THURS. 8:00 P.M.  
CLOSED SUNDAYS AND HOLIDAYS

# RITZ

*Barbecue*

ALLENTOWN FAIRGROUNDS

**THE ONLY SPOT  
AFTER THE GAME**

*Team's Favorite*

**Yocco's**  
HOT DOG KING

625 LIBERTY STREET



*"Secret's in the Sauce"*

**Myers, Benner Corporation**

GENERAL INSURANCE  
INSURANCE ADVISORS



PHONE 435-9551

2030 TILGHMAN STREET

ALLENTOWN, PA.

### Allen Majorettes

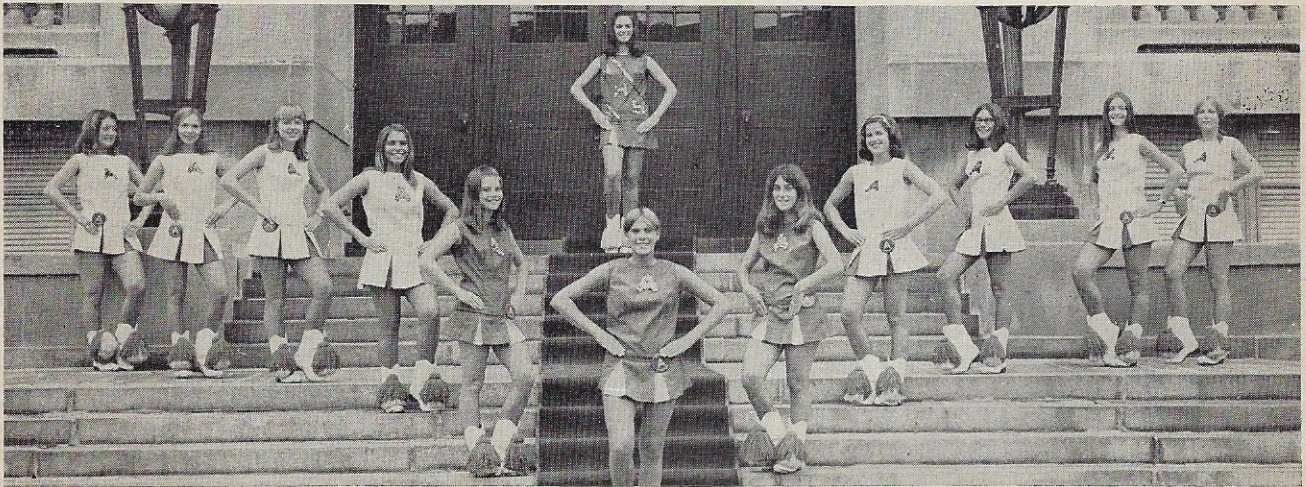

*Top center—Jan Zimmerman, Capt.*

*Left to right—Ann Snyder; Jill Goldberg; Pat Stewart; Sue Albenzi; Brenda Rodgers, Canary; Wendy Pursell, Head White; Karen Coponi, Canary; Debbie Hoover; Pat Conrad; Gail Miller; Jody Mackes.*

*After The Game . . .*

DINNER AT

**WALP'S**

For A Family Treat Reserve Your

Table In

**DIE FREUNDLICH SCHDUB**

(Sundays)

**you  
only need  
one bank  
in your  
life,**

**if it's IVB**



**Lehigh Valley Trust Division  
Industrial Valley Bank**

and Trust Company  
Member FDIC

*Serving Lehigh Valley's Finest  
Eating Places*



## **B&M PROVISION CO.**

"ALLENTOWN'S LEADING FOOD PURVEYOR"

1040 NORTH GRAHAM STREET  
ALLENTOWN, PA.

## **STIMMEL-GRAUL AND ASSOCIATES**

REALTORS AND INSURORS

*Our 33rd Year of Service*

4008 HAMILTON BLVD.  
ALLENTOWN, PENNSYLVANIA

### **Allen Cheerleaders**



*Front—Terry Wieand, Capt.*

*Left to right—Ann Gehringer; Connie Rockmaker; Kim Harrity; Kay Arlen; Cheryl Geho; Kathy Zettlemoyer; Kim Borgman; Marilyn Miller; Pat Sewell; Debbie Grider.*

***Planning a show or exhibit?***

***Banquet or dance?***

WHY NOT HAVE IT AT

### **AGRICULTURAL HALL**

(40,000 sq. ft.)

**ALLENTOWN FAIRGROUNDS**

17th & Chew Streets

FOR INFORMATION CALL 433-7541

EDWARD G. LEIDIG, Gen. Mgr.

COMPLIMENTS OF

## **KERMIT HEEPS**



# Dieruff High School Coaches

*Kneeling* — Larry Lewis; Bill Wood.

*Standing* — Bruce Trotter; "Jeep" Bednarik (Head Coach); Harry Schaeffer.

*Missing from picture* — Keith Newhard; Mike Meilinger.



## STADIUM INFORMATION

The Athletic Council of Allentown School District is anxious to render the maximum service to the patrons of our Stadium. This includes those in the ticket office, ushers, police, vendors, and other attendants on game days. Our patrons will find most of their questions answered below.

### RETIRING ROOMS

These are located as follows: Inside each gate excepting gate 4 (East Turner St.) which is located to the left of said entrance. The entrances are properly marked.

### EMERGENCY CALLS

In case of emergency, a call to the Manager's office Phone will enable our Public Address system to announce to the spectators in the stands — only important emergency calls will be honored. — Phone 433-3727 —

### AUTOMOBILE PARKING

Three parking areas are provided as follows:

- (1) South of Stadium along East side of Dept. of Parks Bldg.
- (2) West of Stadium practice field entering from Linden St. (opposite lake.)
- (3) West of Stadium gate No. 3 entering from 22nd St. on East side.

### LOST AND FOUND ARTICLES

Should you lose an article while attending a game, call at ticket Mgrs. Office, Field House. After each game employees of the stadium gather articles left by the spectators and turn them over to the ticket department. We also request that spectators finding articles deliver them to the Mgrs. office promptly. Any lucky Nos. will be honored at same office.

### Prices For A.S.D. Stadium Concessions

HOT DOGS.....30¢	HOT CHOCOLATE...25¢
SOFT DRINKS.....25¢	POPSICLES.....20¢
PEANUTS.....25¢	DIXIE CUPS.....25¢
POPCORN.....30¢	CANDY.....15¢
ICE CREAM SANDWICHES..20¢	

### CONCRETE NORTHSTAND

Spectators may enter the concrete stands from below or above, whichever is most convenient. Should a spectator desire to leave before the game is over, kindly leave by the top entrance. No promenading or standing on track in front of the stands after game time will be allowed. May we have your cooperation.

### QUALITY REFRESHMENTS

We direct your attention to the refreshment service provided for your convenience and enjoyment within the field. List of prevailing prices on this page.

## SPORTSMANSHIP CREED

1. Treat visitors and opponents as welcome guests in our school.
2. Acknowledge and recognize the skill of every player and every team.
3. Accept the decision of the officials and refrain from booing.
4. Refrain from criticizing a player or coach for losing the game.
5. Practice good sportsmanship. Avoid rowdiness. Rowdy conduct gives our school and community a bad name.
6. Accept the outcome of the game neither boasting in victory, nor alibiing in defeat.

### ALLEN 1971 Football Schedule

Sept. 17	Beth. Catholic..Home
Sept. 25	Pennsbury....Away
Oct. 1	Neshaminy....Home
Oct. 9	Liberty.....Away
Oct. 15	Phillipsburg...Away
Oct. 22	Freedom.....Home
Oct. 29	Parkland Home
Nov. 5	Easton.....Home
Nov. 12	Pottsville....Home
Nov. 25	Dieruff.....Home

### DIERUFF 1971 Football Schedule

Sept. 17	Wyoming Valley.....Away
Sept. 24	Freedom.....Home
Oct. 2	Easton.....Away
Oct. 8	Neshaminy....Home
Oct. 15	Pennsbury....Home
Oct. 22	Beth. Catholic..Away
Oct. 29	Liberty.....Away
Nov. 6	Central Cath..Home
Nov. 12	Phillipsburg...Away
Nov. 25	William Allen..Away

IT'S SMARTER  
TO

CHARTER  
A

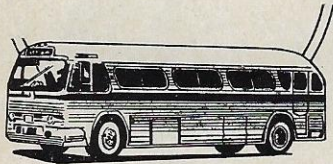

CALL 435-6771

**LEHIGH VALLEY TRANSIT BUS**  
PENN STAGES, INC.

**WILLIAM F. RUHE & CO.**

INSURANCE



534 Hamilton St.

432-3341

## Dieruff Band

UNDER THE DIRECTION OF RICHARD F. HINKLE



Compliments of a

**S. E. McCANDLESS**  
**DISTRIBUTING COMPANY**



375 LINDEN STREET  
ALLENTOWN, PENNSYLVANIA

BOWLING - BILLIARD - GOLF  
Equipment & Repairs      Trophies & Awards

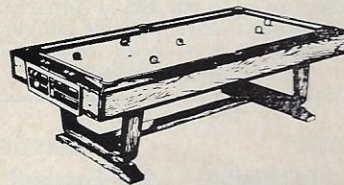

**Brunswick**   
THE NO. 1 NAME IN BILLIARDS

**GEBHARDT** **BOWLING**  
**SUPPLY CO.**

613-15 N. 7th Street Allentown Phone 437-5059

Compliments of

A FRIEND

Call **DOC** when the **Roof Leaks**



**DOUGHERTY ROOFING CO.**

432-9870

525 N. 14th St.

Allentown, Pa.

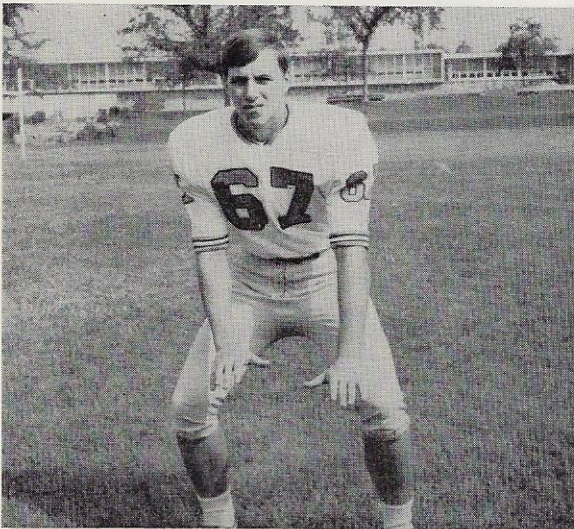

JOE ARTINGER (67) — MIDDLE GUARD

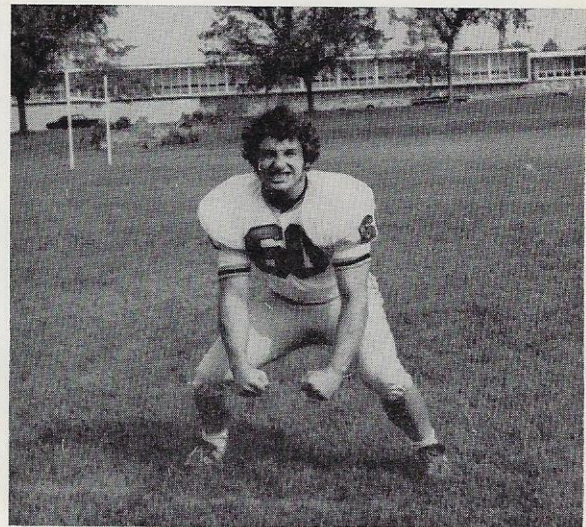

JAMES GAYCHECK (60) — MIDDLE GUARD

### 1971-72 BASKETBALL SCHEDULES

#### ALLEN HIGH SCHOOL

November 30	Emmaus	Home
December 3	Wilson Borough	Away
December 7	Reading	Home
December 10	Liberty	Away
December 14	Bethlehem Catholic	Home
December 17	Phillipsburg	Home
December 21	Hazleton	Home
December 23	Pottsville	Away
December 28	Parkland	Away
January 4	Freedom	Away
January 7	Central Catholic	Home
January 11	Easton	Away
January 14	Dieruff	Home
January 21	Liberty	Home
January 25	Bethlehem Catholic	Away
January 28	Phillipsburg	Away
February 1	Hazleton	Away
February 4	Pottsville	Home
February 8	Freedom	Home
February 11	Central Catholic	Away
February 15	Easton	Home
February 18	Dieruff	Away

JV — 6:30 P.M.

Varsity — 8:00 P.M.

#### DIERUFF HIGH SCHOOL

December 1	Northampton	Home
December 3	Lehighton	Home
December 10	Bethlehem Catholic	Home
December 14	Easton	Away
December 17	Freedom	Away
December 21	Liberty	Home
December 23	Hazleton	Home
December 28	Whitehall	Away
December 30	Catasauqua	Away
January 4	Central Catholic	Home
January 7	Phillipsburg	Away
January 11	Pottsville	Away
January 14	Allen	Away
January 21	Bethlehem Catholic	Away
January 25	Easton	Home
January 28	Freedom	Home
February 1	Liberty	Away
February 4	Hazleton	Away
February 8	Central Catholic	Away
February 11	Phillipsburg	Home
February 15	Pottsville	Home
February 18	Allen	Home

JV — 6:30 P.M.

Varsity — 8:00 P.M.

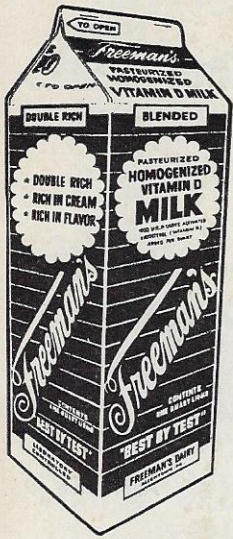

THIS IS THE . . .

"BEST BY TEST"

# FREEMAN'S

BLENDED  
VITAMIN D  
MILK

It's **DOUBLE-RICH**

- ★ RICH IN FLAVOR
- ★ RICH IN CREAM

## LEHIGH VALLEY'S QUALITY SPORTING GOODS STORE

*Where Sportsmen  
are Served by Sportsmen*

Visit Our Complete Ski Shop  
It Costs No More To Buy the Best

★

A WORLD OF SPORTS

# WITWER-JONES CO.

Phone 432-2780

923 HAMILTON ST.

ALLENTOWN, PA.

COMPLIMENTS

OF

# QUAKER SHOE CORP.

PEOPLE OF ALLENTOWN . . .

SUPPORT YOUR  
HIGH SCHOOL FOOTBALL TEAMS

## Jack Dankel Chevrolet

Your Neighborhood Chevy Dealer

*Eddie Charles*

Vice Pres. & Gen'l Mgr.

19th & TILGHMAN STS.

TWIN SHOWROOMS  
ON THE CORNERS

## SENIOR'S!! AFTER HIGH SCHOOL—WHAT?

If you are considering business, then perhaps our one and two year programs may meet your needs.

### ASSOCIATE DEGREE PROGRAMS

- Business Administration
- Executive Secretarial
- Medical Secretary

### OTHER PROGRAMS

- Stenographic
- Fashion Merchandising
- Data Processing Management
- Receptionist
- General Business

FOR FREE CATALOG & INFORMATION call 432-4371 or write

## ALLENTOWN BUSINESS SCHOOL

801 Hamilton Street, Allentown, Penna.

PHEAA Approved — VA Approved — Placement Service

GOOD LUCK

from

The Sports Fans

of Allentown