

Donation 35¢

Neshaminy Redskins vs Norristown Eagles Football Program

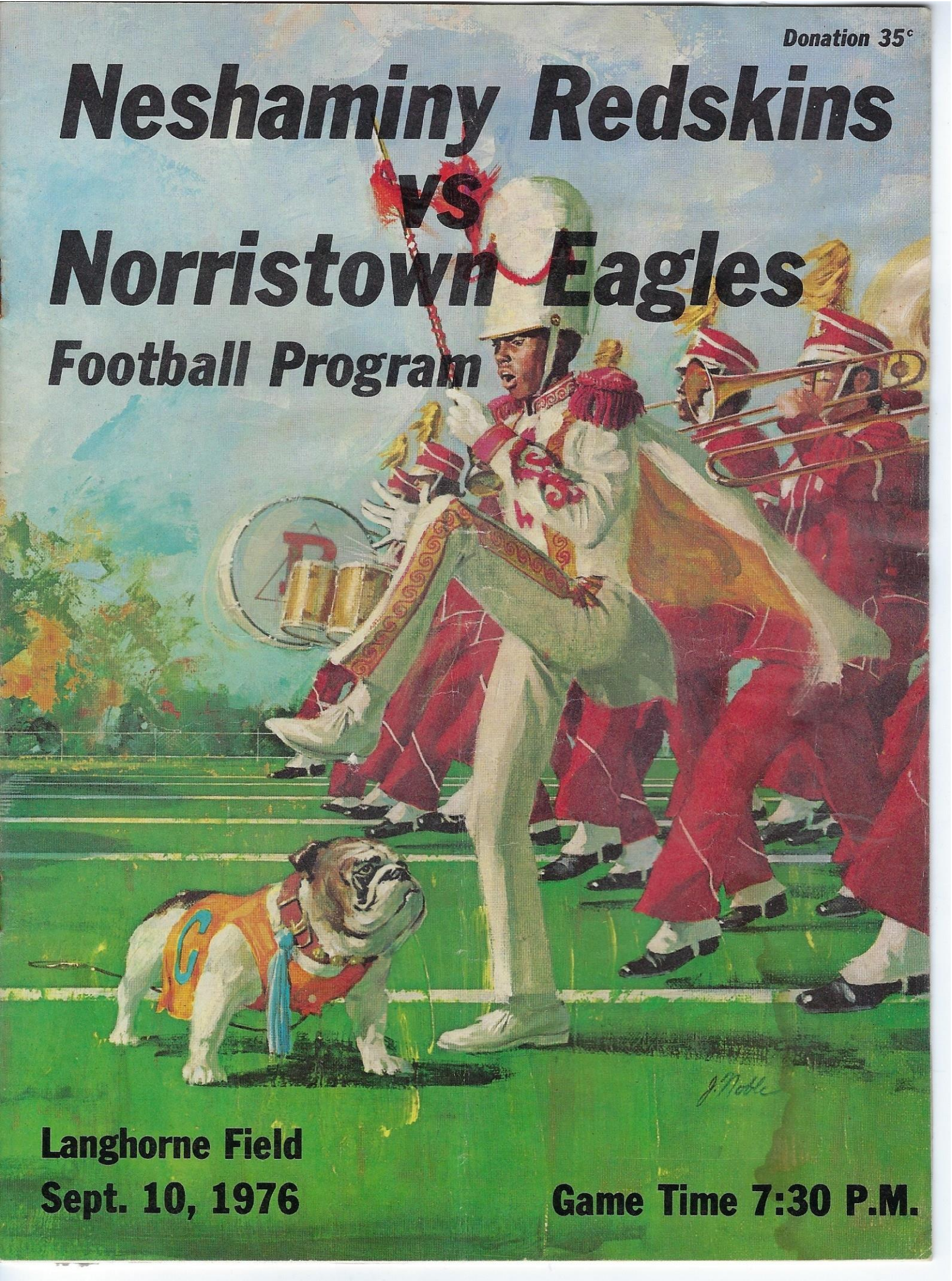

Langhorne Field
Sept. 10, 1976

Game Time 7:30 P.M.



FEENEY'S NURSERY

New Indoor-Outdoor Garden Center

- * ½ acre inventory of supplies and tools for every thing that's green with greenhouse and giftshop.
- * 1 acre of nursery stock and landscaping materials.
- * Acres of dependable advice.

Open Every Day

1134 Bustleton Pike, Feasterville

322-4300

120 LINCOLN HWY. PENNDEL, PA.

SKYLINE CAR WASH

Mon-Fri: 8:30-5:30
Sat: 8-5
Sun: 9-2

Exp - 11-31-76

FINEST SERVICE-WASH
IN THE AREA

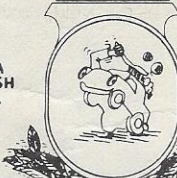

ONE

1 FREE CAR WAX
VALUE \$1.

757-4660

1 FREE WAX

RED CARPET SERVICE

Because you are special to us

A SAVINGS PLAN FOR EVERY SAVINGS
GOAL - NEW AND HIGHER RATES



1ST FEDERAL SAVINGS
and Loan Association of Bucks County

118 Mill Street
Bristol, Pa.
Phone: 788-3344

126 S. Bellevue Avenue
Langhorne, Pa.
Phone: 757-5138

Country Club
and
Shop-A-Rama Shopping Centers
Levittown, Pa.

135 OXFORD VALLEY MALL

Compliments of

SYLVESTER & KEATING, INC.

"COMPLETE INSURANCE SERVICE"
REPRESENTING

AETNA
INA
CONTINENTAL

FIREMANS FUND
MARYLAND CAS.
HARLEYSVILLE
NEW HAMPSHIRE

INSURANCE

ESTABLISHED 1929

151 BELLEVUE AVENUE • PENNDEL, PENNSYLVANIA
757-6988

**NESHAMINY SCHOOL DISTRICT
LANGHORNE, PENNSYLVANIA**



Dr. Joseph E. Ferderbar

Tonight marks the opening of another football season. The games in the past have been spirited and hard fought contests. We know that tonight will be no exception.

Football in particular and athletics in general are essential parts of a total high school educational program. The excellent set of curricular offerings are balanced by an equally fine set of co-curricular offerings at both Neshaminy Langhorne and Neshaminy Maple Point High Schools. Participation in co-curricular activities brings benefits and opportunities to those involved and those who are spectators to these activities.

In addition to our fine football team we are proud of the performance of the Neshaminy Langhorne High School Marching Band and cheerleading squads who will perform for you.

We welcome all of you - the supporters of Neshaminy and the friends. We sincerely hope this season brings you many days and nights of wholesome enjoyment.

Our best wishes to coach Schmidt, his assistants, and to the team for a most rewarding season. May your abilities, desire, and enjoyment of athletics bring credit to our total educational program.

J.E. Ferderbar
Superintendent of Schools

NESHAMINY STAFF

- Dr. Joseph E. Ferderbar Superintendent of Schools
- Dr. David Marrington Principal - Neshaminy-Langhorne
- Dr. Stanley Howell Assistant Principal - Neshaminy-Langhorne
- Dr. David Proven Assistant Principal - Neshaminy-Langhorne
- Mr. George O'Brien Assistant Principal - Neshaminy-Langhorne

OVER THE YEARS

| | | |
|------|----------------|------------------|
| 1960 | Neshaminy - 41 | Bishop Egan - 6 |
| 1961 | Neshaminy - 14 | Bishop Egan - 0 |
| 1962 | Neshaminy - 40 | Bishop Egan - 14 |
| 1963 | Neshaminy - 14 | Bishop Egan - 13 |
| 1964 | Neshaminy - 21 | Bishop Egan - 0 |
| 1965 | Neshaminy - 41 | Bishop Egan - 0 |
| 1966 | Neshaminy - 0 | Bishop Egan - 41 |
| 1967 | Neshaminy - 0 | Bishop Egan - 21 |
| 1968 | Neshaminy - 0 | Bishop Egan - 13 |
| 1969 | Neshaminy - 27 | Bishop Egan - 23 |
| 1970 | Neshaminy - 17 | Bishop Egan - 0 |
| 1971 | Neshaminy - 27 | Bishop Egan - 8 |
| 1972 | Neshaminy - 7 | Bishop Egan - 18 |



1976 REDSKIN SCHEDULE

| | | | |
|----------------|-----------------|---|------|
| Fri., Sept. 10 | Bishop Egan | H | 7:30 |
| Sat., Sept. 18 | W. Catholic | H | 7:30 |
| Fri., Sept. 24 | N. Catholic | H | 7:30 |
| Fri., Oct. 1 | Bensalem | H | 7:30 |
| Fri., Oct. 8 | Delhaas | A | 7:30 |
| Sat., Oct. 16 | Maple Point | H | 3:00 |
| Sat., Oct. 23 | Trenton Central | H | 7:30 |
| Sat., Oct. 30 | Wilson | H | 1:30 |
| Sat., Nov. 6 | Council Rock | A | 1:30 |
| Sat., Nov. 13 | Pennsbury | A | 1:30 |

First THE NATIONAL BANK
AND TRUST CO.
of NEWTOWN

NEWTOWN,
WRIGHTSTOWN
WASHINGTON'S CROSSING
LANGHORNE
RICHBORO
NEWTOWN-YARDLEY ROAD
968-4203

Member of Federal Deposit Insurance Corporation
Member Federal Reserve System

**ROLLINS
EXXON SERVICE**

EXXON

Bellevue Avenue and
Superhighway—Langhorne

757-9184

DockTOR[®]

Pet Centers Inc.

NESHAMINEY MALL
CORNWELLS HTS.

355-4940

2210 COTTMAN AVE.
(OPP. GIMBELS NORTHEAST)

RA 5-3333

(OPEN 7 DAYS)

GIVE THE GIFT THAT
LIVES AND LOVES
Dogs - Cats - Fish - Birds
and other small animals

GROOMING
HEADQUARTERS FOR ALL
BREEDS OF DOGS

After the game ...

MEET THE GANG AT

Greenwood
DAIRIES

757-3764

ROUTE 1, LANGHORNE, PENNA.

**JOHN
KENNEDY** FORD

CALL **357-6600**

PHILA PHONE HO 4-0600

SODANO'S AUTO PARTS

GOOD LUCK
COUGERS!



GOOD LUCK
REDSKINS!

COMPLETE MACHINE SHOP SERVICE
LINCOLN HIGHWAY AND HULMEVILLE AVE.
PENNDL, PENNA.

757-5115

Windsor 5-2444

RELAX WITH A STYER APPLE

OPEN ALL
YEAR ROUND



757-7646
STYER
ORCHARDS

Box 250, Woodbourne Rd., Langhorne, Pa.

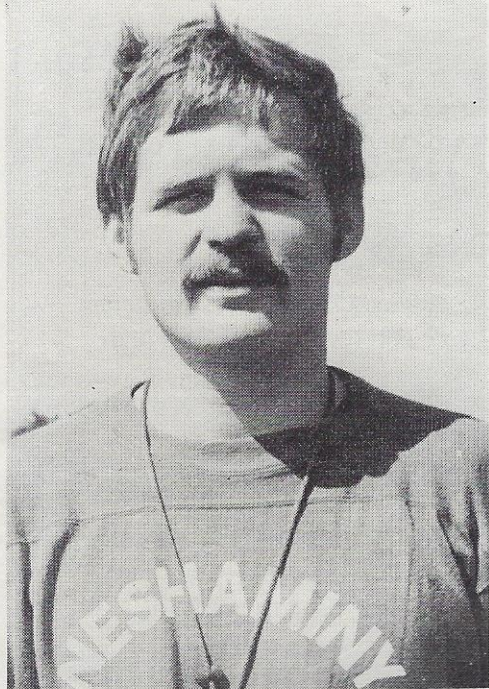

Coach Charles Schmidt

PROFILING THE COACH: Charles Schmidt

Head Coach Charles Schmidt is a veteran of four seasons on the Neshaminy Varsity coaching staff. After serving as an assistant under Jack Swartz for one year, and Pat Allison for three years, Charlie has taken the reins of the Redskins this year.

Charlie's coaching experience is enhanced by the seasons he spent playing on the offensive line for the West Chester College Golden Rams, where he majored in Health and Physical Education. From 1965 to 1968, Coach Schmidt was opening holes for Neshaminy High running backs.

When not planning strategy for an upcoming game, Coach Schmidt finds his other duties as sophomore phys. ed. instructor, Physical Fitness Team Coach, and Ski Club advisor both challenging and fulfilling. Charlie's interest in physical fitness has led him to explore the physical training philosophies in other parts of the world. Recently, the Redskin Head Coach visited the People's Republic of China with twenty-two other Bucks County teachers to observe that country's educational programs. Prior to this, trips to western Europe and various Communist Bloc nations expanded Coach Schmidt's knowledge in the field of Comparative Physical Education.

We wish the new Neshaminy Head Coach all the best for this season, and the many more to follow.

NESHAMINY STAFF

- Charles SchmidtHead Coach
- Randy KurzinskiDefensive Co-ordinator and Defensive Backs
- John WattoLinebackers and Defensive Ends
- Jack KlebeOffensive Co-ordinator, QB's and Receivers
- Jim WeberOffensive Line
- Fred HartshornDefensive Line
- Dave DuminFreshmen, Backs
- Rick RosenblattFreshmen, Line
- Dr. William BarrettTeam Physician
- Mike BowmanTrainer
- George O'BrienAthletic Director

CENTERS

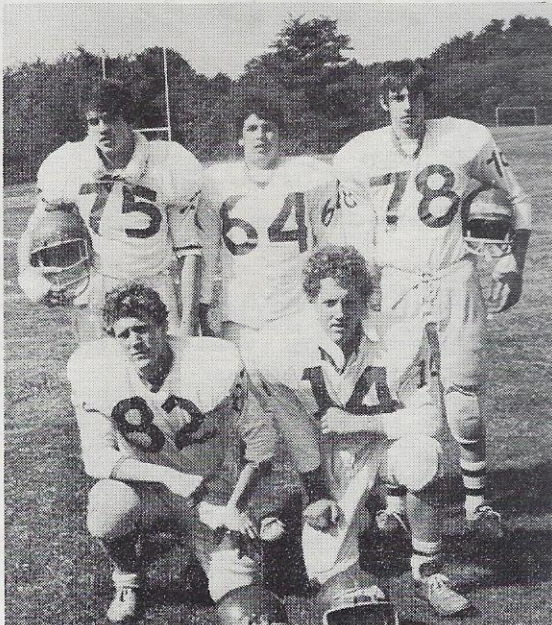

Front, left to right: R. Thorsen, B. Moyer - Back, left to right: J. Arnold, J. Santi, J. Cechak

QUARTERBACKS



Front, left to right: T. Learey, J. Flaig - Back, left to right: Coach Klebe, B. Delli

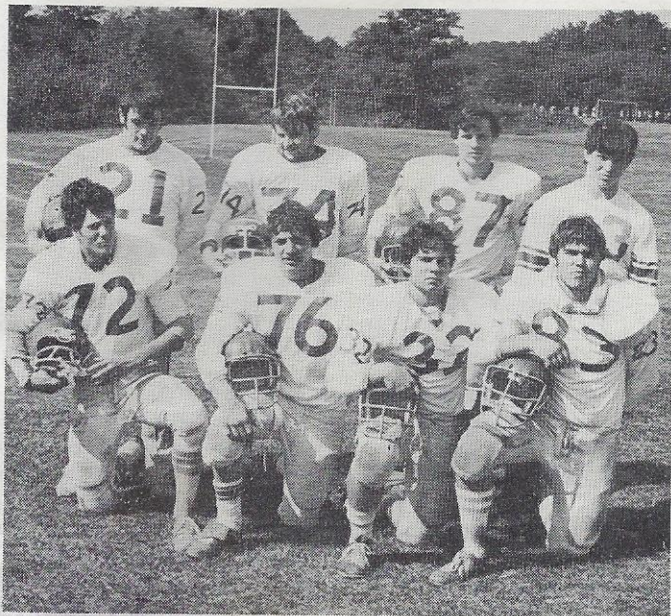

**REDSKIN GUARDS WHO WILL
OPEN THE HOLES**

Front, left to right: T. Manzo, M. Magalinski
D. Cartledge, S. Tibbles

Back, left to right: P. Ivans, T. Riggs, P. Ferrara
A. Puketza



... FOR THESE FLEET BACKS

Front, left to right: G. Gray, Valone, Birkhead, H. Wilson, T. McDonald, K. Townsend

Back, left to right: Coach Klebe, Walsh, T. Calkins, Boyle, M. Lewandowski, M. Horton, Pultro, F. Calkins

BUCKS COUNTY OFFICES

**CENTRAL-PENN
NATIONAL BANK**

Member Federal Deposits Insurance Corporation

SIMON'S GARAGE

General Auto Repairing - Auto Body Repair
State Inspection

438 E. LINCOLN HIGHWAY
PENNDel, PENNSYLVANIA 19047

Telephone: 757-5497
24 Hour Towing — Telephone Night: 757-4667

Artistry in flowers

Bellevue Floral Shop

828 BELLEVUE AVE.
HULMEVILLE
SK 7-6654

PROM FLOWERS - A SPECIALTY
RICHARD & MARY PHAYRE



RETAIL - WHOLESALE
COMPLETE SELECTION
• WALLPAPER
• ARTIST SUPPLIES
• PICTURE FRAMES
• GLASS

BUCKS COUNTY PAINT CO.

2 LOCATIONS
357-1058
484 2nd ST. PKE SOUTHAMPTON
(SOUTHAMPTON SHOPPING CENTER)
355-3646
BUCKS COUNTY MALL
FEASTERVILLE

Discover

FACTORY OUTLET

Paint and Wallpapering Company

Largest Selection of Wall Coverings
All Makes & Latest Books at Discount Prices

Extra
Big
Discounts

Strippable Vinyls
Washable Wallpaper
Cloth Back Vinyls

757-6781

Custom Coloring Paints A Specialty
Paint For Any Job - Inside or Out
Lincoln Hwy. & Hulmeville Ave., Penndel, Pa.

LANGHORNE DRUG STORE



All union; Teachers, D.P.A. etc.
Prescriptions honored
We pick up and deliver

Western Union Depot

106 S. BELLEVUE AVENUE, LANGHORNE, PA.

757-6969

PENDEL

MOTOR PARTS

"Complete Stock Automotive Parts"

- IGNITION
- GENERATORS
- STARTERS
- CARBURETORS
- FUEL PUMPS
- BATTERIES
- MUFFLERS
- AUTO PAINT
- BRAKES
- BEARINGS
- GASKETS
- SHOCKS

MACHINE
SHOP

HOURS

MON. THRU. FRI. 8:30-5:30 PM
SAT. 8:30-1:00 PM

757-5121

145 LINCOLN AVE.
PENDEL

THE FIDELITY BANK

FEASTERVILLE
WARMINSTER
AND
LEVITTOWN



Feasterville Sporting Goods

GOOD LUCK REDSKINS!!



ADIDAS
PUMA
TIGER
CONVERSE

151 BUSTLETON AVE
FEASTERVILLE, PA. 19047

355-1413

COMPLETE TEAM & SCHOOL OUTFITTERS

GUY'S

ON STREET RD.
AUTHORIZED

Schwinn

DEALER



355-1166
326 E. STREET RD., FEASTERVILLE
(ACROSS FROM BUCKS CO. MALL)

SALES-SERVICE-PARTS

also MOTOBECANE and ROSS



NESHAMINY PROBABLE STARTING LINEUP

Defense

- LE Jack Achs
- LT Chris Cwiklinski
- MG Tom Calkins
- RT Jim Riley
- RE Chris Cechak
- LLB Tony Manzo
- RLB Ken Townsend
- LCB Chris Bezick
- RCB Kevin Lane
- LS Brian Cunnane
- RS Steve Fario

Offense

- TE John Howley
- LT Chris Pfund
- LG Perry Ferrara
- C Rober Thorsen
- RG Alec Puketza
- RT Bob Sterner
- SE Craig Hill
- Joe Bebey
- FB Gordon Gray
- TB Matt Horton
- Fred Calkins
- QB Steve O'Brien

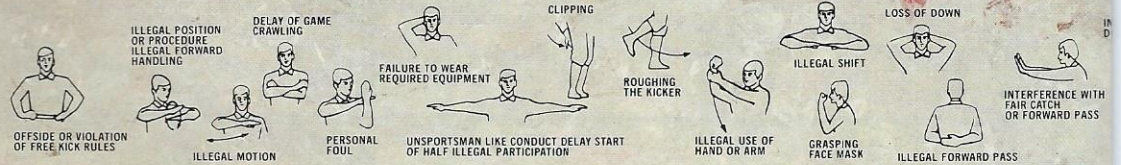
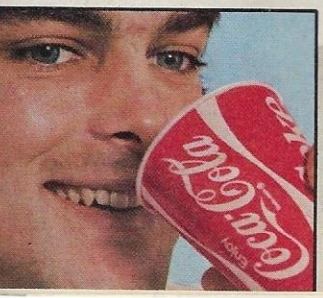
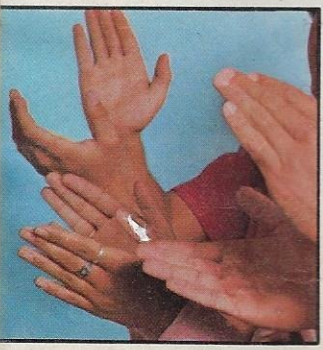
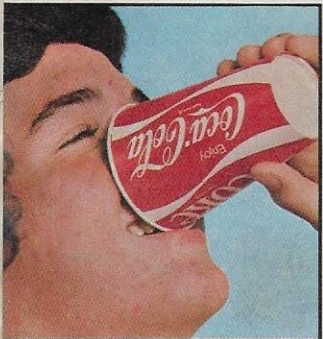



... THE FORWARD WALL DEFENSIVE LINEMEN

Front, left - right: S. Tibbles, boyer, G. Wright, J. Riley;
Back, left to right: Coach Weber, D. Trommer, S. Goodman, C. Cwicklinski, G. Romett, A. Puketza, Coach Hartshorn



... PLUGGING THE GAPS LINEBACKERS AND DEFENSIVE ENDS

Front, left to right: P. Ferrara, J. Achs, T. Manzo, Coach Watto, A. Shepard, K. Townsend, C. Cechak; Back left to right: White, J. Morris, D. Dunlap, J. Arnold, G. Gray, Magdalinskis, C. Pfund, Janzer, A. Puketza



... REDSKIN RAIDERS OF THE SECONDARY DEFENSIVE BACKS

Front, left to right: Graham, Marshall, Wilson, Teat;
Middle, left to right: Adrain, Ferrara, Lane, Eddington, Beszick; Back, left to right: Coach Kurzinsky, Miguellez, Cunnane, Grupp, Walsh, J. Bebey, Atkinson

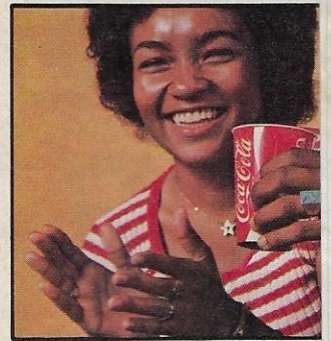
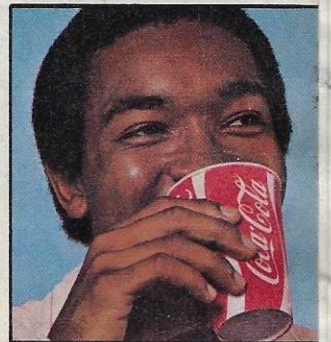
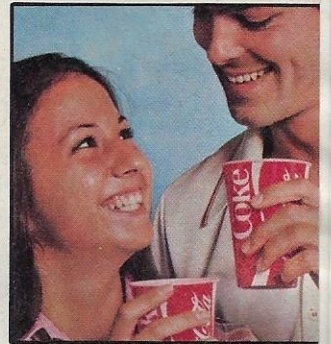
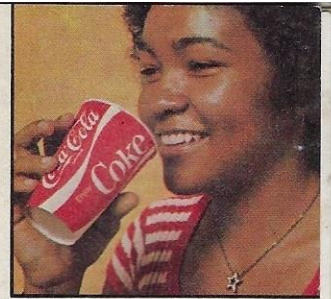

THE *First* NATIONAL BANK
AND TRUST COMPANY
NEWTOWN, PENNA.

6 LOCATIONS TO BETTER SERVE YOU

NEWTOWN
968-4203

NEWTOWN-YARDLEY ROAD
RICHBORO

LANGHORNE
WASHINGTON CROSSING

WRIGHTSTOWN

FDIC

MORE THAN MONEY — PEOPLE ARE OUR BUSINESS

Member Federal Deposit Insurance Corp.



Instant Printing Center
"and a lot more..."



Mr. Printer
A DIVISION OF TULLYTOWN PRINTING CO.

"PRINTERS WITH A 16-YEAR RECORD
OF QUALITY PRINTING"

Rt. 13 & Patterson Ave.
(2 Blocks North of Edgely Ave.)
Levittown, Pa.

Telephone
943-9988



The Buck Hotel

A BUCKS COUNTY FAVORITE SINCE 1735

Luxury dining, reasonably priced.
Continental and American cuisine.
John Gonzales, prop.

BUSTLETON & BRIDGETOWN PIKES
FEASTERVILLE
(Bustleton above Street Road) 357-1125
Visit Our BAKE & GOURMET SHOP

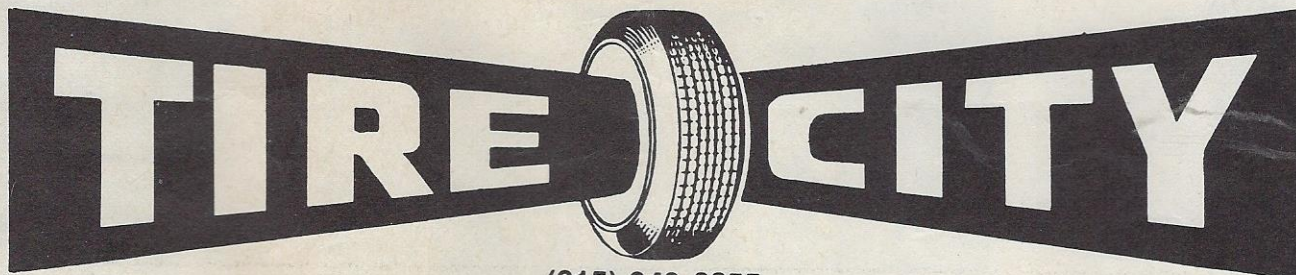

(215) 949-2255

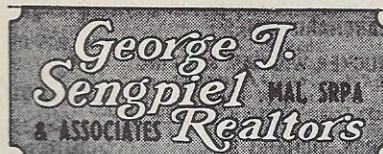

MULTIPLE LISTING SERVICE
A PROFESSIONAL REAL ESTATE FIRM
PROVIDING SERVICES IN
SALES — RENTALS — APPRAISALS
MANAGEMENT — MORTGAGES
GEORGE J. SENGPIEL

757-7601

214 N. PINE - (ROUTE 413)
LANGHORNE

FREE QUARTER POUNDER

With the purchase of
a Quarter Pounder

Just present
this coupon and receive
one Quarter Pounder free
with the purchase of a
Quarter Pounder. Good at this location only.
One free Quarter Pounder per customer.

Offer expires November 24, 1976



Rt. 1 Fairless Hills
(next to Eric Theater)
& Oxford Valley Mall
(upper level)

NESHAMINY REDSKINS ROSTER

| NAME | GRADE | POSITION | HT. | WT. |
|--------------------|-------|----------|-------|-----|
| Achs, Jack | 12 | DE/OT | 6'2" | 190 |
| Adrain, Bill | 11 | DB | 5'11" | 171 |
| Bebey, Jim | 10 | DB | 5'11" | 155 |
| Bebey, Joe | 11 | SE | 5'11" | 155 |
| Bezick, Chris | 11 | DB/TE | 5'10" | 185 |
| Boerstler, Bill | 12 | OT | 6'0" | 180 |
| Calkins, Fred | 12 | RB | 5'10" | 201 |
| Calkins, Tom | 11 | FB | 6'1" | 203 |
| Cechak, Chris | 11 | DE/OT | 6'1" | 182 |
| Cordelli, Bruce | 10 | QB | 5'11" | 183 |
| Cunnane, Brian | 12 | DB | 5'10" | 170 |
| Cwicklinski, Chris | 12 | DT | 6'4" | 242 |
| Dunlap, Dave | 11 | DE | 6'1" | 165 |
| Eddington, Mike | 12 | DB | 5'10" | 160 |
| Fario, Steve | 10 | DB | 5'10" | 155 |
| Ferrara, Bill | 11 | DB | 5'9" | 145 |
| Farrara, Perry | 12 | OG | 5'10" | 155 |
| Flaig, Yon | 10 | QB | 5'10" | 155 |
| Goodman, Steve | 11 | DT | 5'11" | 191 |
| Gray, Gordon | 12 | FB/LB | 5'9" | 165 |
| Grupp, Ted | 11 | DB | 5'11" | 188 |
| Hill, Craig | 11 | SE | 6'2" | 155 |
| Horton, Matt | 11 | RB | 5'8" | 169 |
| Howley, John | 12 | TE | 6'0" | 180 |
| Ivins, Phil | 12 | OG | 5'10" | 201 |
| Lane, Kevin | 11 | DB | 5'9" | 155 |
| Lewandowski, Mark | 11 | FB/DE | 5'11" | 171 |
| Manzo, Tony | 11 | LB/OG | 5'11" | 175 |
| Marshall, Greg | 11 | DB | 5'5" | 135 |
| Martier, Chuck | 12 | SE | 5'8" | 176 |
| Mason, Dean | 12 | SB | 6'1" | 160 |
| McDonald, Tim | 11 | RB | 5'9" | 155 |
| Miguellez, Dave | 12 | SE | 5'11" | 140 |
| Morris, Jim | 11 | DE | 6'2" | 195 |
| Moyer, Bruce | 11 | C | 5'9" | 170 |
| O'Brien, Steve | 12 | QB | 5'11" | 190 |
| Pfund, Chris | 12 | OT | 5'11" | 166 |
| Puketza, Alec | 11 | OG/LB | 5'8" | 165 |
| Riggs, Tim | 11 | MG | 5'9" | 204 |
| Riley, Jim | 11 | DT/OT | 6'1" | 237 |
| Rizzo, John | 11 | SB | 5'5" | 150 |
| Romett, Gary | 11 | OT | 5'10" | 214 |
| Santi, Joe | 12 | LB | 5'6" | 150 |
| Shepard, Dennis | 11 | DE | 5'10" | 169 |
| Serner, Bob | 12 | OT | 5'11" | 160 |
| Tibbles, Steve | 11 | MG | 5'9" | 187 |
| Thorsen, Roger | 12 | C | 5'10" | 184 |
| Townsend, Ken | 11 | FB/LB | 5'8" | 150 |
| Wright, Jerry | 11 | DT | 5'11" | 235 |
| Ware, Bob | 12 | K | 6'1" | 145 |
| Dugan, Gary | 12 | K | 5'7" | 160 |
| Walsh, Greg | 12 | K | 6'1" | 145 |

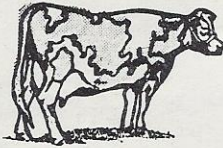

**FRESH
MILK FROM OUR
OWN FARMS**

- WHOLESALE
- SCHOOLS
- RESTAURANTS
- INSTITUTIONS
- VENDING
MACHINES

HILL CREST DAIRY

639-0630

STATE & STREET RDS.

CORNWELLS HTS.

EXPERT WORKMANSHIP

REMODELING • REPAIRS • ADDITIONS
PATIOS • PORCHES • GARAGES
ROOFING & SIDING
FINANCING

ALL TYPES OF
HOME IMPROVEMENTS
SINCE 1949

757-9321

FRANK KOLK & SON
BUILDER & CONTRACTOR

457 DURHAM RD. PENNDEL

SCRAPPY'S AUTO SERVICE

GENERAL AUTO REPAIRING



Truck Wrecking Service

LINCOLN HIGHWAY PENNDEL, PENNA. 19047

Telephone: 945-4002

HENDRICKS WELDING SERVICE

WELDING BURNING
Oriental Iron Railings — Portable Equipment

293 HULMEVILLE ROAD
LANGHORNE, PENNSYLVANIA

Telephone: 757-5369



**LANGHORNE GARDENS
FLOWER SHOPPE**
Lincoln Hy. & Woodbourne Rd.

757-2161 - 943-2526

joanne and werner frentrop
class of 1960



TOUCHDOWN TRIVIA
Answers at bottom of page

1. What major college football team is nicknamed "The Ducks"? a. U. of Minnesota b. Oregon U. c. Michigan State d. Texas Christian U.
2. What state, prior to Ohio, sent its best high school seniors to play Pennsylvania in the "Big 33" game? a. New York b. Alabama c. Illinois d. Texas
3. What college did former Neshaminy star, Harry Shuhe attend? a. Memphis State b. Auburn U. c. Arizona State d. Bowling Green
4. Which one of the following teams does **not** play in the collegiate Big Eight conference? a. Kansas U. b. U. of Missouri c. Oklahoma U. d. Louisiana State U.
5. What number did former running great Red Grange wear? a. 32 b. 10 c. 77 d. 40
6. What are the colors of the Univ. of Pennsylvania Quakers? a. Black and Gold b. Red and Blue c. Red and White d. Blue and Gold
7. Which defensive players are usually responsible for covering running backs going out for a pass? a. Linebackers b. Free Safety c. Cornerbacks d. Flankers
8. Which player led the NFL in Pass Receiving during the 1975 pro season? a. Cliff Branch, Oakland b. Harold Carmichael, Phila. c. Chuck Foreman, Minn. d. Lynn Swann, Pitts.
9. Who was the Heisman Trophy winner in 1975? a. Archie Griffith, Ohio State b. Johnny Rodgers, Oklahoma c. Ed Marinaro, Cornell d. Bear Bryant, Alabama
10. Which pro quarterback holds the NFL, including the old AFL, record for most yards passing in one season? a. Joe Namath, Jets. b. Sonny Jurgeson, Redskins c. Y.A. Tittle, Giants d. George Blanda, Raiders

ANSWERS: 1.b, 2.d, 3.a, 4.d, 5.c, 6.b, 7.a, 8.c, 9.a, 10.a.

SCORING: Ten right-Excellent, the **Courier Times** needs you. Eight or nine right - Good, you've obviously thrown a few passes in your time. Seven or six right - Average, the **Sports Illustrated** crowd, you know a little bit about everything. Five or four right - Poor, street fighting didn't give you much time to learn about other sports, did it? Less than four right - Very bad, the game is called football, it's spelled . . .

Ask your Friend at Home for the Savings Plan that's best for you.

HOME UNITY SAVINGS AND LOAN ASSOCIATION

600 NESHAMINY MALL
Cornwells Heights, Pa.
355-5115

PINE-WATSON SHOPPING PLAZA
172 Pine Street, Langhorne, Pa.
757-2222

WOODHAVEN MALL
Woodhaven Rd. & Bristol, Pa.
Cornwells Heights, Pa.
639-9076

Good Luck to the Neshaminy Redskins!

RAILWAY SPECIALTIES CORP.

RAILROAD - INDUSTRIAL - MARINE
HARDWARE

Bristol, Pennsylvania

MK FOREIGN CAR CENTER LIMITED

Sports Car Accessories
Imported Auto Parts
NEW AND USED

ROUTE 1 (LINCOLN HIGHWAY)
PENNDL, PENNSYLVANIA 19047
Telephones: (215) 757-4400
(215) 757-6748

PRECISION TELEVISION & RADIO SERVICE

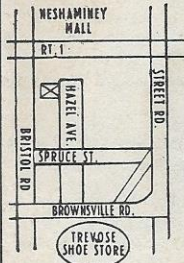

FACTORY AUTHORIZED SERVICE ON
• PANASONIC • PHILCO • MOTOROLA
• MAGNAVOX • SANYO

ALSO SERVICE ON ZENITH
CASSETTES • 8 TRACKS • STEREO EQUIP

Call **757-5539**
355-1551

4635 HAZEL AVE TREVOSE — MON - FRI 9 - 6 SAT 9 - 1

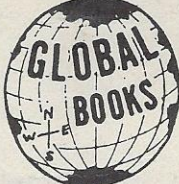

| | |
|---|--|
| <p>PAPERBACKS</p> <ul style="list-style-type: none"> • SCHOOL BOOKS • STUDY GUIDES • COLLEGE REFERENCES | <p>HARDBACKS</p> <ul style="list-style-type: none"> • BEST SELLERS • CHILDRENS • TRAVEL GUIDES |
|---|--|

MAPS
MAGAZINES - NEWSPAPERS

357-4222 **357-8258**
DAILY - 10 TO 9 SUN - 10 TO 5

GLOBAL BOOKS INC
BUCKS COUNTY MALL FEASTERVILLE

THOMPSON MOTOR SERVICE

Established 1921

HEAVY DUTY TRUCK TOWING
General Repairing — Front End Alignment

34 W. LINCOLN HIGHWAY
PENNDL, PENNSYLVANIA
Telephone: 757-3154

EVERY ONE INVITED TO JOIN

BE A BOOSTER

NESHAMINY "N" CLUB

JOIN NOW!

\$3.00 PER YEAR

REPLAY OF PREVIOUS GAME EVERY MONDAY NIGHT
HIGH SCHOOL ROOM G9A—7:30 P.M.

Call Bill Foster, 945-6203

Hello! Puchino's Pizza

**OPEN
7
DAYS**

FRESH DOUGH DAILY

STEAKS - HOAGIES
SPAGHETTI - RAVIOLI
PENCIL POINTS

357-2701

1748 BRIDGETOWN PIKE
FEASTERVILLE

**FAST
TAKE-OUT SERVICE**

Mon - Thur. - 11 AM to Midnight

Fri. - Sat. - 11 AM to 1 AM

Sun. - 4 PM to 11 PM

JAMES GLASS CO.

24 HOUR BOARD-UP SERVICE

Store Fronts - Plate and Window Glass - Auto Glass
The mopanes

523 MAIN STREET

HULMEVILLE, PENNSYLVANIA 19047

Telephones: Emergency 757-2411 — Business 757-0257

CLASS OF '62

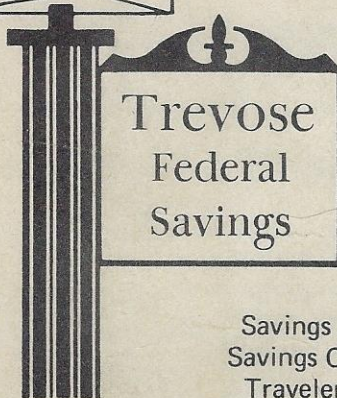
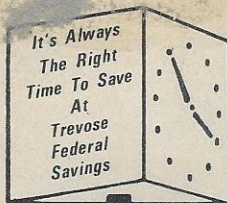

Savings Accounts
Savings Certificates
Travelers Checks
Money Orders
Christmas and Vacation Clubs

Street & Brownsville Roads, Trevo
Bucks County Mall, Feasterville,
357-6700

All ice cream made fresh daily on premises

Carvel

36 FLAVORS - 60 VARIETIES



50¢ OFF

- Disney Characters
- Panda Bear
- Raggedy Ann
- Numbers
- Log Cakes
- Our decorator will make your cake to match any design, napkins, emblems, etc



50¢ OFF

any cake with this **LINE**

Featuring a complete line of ice cream
deserts including ICE CREAM
for all occasions

Kane's Shop'n Bag Center
Oxford Valley/Woodbourne, Levitt
946-7375

Open 7 days 10 to 10

NORRISTOWN HIGH SCHOOL

STARTING LINEUP

OFFENSE

82 - Brian Wenzel - E
 83 - Bill Mullen - E
 66 - Charles Nucci - T
 70 - Pete Barksdale - T
 51 - Greg Barbish - C
 11 - Gus Milito - QB
 44 - Tom Carfagno - HB
 21 - Eric Payne - HB
 33 - Kevin Brooks - FB
 61 - Tom Ciccoli - G
 64 - Jim Bolton - G

DEFENSE

82 - Brian Wenzel - E
 52 - Mike DeSanto - E
 77 - Tom Corliss - T
 70 - Pete Barksdale - T
 76 - Steve Corliss - MG
 61 - Tom Ciccoli - LB
 66 - Charles Nucci - LB
 33 - Kevin Brooks - HB
 44 - Tom Carfagno - HB
 21 - Eric Payne - Safety
 64 - Jim Bolton - Safety
 3 - Jorge Leicerowicz - Kicker

ROSTER

| <u>NO.</u> | <u>NAME</u> | <u>HT.</u> | <u>WT.</u> | <u>POS.</u> | <u>GRADE</u> |
|------------|------------------|------------|------------|-------------|--------------|
| 41 | Mike Arrivello | 5'6" | 157 | HB | 11 |
| 51 | Greg Barbish | 5'11" | 170 | C | 12 |
| 70 | Pete Barksdale | 6'2" | 202 | T | 12 |
| 62 | Harry Barone | 5'10" | 161 | G | 10 |
| 64 | Jim Bolton | 6'1" | 170 | G | 12 |
| 85 | Bob Borzillo | 5'11" | 160 | E | 11 |
| *33 | Kevin Brooks | 5'10" | 180 | FB | 12 |
| 50 | Joe Cantello | 5'9" | 158 | C | 11 |
| *44 | Tom Carfagno | 5'10" | 178 | HB | 12 |
| 89 | Tim Carroll | 5'7" | 144 | E | 10 |
| 61 | Tom Ciccoli | 5'9" | 175 | G | 10 |
| 25 | Elijah Clarke | 5'5" | 135 | E | 11 |
| 53 | Don Corliss | 5'10" | 140 | C | 10 |
| 76 | Steve Corliss | 5'11" | 258 | T | 12 |
| 77 | Tom Corliss | 6'1" | 265 | T | 12 |
| 60 | Steve Davidson | 5'8" | 177 | G | 11 |
| 7 | Kirk Daywalt | 5'10" | 185 | QB | 11 |
| 12 | Tom Daywalt | 5'11" | 155 | QB | 10 |
| 42 | Steve Derewal | 5'9" | 175 | HB | 12 |
| 52 | Mike DeSanto | 6' | 175 | C | 11 |
| 35 | Dan DeDonato | 5'7" | 157 | HB | 12 |
| 87 | Ken Dillon | 6' | 160 | E | 10 |
| 43 | Dale Douglas | 5'8" | 145 | HB | 11 |
| 78 | Glenn Dudas | 6'1" | 230 | T | 12 |
| 40 | Ken Ellis | 5'7" | 143 | HB | 10 |
| 22 | T. Anthony Ellis | 5'9" | 145 | HB | 10 |
| 34 | Mike Every | 5'10" | 156 | FB | 10 |

| <u>NO.</u> | <u>NAME</u> | <u>HT.</u> | <u>WT.</u> | <u>POS.</u> | <u>GRADE</u> |
|------------|-------------------|------------|------------|-------------|--------------|
| 71 | Bill Fulton | 6'2" | 195 | T | 12 |
| 56 | Ken Gray | 5'11" | 216 | T | 10 |
| 75 | Bob Hammond | 6'1" | 225 | T | 12 |
| 55 | Ron Hiltner | 5'11" | 191 | T | 11 |
| 74 | Ray Hoisington | 6'2" | 220 | T | 10 |
| 3 | Jorge Leicerowicz | 5'11" | 150 | K | 12 |
| 88 | Dave Marvel | 6' | 195 | E | 10 |
| 86 | Brian McClennon | 6' | 185 | E | 11 |
| 11 | Gus Milito | 5'8" | 155 | QB | 11 |
| 36 | Doug Moyer | 5'11" | 175 | FB | 10 |
| 83 | Bill Mullen | 6'2" | 170 | E | 12 |
| 73 | Bob Mullen | 6'3" | 180 | T | 11 |
| *66 | Charles Nucci | 5'10" | 200 | T | 12 |
| 21 | Eric Payne | 5'11" | 155 | HB | 11 |
| 80 | Mike Pearson | 6' | 146 | E | 11 |
| 5 | Harry Proitto | 5'7" | 147 | QB | 11 |
| 72 | Steve Romano | 6'1" | 182 | T | 12 |
| 24 | Jack Rutherford | 5'8" | 155 | HB | 12 |
| 81 | Lewis Rutherford | 5'8" | 155 | HB | 12 |
| 6 | Lionel Samuel | 5'6" | 149 | QB | 10 |
| 65 | Ed Scheirer | 5'8" | 150 | G | 11 |
| 63 | Mike Smith | 5'9" | 151 | G | 10 |
| 20 | Rich Smith | 5'7" | 140 | HB | 11 |
| 84 | Tony Smith | 6'1" | 175 | E | 12 |
| 82 | Brian Wensel | 6'2" | 185 | E | 12 |

* Co-captains

Nickname: Eagles

Colors: Blue and White

Principal: Lester Eckman

Athletic Director: Curtis Coull

Head Football Coach: Roger Grove

Ass't Coaches: Bud Elvidge
Dennis Telfer
Jack Griffiths
Rick Everts