

NESHAMINY REDSKINS

VS

BENSALEM OWLS

FRIDAY, SEPTEMBER 13, 1974 — 7:30 P.M.

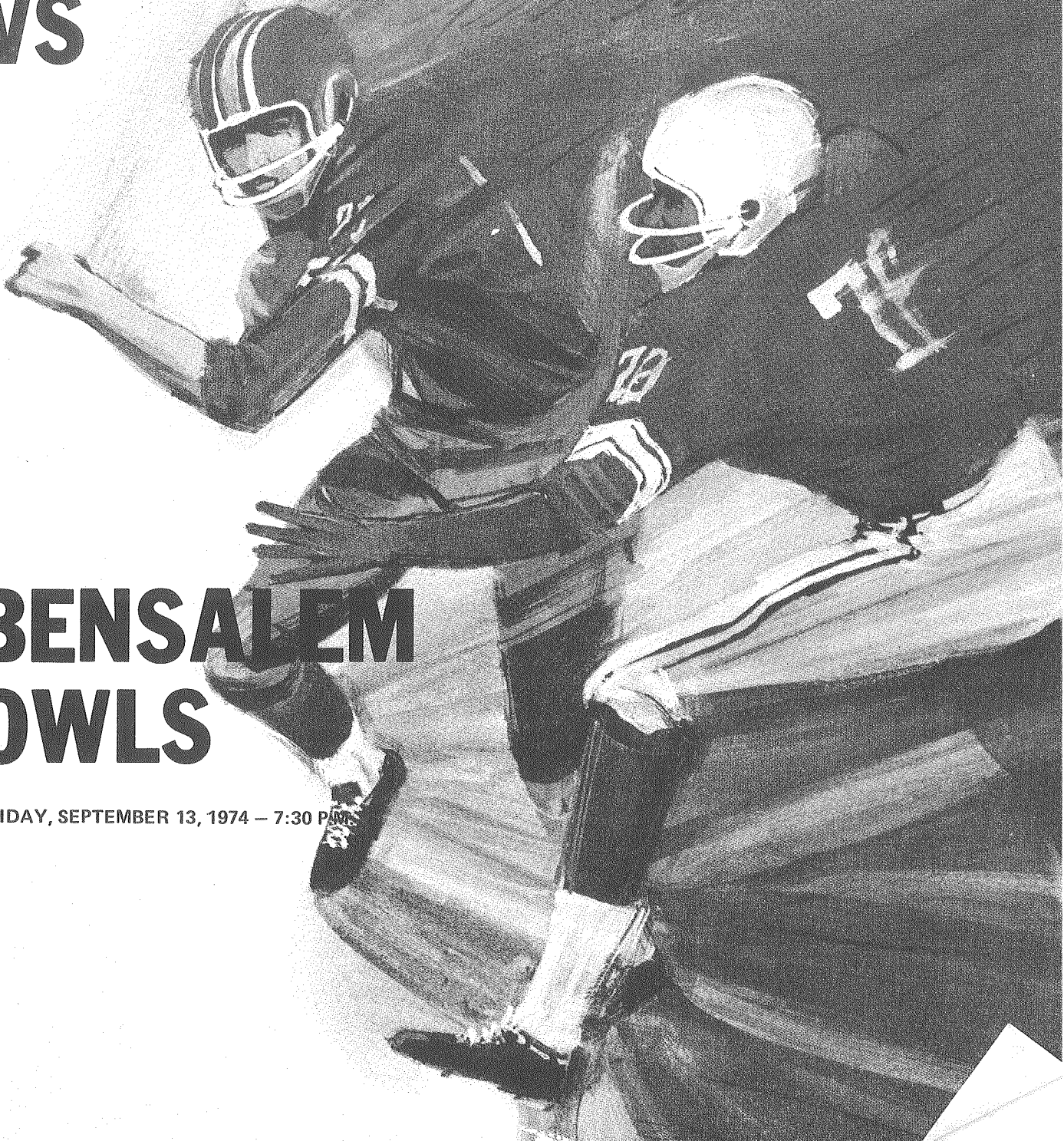

Dancing every Friday, Saturday

BOB SHAW'S Round House Inn

1033 Bellevue Ave., Langhorne, Pa.
(Across from the Langhorne—Pennel R. R.
where the railroad meets the 20th Century.)

757-6742

FEATURING
Roast Prime Ribs of Beef
Succulent Steaks
Finest Lobster Tails from Africa

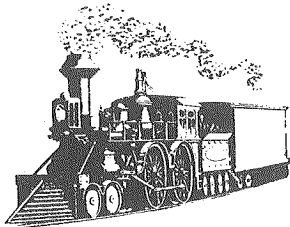

BANQUET FACILITIES

10 - 200

WEDDING RECEPTIONS

OUR SPECIALTY

*THE FINEST DANCE FLOOR
IN ALL BUCKS COUNTY*

THE FIDELITY BANK

FEASTERVILLE
AND
LEVITTOWN

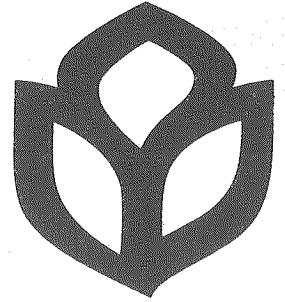

We want you to be glad
you bank here.

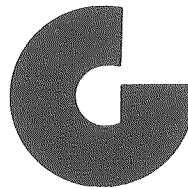

GIRARD BANK
FDIC

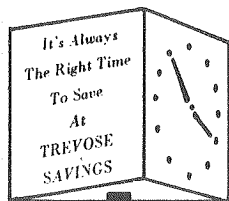

Savings Accounts
Savings Certificates
Travelers Checks
Money Orders
Christmas and Vacation Clubs

Street & Brownsville Roads, Trevoise, Pa.
Bucks County Mall, Feasterville, Pa.
357-6700

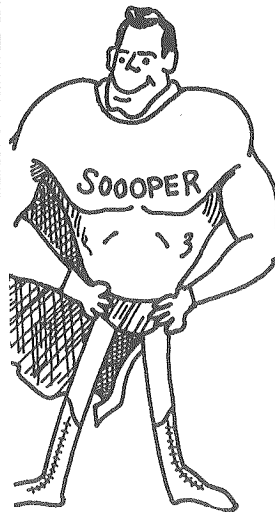

McCAFFERTY FORD Co.

1939 E. LINCOLN HWY.
LANGHORNE PA

945-8000

Penna's Number One Ford Dealer
and Home of

"THE LANGHORNE SOOPER"



**NESHAMINY SCHOOL DISTRICT
LANGHORNE, PENNSYLVANIA**

Tonight marks the opening of another football season with our neighboring school district, Bensalem Township. The games in the past have been spirited and hard fought contests. We know that tonight will be no exception.

Football and athletics in general are considered essential elements of a well-rounded high school program which stresses academic excellence as well as a variety of cocurricular activities. Participation in well-sponsored activities brings benefits and opportunities to those who are involved and those affected by these activities.

This season marks the end of a single Neshaminy High School. Neshaminy Maple Point High School, scheduled for completion in August 1975, will also offer a full complement of cocurricular activities comparable to Neshaminy Langhorne High School. Neshaminy Maple Point and Neshaminy Langhorne will both field varsity football teams beginning in 1975-76. There will be twice as many opportunities available to students of Neshaminy participating in these essential cocurricular activities. All home games for both schools will be played on this field.

We welcome all of you — the supporters of Neshaminy and the friends from Bensalem. We sincerely hope this season brings you many days and nights of wholesome enjoyment.

Our best wishes to the coaches and the team for a most rewarding season. May your abilities, support, and enjoyment of athletics bring credit to our total educational program.

Joseph E. Ferdebar
Superintendent of Schools

TIME OUT

LOWER
BUCKS
SECTION
1

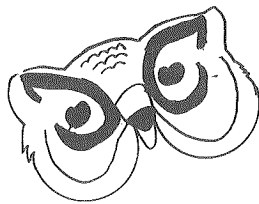

WELCOME OWLS!

Tonight Neshaminy welcomes its next door neighbor the Bensalem Owls. This is the opening game for both teams in the 1974 season. Always a hard fought contest, its outcome will be a forecast of the exciting season to come for both squads.

FOOTBALL — VARSITY 1974

Sept. 13	Bensalem	H	7:30 P.M.
Sept. 20	Delhaas	A	7:30 P.M.
Sept. 27	Easton	A	7:30 P.M.
Oct. 4	Wm. Allen	H	7:30 P.M.
Oct. 11	Dieruff	H	7:30 P.M.
Oct. 18	Liberty	A	7:30 P.M.
Oct. 26	Reading	H	1:30 P.M.
Nov. 2	Wilson	H	1:30 P.M.
Nov. 8	Freedom	A	7:30 P.M.
Nov. 16	Council Rock	A	1:30 P.M.
Nov. 23	Pennsbury	A	1:30 P.M.



BIG
EIGHT
LEAGUE

REDSKIN VARSITY COACHING STAFF

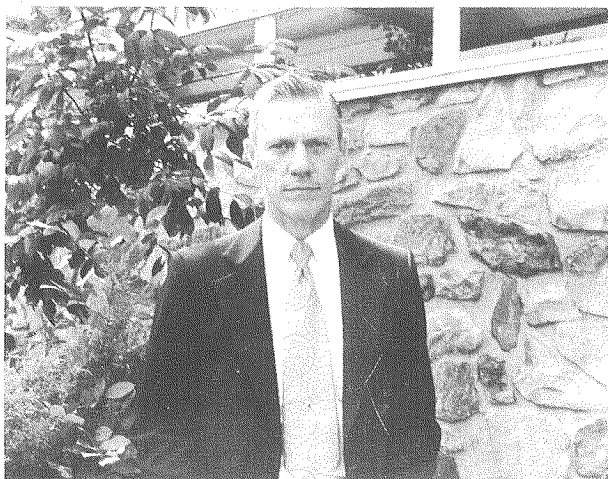

PAL ALLISON, Head Coach



CHARLES SCHMIDT, Assistant Coach



JOHN WATTO, Assistant Coach

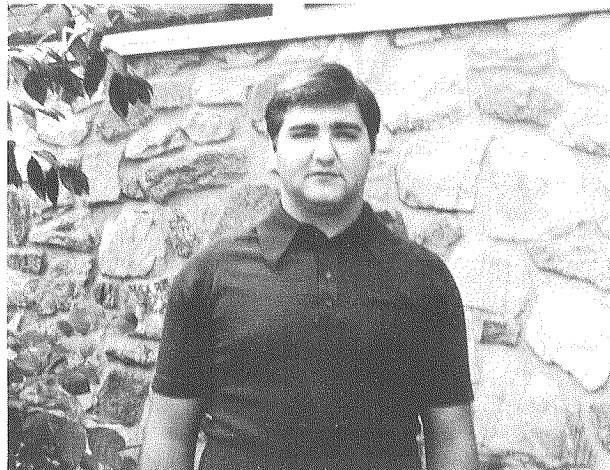

JOHN CHAUMP, Assistant Coach



DON THOMPSON

NESHAMINY SAVAGES



GEORGE WATKINS, Defensive End



WALT FREILING, Tackle



BILL FOSTER, Defensive Tackle



MARK SIMPSON, Linebacker



STEVE SHULL, Linebacker

NESHAMINY SAVAGES



JOHN LEIRER, Defensive Halfback

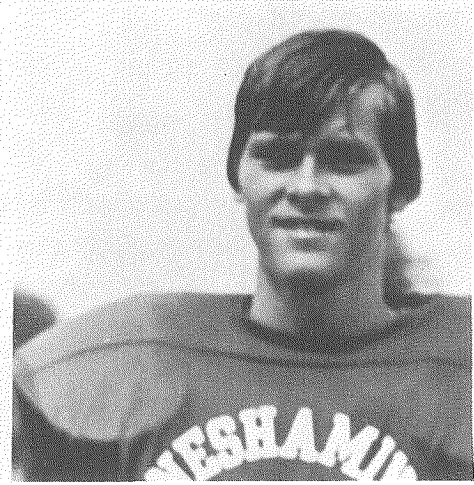

JOHN DONALDSON, Defensive Halfback

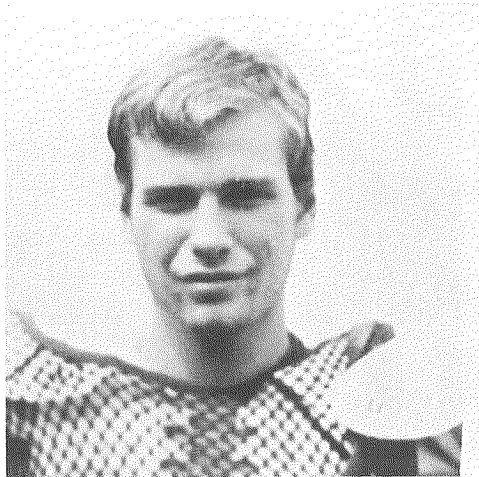

BILL THOMPSON, Linebacker

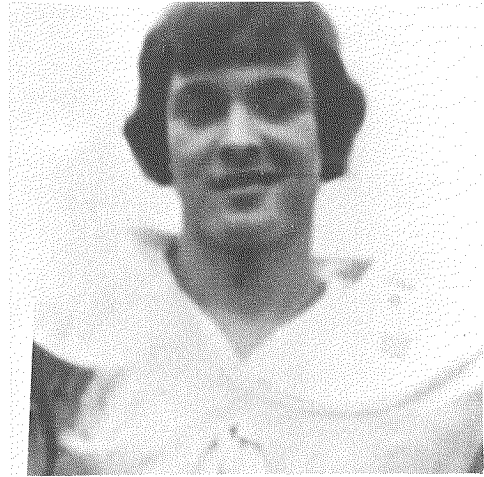

KEVIN KELLY, Linebacker



MARK STOUTE, Defensive Halfback

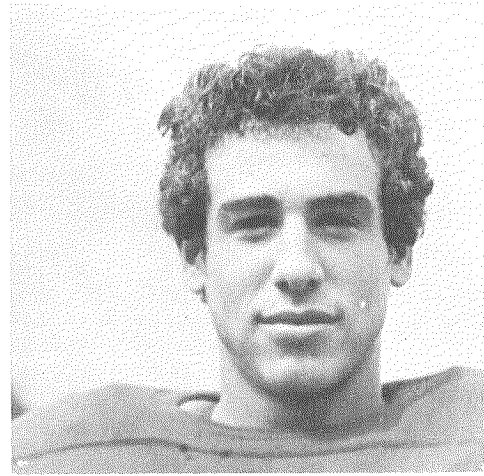

ELI WEISSMAN, Defensive Halfback

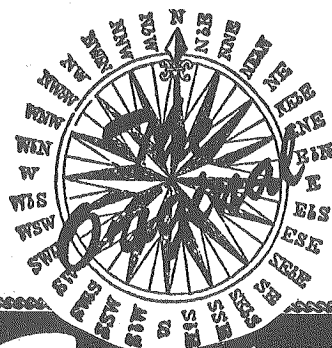

Langhorne
Route U.S. No. 1
943-9310

Philadelphia
7231 Roosevelt Blvd.

Glenside
462 Easton Rd.



Seafood SHANTY

FRESH and COOKED SEAFOOD OF ALL KINDS
OYSTER AND CLAM BAR
DINE-IN OR TAKE-OUT

Compliments of
FEENEY'S NURSERY

Feasterville, Pa

EL7-1328



BUCKS COUNTY OFFICES

**CENTRAL-PENN
NATIONAL BANK**

Member Federal Deposit Insurance Corporation

**ROLLINS
EXXON SERVICE**



Bellevue Avenue and
Superhighway - Langhorne
757-9184

Compliments of

First **THE
NATIONAL BANK
AND TRUST CO.**
of NEWTOWN

968-4203

NEWTOWN,
WRIGHTSTOWN
WASHINGTON'S CROSSING
LANGHORNE
RICHBORO
NEWTOWN-YARDLEY ROAD

Member of Federal Deposit Insurance Corporation
Member Federal Reserve System

LANGHORNE DRUG STORE



*All union; Teachers, D.P.A. etc.
Prescriptions honored
We pick up and deliver*

106 S. BELLEVUE AVENUE, LANGHORNE, PA.

757-6969

— PLEASE PATRONIZE OUR ADVERTISERS —

NESHAMINY SENIOR HIGH SCHOOL
Probable Starting Lineup

OFFENSE

POS.	NAME
E	John Christy
T	Bill Thompson
G	Jon Locke
C	Kevin Kelly
G	Paul Salvatore
T	Mark Simpson
E	Dave Dripps
QB	Harry Ulrich
HB	Lamar Davis
HB	Corky Roth
FB	Rick Rynkiewicz

DEFENSE

POS.	NAME
E	George Watkins
T	Bill Foster
T	Walt Freiling
E	Steve Shull
LB	Bill Thompson
LB	Kevin Kelly
HB	Mark Stoute
HB	Eli Weissman
HB	John Leirer
LB	Mark Simpson
HB	John Donaldson

The Neshaminy Jaycees, a non-profit community service group, will once again handle the food concessions at all home games of the Neshaminy Redskins. The lion's share (60%) of every profit dollar made by the Neshaminy Jaycees goes directly to the Neshaminy Student Loan Fund (nearly \$5000.00 for the past three seasons), with the remainder being split between the School District and the Jaycees own community service treasury. So please bear in mind that we are merely young men with their wives and friends who are trying to perform a service to the community and to you, the Neshaminy Redskin fan.

Thank You
George Lukes, President

BENSALEM SENIOR HIGH SCHOOL
Probable Starting Lineup

OFFENSE

POS.	NAME	NO.
E	Tyrone Crews	88
T	John Pennypacker	80
G	Randy Peiffer	85
C	Chris Kosiras	77
G	Joe Jackiewicz	83
T	Chuck Silcox	73
E	Al Holeton	84
QB	Kevin Aicher	5
FB	Derrick Mashore	34
HB	Tony Nicoletti	1
HB	Mike Mattoi	40

DEFENSE

POS.	NAME	NO.
E	Joe Jackiewicz	83
T	John Pennypacker	80
DG	Chuck Silcox	73
E	Karl Celins	69
LB	Tyrone Crews	88
LB	Derrick Mashore	34
HB	Mel Carruth	23
HB	Steve Parker	26
HB	Al Holeton	84
LB	Ted Jones	39
HB	Ray Cianni	15

Head Coach:

Thomas Frederick

Assistant Coaches:

Ronald Shiner
Jack Dunn
Thomas Porreca
Keith Curtier
Fred Brennan

Trainer:

Fritz Colteryahn

OFFICIALS:

Umpire – William McGuickin
Referee – Frank Robidoux
Field Judge – Pat Picarello
Head Linesman – Bob Terry



NEXT HOME GAME: Wm Allen, Friday, October 4, 7:30

TEAMS	1	2	3	4	TOTAL
NESHAMINY					
BENSALEM					

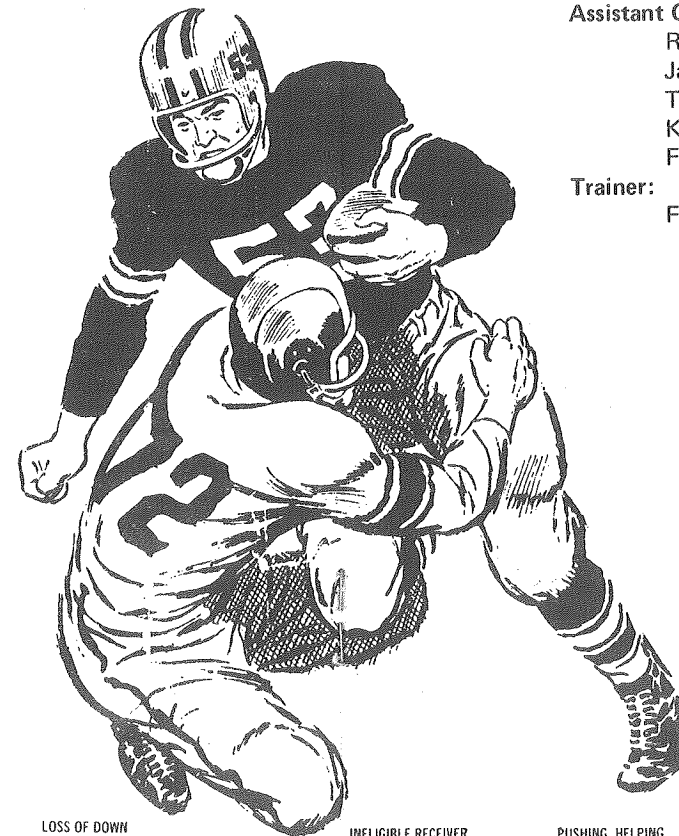

**Neshaminy Football
Food Concessions**

HOT DOGS	40 cents ea.
PIZZA	35 cents a slice
COKE & ORANGE	15 cents ea.
CHIPS	15 cents ea.
SOFT PRETZELS	15 cents ea.

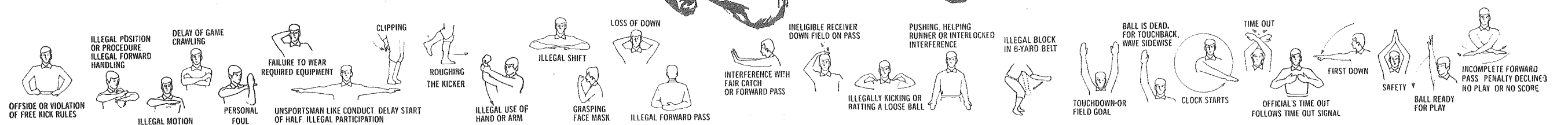

EVERYONE INVITED TO JOIN

BE A BOOSTER

NESHAMINY "N" CLUB

JOIN NOW!

\$2.00 PER YEAR

REPLAY OF PREVIOUS GAME EVERY MONDAY NIGHT --
HIGH SCHOOL ROOM G9A - 7:30 P.M.

Call Bill Foster, 945-6203 or Bill Thompson, 357-1701

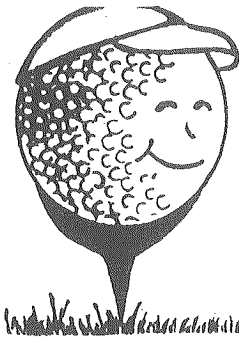

Compliments of

LANGHORNE COUNTRY CLUB

GOLF SWIMMING
North Bellevue Avenue

757-6951 LANGHORNE

BLUE ROOF BAR & GRILL

SPECIALIZING IN:

Sandwiches - Clams on Half Shell
Pizza - Steamed Clams
Shrimp

WE ALSO HAVE A BANQUET ROOM

Old Rt. 13 and Tyburn Rd. - CY5-9918 Ron Strong
Ralph Liberty

SODANO'S AUTO PARTS

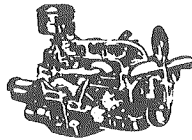

COMPLETE MACHINE SHOP SERVICE
LINCOLN HIGHWAY AND HULMEVILLE AVE.
PENNDL, PENNA.

757-5115 Windsor 5-2444

GUYS DISTRIBUTOR COLD BEER & SODA

QUARTERS 322-0675 TAPS
HALVES ICE

PULL UP TO OUR DOOR
AND GET COURTEOUS SERVICE
RICHBORO SHOPPING PLAZA
NEWTOWN & 2ND ST. PIKE RICHBORO

GOOD LUCK, REDSKINS!!!

BUCKS COUNTY BEVERAGE CO.

757-3702

Penndel, Pa.

Feasterville Sporting Goods



GOOD LUCK REDSKINS

ADIDAS
PUMA
TIGER
CONVERSE
SCHOOL JACKETS

151 BUSTLETON AVE
FEASTERVILLE, PA. 19047

355-1413

COMPLETE TEAM & SCHOOL OUTFITTERS

BEST WISHES FOR A SUCCESSFUL SEASON
FEASTERVILLE PLAZA MERCHANT'S ASSOCIATION

GO
REDSKINS
GO

FEASTERVILLE, PENNSYLVANIA

- * Frankford Cleaners
- * Frank Manero's Barber Shop
- * Plaza Bar
- * Germantown Savings Bank
- * Woolworths
- * Arties Clothes
- * Pantry Pride
- * Plaza Music Mart
- * Angelo's Italian Rest.
- * Plaza Beauty Salon
- * New Dance Studio
- * Montgomery Ward
- * Sav. Fair
- * China Gourmet

- PLEASE PATRONIZE OUR ADVERTISERS -

Ask your Friend At Home For The Savings Plan
That's Best For You

HOME UNITY SAVINGS AND LOAN ASSOCIATION

600 NESHAMINY MALL
Cornwells Heights, Pa.
355-5115

PINE-WATSON SHOPPING PLAZA
172 Pine Street, Langhorne, Pa.
757-2222

WOODHAVEN MALL
Woodhaven Rd. & Bristol, Pa.
Cornwells Heights, Pa.
639-9076



LAVATORY FACILITIES

Rest rooms for men and women are available in the high school at the following locations:

B-Wing Hallway — This hallway is just beyond Gym No. 1 (team dressing area) and near the west end of the football practice field.

Gym No. 1 Lobby— The lobby is located in the main entrance to Gym No. 1.

REEDMAN INTERNATIONAL AUTO CENTER

10 NEW CAR FRANCHISES — AMERICAN & IMPORTS

CARS & TRUCKS

FACTORY DIRECT DEALER

ON

CHEVROLET PASSENGER CARS CHEVROLET TRUCKS
IMPERIAL CHRYSLER PLYMOUTH
JAGUAR MG AUSTIN MARINA TRIUMPH
LAND ROVER — JEEP TYPE VEHICLE
LUV Imported Trucks by Chevrolet

Most Models Available with or without Air Conditioning,
Also Four Wheel Drive Vehicles

REEDMAN CORPORATIONS

WORLD'S LARGEST AUTOMOBILE DEALER

18 SHOWROOMS & SERVICE CENTERS OPERATED
EXCLUSIVELY BY REEDMAN ALL AT ONE LOCATION

Year after year Reedman sells more new and used passenger cars and trucks than any other dealer in the world

215 U. S. ROUTE #1 215
757-4961 LANGHORNE, PENNA. 949-3800

Our Service Departments Operate on a 2 Shift Basis from 8:00 A.M. to 12 Midnight

Visit Reedman's 150 acre, multi-million dollar automobile center.
3,000 new & used passenger car and truck inventory at most times.



Watkins Shell Service

Route 413 and Trenton Road
Levittown, Pennsylvania

- tune-ups
- State inspection
- road service
- towing

Bob Watkins, prop.

WI 5-2150

— PLEASE PATRONIZE OUR ADVERTISERS —

REDSKIN'S ROSTER AND STAFF

NAME	POS.	HGT.	WGT.	CLASS
Pat Amice	G	5'9	170	12
Andy Belmont	QB	5'10	175	12
John Christy	E	6'1	185	12
Perry Cummings	C	6'0	195	12
Lamar Davis	HB	5'11	175	12
John Donaldson	HB	6'1	180	12
Dave Dripps	E	6'1	175	12
Jim Justice	G	5'9	185	12
Kevin Kelly	C	6'2	210	12
Tom Leavesley	E	6'0	195	12
John Leirer	HB	5'11	170	12
Jon Locke	G	6'1	190	12
Chris Meclarey	T	6'2	215	12
Bob Mills	C	6'1	185	12
Bill Mitzel	E	6'0	180	12
Kevin O'Donnell	HB	5'7	155	12
Jeff Reinhold	FB	6'0	190	12
Corky Roth	HB	5'11	175	12
Paul Salvatore	G	5'10	190	12
Mark Stoute	HB	5'9	165	12
Bruce Tate	HB	5'10	165	12
Bill Thompson	T	6'3	225	12
Harry Ulrich	QB	6'0	175	12
George Watkins	E	6'0	190	12
Chris Williams	T	5'10	195	12
John Barnett	FB	6'0	195	11
Mike Barnett	HB	5'9	165	11
Marty Bellaspica	HB	5'8	160	11
Tom Conroy	G	5'9	180	11
Tom Dodd	HB	5'8	165	11
Bill Foster	T	6'1	235	11
Walt Freiling	T	6'0	215	11
Terry Gallagher	QB	5'11	160	11
Doug Greenfield	HB	5'8	165	11
Chris Hainsworth	FB	6'0	185	11
Bob Hayes	HB	5'7	160	11
Russ Horrocks	QB	6'0	160	11
Rick King	E	6'0	180	11
John Lindsay	HB	5'10	165	11
Jamie Meier	HB	5'10	170	11
Pat Raymond	G	6'0	195	11
Rick Rynkiewicz	FB	6'1	195	11
Steve Shull	E	6'1	185	11
Mark Simpson	T	6'2	220	11
Eli Weissman	HB	6'0	180	11
Jim Wicks	HB	6'1	175	11

NESHAMINY STAFF

Dr. Joseph E. Ferderbar Superintendent of Schools
 Dr. David Marrington Principal of High School
 Dr. Stanley Howell Ass't Principal of High School
 Harry Franks Ass't Principal of High School
 George O'Brien Ass't Principal of High School
 Dr. David Proven Ass't Principal of High School
 Pal Allison Head Coach
 Charlie Schmidt Ass't Coach
 John Watto Ass't Coach
 John Chaump Ass't Coach
 Randy Kurzinsky Head J. V. Coach
 Jim Weber Ass't J. V. Coach
 Fred Hartshorn Ass't J. V. Coach
 Dr. William Barrett Team Physician
 Mike Bowman Trainer
 Ronald Daggett Band Director
 George Hilderbrand Majorette & Color Guard
 Frances De Shields Cheerleading Coach
 Andrew Pecuch Athletic Contest Supervision
 Joel Baba Equipment Manager
 "Jaycees" Concessions
 Howard Shook Middletown Police
 Trevoise Heights
 Penn-del-Middletown Rescue Squads

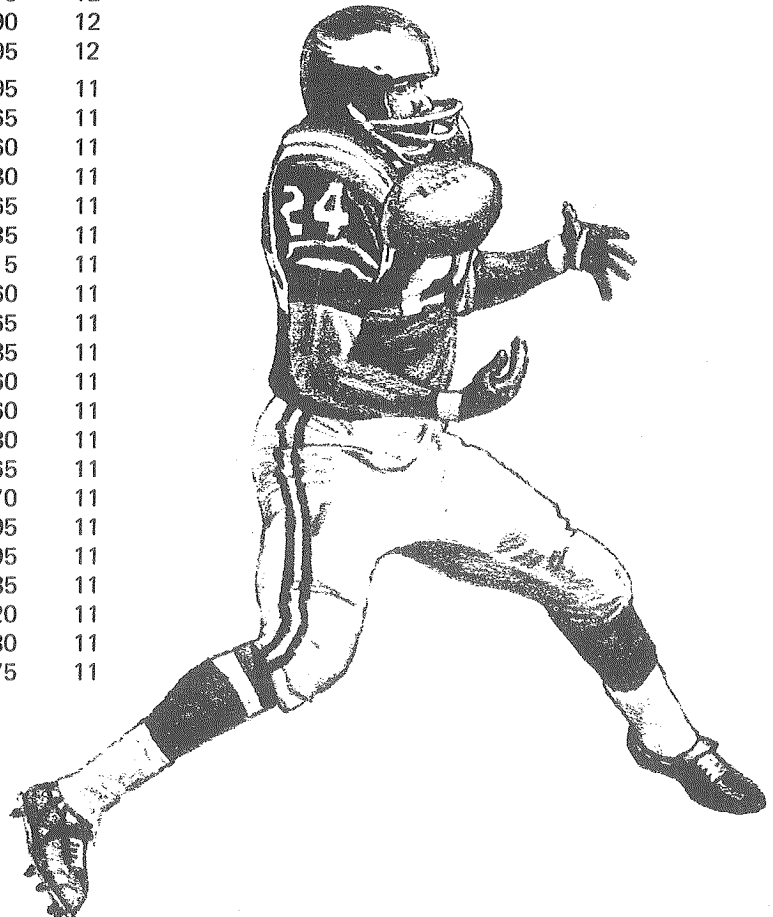

BENSALEM HIGH SCHOOL—VARSITY FOOTBALL ROSTER

NAME	POS.	HGT.	WGT.	GRADE	NO.	NAME	POS.	HGT.	WGT.	GRADE	NO.
Nicoletti, Tony	HB	5'6	140	12	1	Pennypacker, John	T	6'3	225	12	80
Gould, Glenn	FB	5'7	170	11	3	Feehan, Jack	E	5'9	155	12	81
Cicerone, Ray	DHB	5'4	115	10	4	Thompson, Terry	E	6'2	170	12	82
Aicher, Kevin	QB	6'6	180	12	5	Jackiewicz, Joe	OG-DE	6'1	195	12	83
Erdman, Richard	DHB	5'1	105	10	7	Holeton, Al	SE-DHB	5'9	175	12	84
Ashton, Robert	DHB	5'2	128	10	8	Peiffer, Randy	G	6'2	200	12	85
Rosado, John	DHB	5'4	140	11	10	Cook, Jim	E	6'0	155	10	86
Price, Jack	QB	5'8	150	11	11	Wolset, Joe	E	6'1	165	10	87
McCartney, Kevin	DHB	5'11	155	12	12	Crews, Tyrone	TE-LB	6'3	195	12	88
Fluke, J.	QB	5'9	130	10	14	Broudy, Scott	SE	5'8	145	11	89
Cianni, Ray	HB	5'9	165	11	15	Myers, Roy	DE	6'1	165	10	90
Fossile, Dan	QB	6'0	165	12	16	Uhrik, Tony	DE	5'10	170	10	91
Michelfelder, Paul	DE	5'11	160	11	17	Cera, Dave	T	6'1	180	10	92
Burns, Rick	DHB	5'2	120	12	18	Walsh, Tom	E	5'7	160	11	93
Earley, Bud	QB	5'7	133	11	19	Piell, Tom	E	5'10	160	10	94
Jones, Frank	QB	6'0	150	11	20	Erdei, Les	T	5'9	170	10	96
Vitzthum, Joseph	Kicker	5'8	150	12	21	Wood, Robert	E	5'8	135	10	97
Traficante, Frank	DHB	5'10	145	10	22	Davoli, John	E	5'11	150	10	98
Carruth, Mel	DHB	5'8	140	12	23	Fuscellaro, Tony	T	5'5	225	11	99
Schade, Keith	DHB	5'10	155	10	24						
Pfeiffer, Tim	HB	5'7	140	10	25						
Parker, Steve	DHB	5'6	145	11	26						
Dawson, Al	HB	6'0	150	12	27						
Bostic, Brian	DHB	5'9	145	10	28						
Hampson, James	HB	5'8	142	11	29						
Bucheri, Randy	DHB	5'8	155	11	32						
Henriques, Rex	FB	5'9	165	11	33						
Mashore, Derrick	LB	6'0	205	12	34						
Price, Dave	FB	5'4	135	10	35						
Brascetta, Mike	T	5'8	145	10	36						
Erdman, Steve	LB	5'9	160	11	37						
DeAndrea, Tom	HB	5'10	170	12	38						
Jones, Ted	DE	6'0	173	11	39						
Mattoi, Mike	HB	5'10	185	11	40						
Mayfield, Jay	HB	5'8	150	11	41						
Dunn, Mark	DHB	5'8	130	10	42						
Hrinko, Brian	LB	5'8	150	11	43						
Calabrese, Joe	FB	5'9	185	12	48						
Hebbel, Dave	E	5'7	140	10	49						
Trapp, Rich	LB	6'2	195	11	51						
Turner, Ken	C-T	5'9	220	10	52						
Nuel, Steve	E	5'6	145	10	53						
Plunkett, Bob	LB	5'8	165	10	54						
Dallas, Wayne	C	5'4	140	11	55						
Kolodziejewski, Carl	C	5'11	210	11	56						
Phillipeck, Tom	T	5'10	175	10	57						
Hebbel, Steve	G	5'9	165	12	61						
Maicher, Ed	T	5'10	155	11	62						
Place, Ed	LB	5'7	150	10	64						
Warsavage, Tony	G	5'8	160	11	65						
Fox, Steve	LB	5'8	155	10	66						
Desmond, Fran	G	5'6	170	10	67						
Celins, Karl	DE	5'11	175	12	69						
Kovitch, Tim	G	5'11	185	11	70						
Murphy, Jim	T	5'10	175	11	71						
Schueler, Steve	T	6'0	190	11	72						
Silcox, Chuck	OT-DG	6'2	210	12	73						
Gould, John	T	6'3	200	10	74						
DelRicci, Larry	T	5'10	225	10	75						
Clarke, Katsuo	T	6'2	210	11	76						
Kosiras, Chris	C	6'2	225	12	77						
Desmond, Jim	GC	5'6	170	12	78						
O'Donnell, Bob	T	6'6	205	11	79						

HEAD COACH: Mr. Thomas Frederick

ASSISTANT COACHES:

- Mr. Ronald Shiner
- Mr. Jack Dunn
- Mr. Thomas Porreca
- Mr. Keith Curtier
- Mr. Fred Brennan

TRAINER:

Fritz Colyteryahn

ADMINISTRATION:

- Dr. Robert H. Hays — District Superintendent
- Dr. John E. Reed — Assistant Superintendent
- Mr. Walter Hutz — Assistant Superintendent
- Dr. William Snyder — High School Director
- Mr. James Crossland — Principal—Curriculum & Instruction
- Mr. Arnold D. Ody — Principal—Athletics, Activities, Community Services & Building Management
- Mr. Dennis E. Warg — Administrative Assistant for Athletics & Co-Curricular Activities

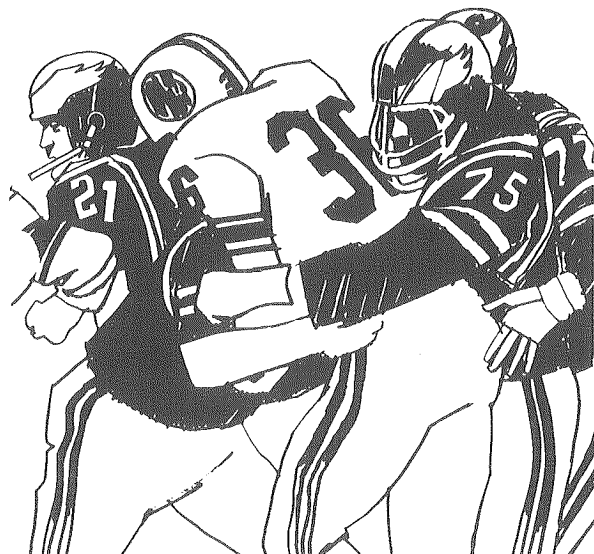



AMY HERITAGE, Co-Captain
Co-Captain



BRENDA SEXTON, Captain



SANDI ERLEBACH,
Co-Captain

CHEER OF THE WEEK

HEY ALL YOU REDSKINS FANS

Hey, all you Redskin fans
Stand up and clap your hands.
Hey, now get in the groove
This time Let's really move.
Hey, now you've get that beat
Stand up and stomp your feet.
Hey man, our team is boss
Our team will see no loss.
All right!

CHANT OF THE WEEK

CONQUER

Redskins on the warpath searching
for a win
Always trying harder never to give
in.
'Skins will—clap, clap—conquer.
'Skins will—clap, clap—conquer.

ALMA MATER

Neshaminy High School, true to the end
Echoes forever, spirits ascend
Honest Endeavor, virtue and strife
Memories bring us the best years of our life.
Hail Alma Mater, hail red and blue
Fellow Playwickians we salute you
Fond recollections vivid and true,
Neshaminy High School, We're loyal to you.

CLASS CHEERS

SOPHOMORE

Seventy seven is here to say,
We're the best in every way!

JUNIOR

The class of '76
The best Neshanimy will ever see
So '76 let's hear it
Juniors got the spirit!

SENIORS

We're here to show Neshaminy High
The greatest class is '75.

BUCK HOTEL

EL7-1125

open on Sunday
Feasterville, Penna.

ALSO:

Alden Park Inn
Wissahickon & School House La.
Germantown
VI4-1118

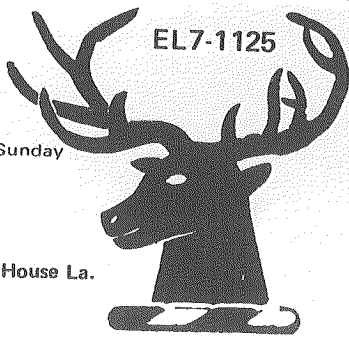

Layout, type and mechanicals

One stop does it all

In-house for faster service

Complete service — layout to Post Office

COMPOSITION

PRINTING

BINDING

MAILING



the printing center

off tyburn road • morrisville, pennsylvania 19067 • 295-8000

RELAX WITH A STYER APPLE

OPEN ALL YEAR ROUND



757-7646

Woodbourne Rd. Langhorne, Pa.

SERVING FEASTERVILLE and TREVOSE



Shields
Prescription Pharmacy

INC.

COMPLETE CARD, GIFT and CANDLE SHOP



ALL PREPAID PRESCRIPTION PLANS HONORED
FREE PICK-UP & DELIVERY

SALES — RENTALS
WHEEL CHAIRS
HOSPITAL EQUIPMENT



CHARGE ACCOUNTS INVITED
355-1555

4029 BROWNSVILLE RD., TREVOSE

AFTER THE GAME . . .

757-3764

MEET THE GANG AT

Greenwood
DAIRIES

ROUTE 1, LANGHORNE, PENNA.

Artistry in flowers . . .

Bellevue Floral Shop

828 BELLEVUE AVE
HULMEVILLE

SK 7-6654

PROM FLOWERS — A SPECIALTY
RICHARD & MARY PHAYRE

SKYLINE CAR WASH

UTO LAUNDRY - POLISHING & WAXING

200 E. LINCOLN HWY.

PENNDel, PA. 19047

757-4660

WE'RE REDSKIN FANS



"Come see us on Saturday for the Best Wash in Town"

GO—SKINS—GO

THE HOME OF CLEAN CARS

STOCKBURGER CHEVROLET, INC.

CAMPER RENTAL, SALES, SERVICE
A SPECIALTY!



service hours for your convenience
5 days a week — 7:00 a.m. to midnight
Sat. 8:00 a.m. to 5:00 p.m.

WO 8-3851

215 So. State Street, Newtown, Pa.

STEPHEN M. BOYLES

Professional Insurance Brokers, Inc.
All Kinds of Insurance

Levittown, Pa. 19058

(215) 943-1234

— PLEASE PATRONIZE OUR ADVERTISERS —

McHUGH BROTHERS CRANE RENTALS

A SUBSIDIARY
OF BUCKS COUNTY
CONSTRUCTION CO.

Nationwide

Heavy & Specialized
Hauling

Welders -- Compressors

"IN PHILA. CALL"

HObart 4-6333

152 MONROE AV.
PENNDL
757-3795



All ice cream made fresh daily on premises

Carvel®

36 FLAVORS - 60 VARIETIES

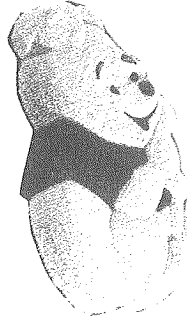

50¢ OFF

- Disney Characters
- Panda Bear
- Ragety Ann
- Numbers
- Log Cakes



50¢ OFF

any cake with this ad.

Featuring a complete line of ice cream
deserts including ICE CREAM CAKES
for all occasions

Kane's Shop'n Bag Center
Oxford Valley/Woodbourne, Levittown
945-7375

Open 7 days 10 to 10

RED CARPET SERVICE

Because you are special to us

A SAVINGS PLAN FOR EVERY SAVINGS
GOAL - NEW AND HIGHER RATES



**ST
FIRST**
FEDERAL SAVINGS
and Loan Association of Bucks County

118 Mill Street
Bristol, Pa.
Phone: 788-3344

126 S. Bellevue Avenue
Langhorne, Pa.
Phone: 757-5138

Country Club
and
Shop-A-Rama Shopping Centers
Levittown, Pa.

135 OXFORD VALLEY MALL

COMPLIMENTS OF

Sylvester & Keating, Inc.

"COMPLETE INSURANCE SERVICE"
REPRESENTING

AETNA

INA

HARTFORD

FIREMANS FUND

MARYLAND CAS.

HARLEYSVILLE

INSURANCE

ESTABLISHED 1929

151 BELLEVUE AVENUE
PENNDL, PENNSYLVANIA

757-6988

— PLEASE PATRONIZE OUR ADVERTISERS —