

NESHAMINY JOINT SCHOOL DISTRICT

NESHAMINY SENIOR HIGH SCHOOL STADIUM
LANGHORNE, PA.

OFFICIAL SOUVENIR
PROGRAM 25 CENTS

NESHAMINY HIGH SCHOOL REDSKINS

VS.

Bishop Egan High School
EAGLES

FRIDAY, SEPTEMBER 5, 1969

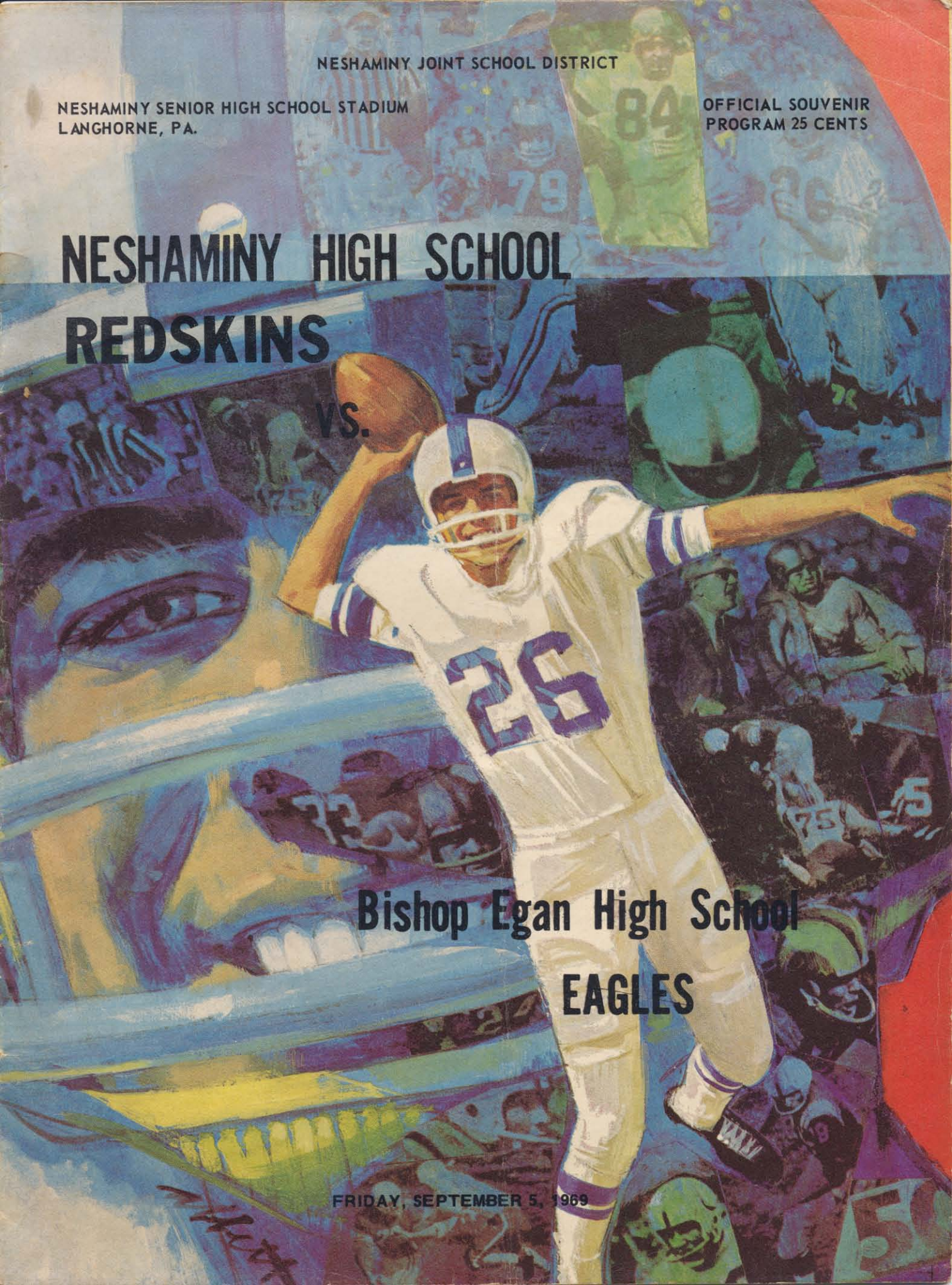

STOCKBURGER CHEVROLET, INC.

CAMPER RENTAL, SALES, SERVICE
A SPECIALTY!



WO 8-3851

215 SO. STATE STREET NEWTOWN, PA.

Open a Saving Account Now in Person or by Mail

SAVINGS MAKES THE DIFFERENCE

Savings Insured up to \$15,000

LANGHORNE FEDERAL SAVINGS & LOAN ASSOCIATION

Langhorne, Pa.



COMPLIMENTS OF
LYLE SCHWALM

SKYLINE AGENCY, Inc.

COMPLETE REAL ESTATE SERVICES
TAX ACCOUNTING

757-5124

Route 1, Pennel, Pa.



Phone: 757-5138

A. Paul Townsend, Jr., Secretary

EL 7-1212

EL 7-3700



OAKFORD, PENNA.

- LUMBER
- MILLWORK
- BUILDING MATERIALS
- HARDWARE
- FUEL OIL ● COAL



COMPLIMENTS OF

Sylvester & Keating, Inc.



REALTORS - INSURANCE

151 BELLEVUE AVENUE
PENNDL, PENNSYLVANIA

757-6988



WELCOME

For the ninth time, our friendly rivals - Bishop Egan - challenges the "Redskins" on the turf of this lovely stadium. This event ushers in the new term and emphasis on the co-curricular activities which have grown so important in our educational program over the years. The boys on each team have given this game their all, though always in the spirit of good will and fine sportsmanship. Tonight will be no exception.

We welcome the supporters of Neshaminy, as well as our friends from Egan. We hope this year's activities will bring you joy and pleasure and many worthwhile rewards for the participants. As we enjoy the contests on the field, may we learn a lesson for life. Character can be molded and strengthened in the arena where understanding and friendship prevail in a much more wholesome manner than on the battle field where hate and greed for power are the driving forces.

Our best wishes to the coach and his staff, to the players, to the students, to the alumni, and to all the friends of Neshaminy. May the interest, enjoyment, and success of our athletic programs enhance the total educational life of our schools.

LET'S GO "REDSKINS"!

Charles H. Bryan
District Superintendent



I M E O U



"REDSKINS ARE GREAT"

L
O
W
E
R
B
U
C
K
S
L
E
A
G
U
E

OVER THE YEARS

1960	Neshaminy	41	Bishop Egan	6
1961	Neshaminy	14	Bishop Egan	0
1962	Neshaminy	40	Bishop Egan	14
1963	Neshaminy	14	Bishop Egan	13
1964	Neshaminy	21	Bishop Egan	0
1965	Neshaminy	41	Bishop Egan	0
1966	Neshaminy	0	Bishop Egan	41
1967	Neshaminy	0	Bishop Egan	21
1968	Neshaminy	0	Bishop Egan	13

BISHOP EGAN FOOTBALL SCHEDULE

9/5	Neshaminy	A	8 p.m.
9/13	Woodrow Wilson	H	2 p.m.
9/20	Bishop Kenrick	H	8 p.m.
9/28	North Catholic	A	2 p.m.
10/3	Archbishop Ryan	H	8 p.m.
10/12	Father Judge	A	2 p.m.
10/18	Archbishop Wood	H	8 p.m.
11/1	LaSalle College	H	8 p.m.
11/8	Bishop McDevitt	H	8 p.m.
11/16	Cardinal Dougherty	A	2 p.m.
11/27	Brick Twp., N.J.	A	12 p.m.

NESHAMINY FOOTBALL SCHEDULE

9/5	Bishop Egan	H	8 p.m.
9/12	Pennridge	A	8 p.m.
9/19	Open		
9/26	Easton	H	8 p.m.
10/3	Allentown	A	8 p.m.
10/10	Dieruff	A	8 p.m.
10/18	Liberty	H	2 p.m.
10/24	Open		
11/1	Woodrow Wilson	A	2 p.m.
11/7	Freedom	H	8 p.m.
11/15	William Tennent	A	2 p.m.
11/21	Pennsbury	H	8 p.m.
11/27	Bensalem	H	10 a.m.



B
I
G
S
I
X
L
E
A
G
U
E

REDSKIN VARSITY COACHING STAFF



Joe Greytok
Offensive Coach

Bob Hart
Defensive Coach

Jack Swartz
Head Coach

Pal Allison
Backfield



Left to Right:

Randy Kurzinsky
J.V. Coach

Jerry Levans
Head J.V. Coach

John Watto
J.V. Coach

NESHAMINY REDSKINS

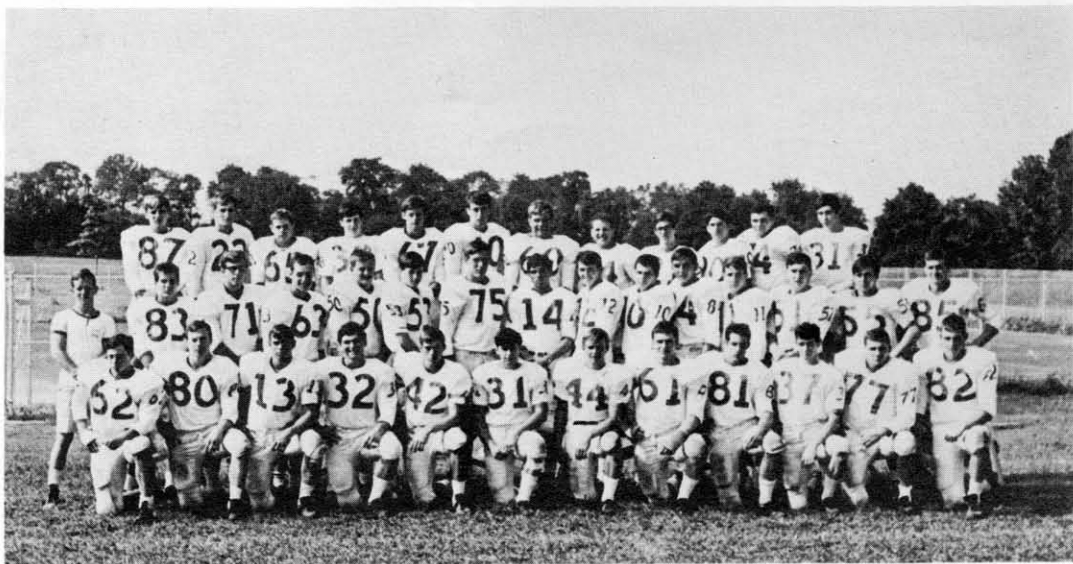

NESHAMINY REDSKINS



LINEBACKER — MARK MATTINGLEY

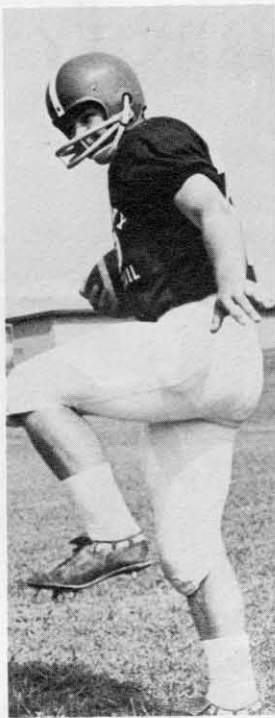

HALFBACK - S. SROBA

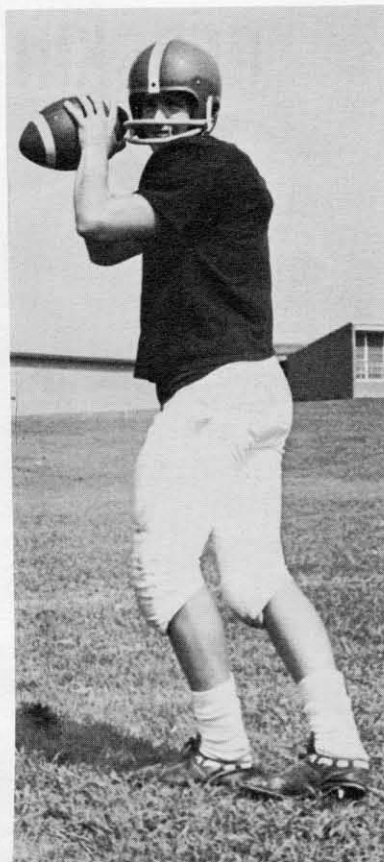

QUARTERBACK — JOHN SWARTZ



TACKLE — PHIL SILAS



FULLBACK
ED ROMANOWSKI



LINEBACKER — TIM KELLY



4 LINEBACKER — MIKE EMANUEL

NESHAMINY OFFENSIVE UNIT



EDWARDS
80



WISNESKI
77



ROSENBLATT
64



CLARK
50



DAY
62



SILAS
75



BEAN
82

GAME STATISTICS	Nesh	Vis.
First Downs		
Passing		
Rushing		
Passes Attempted		
Passes Completed		
Passes Intercepted		
Fumbles		
Fumbles Recov. (Own)		
Fumbles Recov. (Opp)		
Punts		
Penalties		
Time Outs		



SWARTZ
12



SROBA
32



ROMANOWSKI
13



MCINTYRE
40



NESHAMINY DEFENSIVE SAVAGES

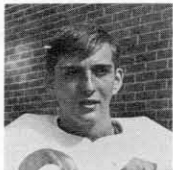

WASILOV
84

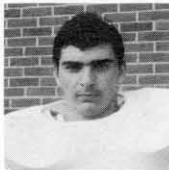

FORCHETTI
70



ROSENBLATT
64



SILAS
75



JOHNSTON
81



EMANUEL
51



MATTINGLEY
61



KELLY
55



SMITH
37



KEPPLEY
44



MADDEN
31

RESERVATIONS
CALL
757-6742

CHOICE WINES
& LIQUORS

Round Table Inn

Prime Ribs and Steaks

LUNCHEONS DINNERS

IMPORTED & DOMESTIC BEER

Italian Specialties

Dining & Dancing In "KING ROOM"
Entertainment In "PRINCE LOUNGE"

ROUND TABLE ROOM
PRIVATE PARTIES AND BUSINESS MEETINGS TO 30
COURT JESTERS BAR "THE UNUSUAL"

1033 BELLEVUE AVE.

"KING'S ROOM"
DINING & BANQUET FACILITIES TO 200

Prince Lounge
FOOD & DRINK AS YOU LIKE IT

(ACROSS FROM LANGHORNE PENNDEL RR STATION)

LANGHORNE, PA.

**ROLLINS
ESSO SERVICE**



Bellevue Avenue and
Superhighway - Langhorne
SK 7-9184

Artistry in flowers . . .

Bellevue Floral Shop

From Our Own
Greenhouses . . .

828 BELLEVUE AVE
HULMEVILLE
SK 7-6360
SK 7-6654



CORSAGES - A SPECIALITY

AUTHORIZED DEALER **CHRYSLER**
MOTORS CORPORATION

DAVENPORT

MAPLE & PINE STS - LANGHORNE PA.

In 1969 - Celebrating our 44th Year

OFFICIAL STATE INSPECTION STATION

CHRYSLER

PLYMOUTH

VALIANT

SK 7-5141

**CENTRAL-PENN
NATIONAL BANK**

8 BUCKS COUNTY OFFICES

Feasterville - Street Road . Feasterville - Bustleton Pike
Langhorne . Levittown . Newtown
Morrisville . Pennel . Southampton

Member Federal Deposit Insurance Corporation



Irwin's Drug Store

THE PRESCRIPTION DRUG STORE

SKyline 7-2311

Langhorne, Pa.

Feasterville Sporting Goods



GOOD LUCK REDSKINS

151 BUSTLETON AVE
FEASTERVILLE, PA. 19047

ELmwood 5-1413

COMPLETE TEAM & SCHOOL OUTFITTERS

Things go better with Coke

TRADE-MARK®



NESHAMINY SENIOR HIGH SCHOOL Probable Starting Line-Up — Defense



HB
Madden
31



HB
Keppley
44



HB
Smith
37



LB
Kelly
55



LB
Mattingley
61



LB
Emanuel
51



RE
Johnston
81



RT
Silas
75



MG
Rosenblatt
64



LT
Forchetti
70



LE
Wasilov
84

Probable Starting Line-Up — Offense

Edwards
80



LE

Wisneski
77



LT

Rosenblatt
64



LG

Clark
50



C

Day
62



RG

Silas
75



RT

Bean
82



RE



QB
Swartz
12



HG
Sroba
32



FB
Romanowski
13



HB
McIntyre
40

REFEREES' SIGNALS



Illegal position or procedure.
Illegal forward handing.

Offside or violation of free-kick rules.



Delay of game.
Crawling.

Illegal motion; illegal shift, both hands.



Personal foul.

Clipping.

Unsportsmanlike conduct. Delay start of half. Illegal participation.



Illegal use of hand or arm.

Grasping face mask.

Roughing the kicker.



Intentional grounding.

Illegal forward pass.

Loss of down

Interference with fair catch or forward pass.

Ineligible receiver down field on pass.

"COCA-COLA" AND "COKE" ARE REGISTERED TRADE-MARKS WHICH IDENTIFY ONLY THE PRODUCT OF THE COCA-COLA COMPANY. PRINTED IN U.S.A.



BISHOP EGAN HIGH SCHOOL
Probable Offensive Starting Lineup

LE Perry 86	LT Helstrom 70	LG Colaicooc 63	C Nolan 52	RG Mioir 62	RT Demetor 71	RE Kooch 80
--------------------------	-----------------------------	------------------------------	-------------------------	--------------------------	----------------------------	--------------------------

QB
Friol

LHB
McDowell

FB
Molloy

RHB
Lamina

DEFENSE

LE Seibert 81	LT Morrin 74	MG Folweiler 64	RT Boyle 75	RE Sweeney 83
----------------------------	---------------------------	------------------------------	--------------------------	----------------------------

HB
Larkin

LLB
Henry

RLB
Stout

HB
Mulligan

S
B. Sweeney
40

S
Seisser
20

NESHAMINY REDSKIN'S NEXT HOME GAME -
EASTON HIGH SCHOOL - Friday, Sept. 26, 1969 - 8:00 P.M.

T E A M S	1	2	3	4	TOTAL
Bishop Egan High School					
Neshaminy High School					

PROCEDURE SIGNALS

<p>Illegally kicking or batting a loose ball.</p>	<p>Pushing, helping runner or interlocked interference.</p>	<p>FOUL SIGNALS</p>	<p>Touchdown or field goal.</p>	<p>Ball is dead. For touchback, wave sidewise.</p>	<p>Clock starts.</p>	<p>Time out.</p>	<p>Officials time out.</p>	<p>First down.</p>	<p>Safety.</p>	<p>Ball ready for play.</p>	<p>Incomplete forward pass. Penalty declined. No play or no score.</p>
---	---	----------------------------	---------------------------------	--	----------------------	------------------	----------------------------	--------------------	----------------	-----------------------------	--

ROLLERAMA SKATING RINK

"FUN FOR THE WHOLE FAMILY"

Route 413 and Newportville Road
Levittown, Penna.

Call 949-2782 for Group and Party Rates

BUCK HOTEL

Bustleton and
Bridgetown Pikes

Feasterville
Pennsylvania

EL7-1125

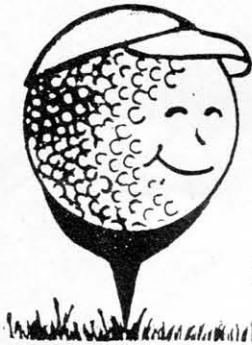

Compliments of

LANGHORNE COUNTRY CLUB

GOLF SWIMMING
North Bellevue Avenue

757-6951 LANGHORNE



OPEN 24 HOURS

357-9849

906 BUSTLETON PK, FEASTERVILLE, PA.

SODANO'S AUTO PARTS



— COMPLETE MACHINE SHOP SERVICE —
LINCOLN HIGHWAY AND HULMEVILLE AVE.
PENNDL, PENNA.

SKyline 7-5115 Wlndsor 5-2444

SHIELDS PHARMACY

PRESCRIPTION SPECIALISTS

PHARMACY
TREVOSE

355-1555



GOOD LUCK, REDSKINS!!!

BUCKS COUNTY BEVERAGE CO.

SK7-3702

Penndel, Pa.



TREVOSE FAMILY SHOE STORE

SPECIALIZING IN
FAMOUS BRANDS -
CANCELLATIONS

Elmwood and Brownsville Road
Trevose, Pa.
Phone ELmwood 7-0209

COMPLIMENTS OF FEASTERVILLE PLAZA MERCHANT'S ASSOCIATION

Good Luck REDSKINS

Bernie's Barber Shop
Frankford Cleaners
Germantown Savings Bank
Greater Finance Company
Plaza Music Mart
Suburban Plywood
Food Fair

Lucas Paint
Plaza Bar
Plaza Beauty Shop
F:W. Woolworth
Angelo's Pizza
A to Z Rental Service
Empire Health Club

FEASTERVILLE, PENNSYLVANIA

BISHOP EGAN



Left to Right: B. Heller, B. Cimohowski, J. Duffy, D. Bedesem *Head Coach*, J. Doto, J. VeVito, E. Neuman



1969 BISHOP EGAN HIGH SCHOOL EAGLES



Co-Captain, PAUL HENRY, 32 - Linebacker



Co-Captain, DENNIS MOLLOY, 33 - Fullback

Redskins' Roster & Staff

COLORS: Red & Blue

SCHOOL SIZE: 3050

NO.	NAME	POSITION	HEIGHT	WEIGHT	CLASS
10	Pete Cordelli	QB	6'	170	10
11	Dave Sommers	HB	5'11"	150	10
12	John Swartz	QB	6'	170	11
13	Ed Romanowski	FB	6'1"	190	12
14	Dale Forchetti	HB	5'9"	155	10
20	Pete Schupakus	HB	6'	175	10
21	Jim Campbell	HB	5'7"	140	11
22	Dave Pyle	HB	5'1"	160	10
23	Charlie Gearhart	HB	6'	172	12
30	Bruce Traney	FB	5'11"	165	10
31	Reed Madden	HB	5'8"	155	12
32	Steve Sroba	HB	5'10"	185	12
37	Dennis Smith	HB	6'	165	12
38	Jay Sidman	HB	5'8"	150	10
40	Rich McIntyre	HB	5'10"	160	10
42	Mike Holmes	HB	5'10"	165	12
44	Brad Keppley	HB	5'8"	150	12
49	Andy Koch	FB	6'1"	180	11
50	Ron Clark	C	6'2"	205	11
51	Mike Emanuel	LB	6'1"	208	11
53	Bruce McHale	C	6'	160	10
54	Chris Bahr	K	5'9"	140	11
55	Tim Kelly	LB	5'10"	175	11
60	Pat Cavanaugh	G	5'8"	160	11
61	Mark Mattingley	LB	6'	205	12
62	Bill Day	G	5'9"	170	12
63	Bob Durland	G	6'	175	11
65	Rich Rosenblatt	G	5'5"	155	11
65	Carl Johnson	G	5'5"	150	11
67	John Seitz	LB	5'9"	165	11
70	Vance Forchetti	T	5'11"	210	11
71	Jeff Piscitelli	T	6'1"	185	11
74	Walt Justice	T	5'10"	200	11
75	Phil Silas	T	6'1"	205	11
76	Tony Fisher	T	6'1"	203	11
77	Rich Wisneski	T	5'10"	195	12
80	Dale Edwards	E	6'1"	193	12
81	Ken Johnston	E	6'	165	12
82	Charlie Bean	E	6'1"	195	12
83	Andy Capron	E	5'10"	155	11
84	Alex Wasilov	E	6'2"	190	11
85	Scott Mason	E	6'1"	170	11
87	Bob Van Horn	E	5'11"	170	11
	Randy Zickgraf	FB	5'9"	155	11
	Joe Chamberlain	G	5'9"	160	10
	Mike Craig	E	5'10"	165	10
	Charles Conger	E	5'7"	155	10
	Scott Farrara	G	5'8"	160	10
	Frank Guthier	QB	5'8"	155	10
	Rich Kauter	HB	5'7"	160	10
	Gary Mraz	T	6'1"	175	10
	Joe Neky	FB	5'11"	170	10
	Mike Pannucci	HB	5'4"	128	10
	Rich Trout	E	6'	170	10

STAFF

Dr. Charles H. Bryan Superintendent of Schools
 Dr. Kenneth E. King Principal of High School
 Stanley Howell Ass't Principal of High School
 Harry E. Franks Ass't Principal of High School
 Edwin Cunfer Ass't Principal of High School
 George O'Brien Ass't Principal of High School
 John Swartz Head Coach
 Joseph Greytok Ass't Coach
 Robert Hart Ass't Coach
 Pal Allison Ass't Coach
 Jerry Levans Head J. V. Coach
 Randolph Kurzinsky Asst. J. V. Coach

John Watto Ass't J. V. Coach
 Frank Penn Trainer
 Dr. James Vergis Team Physician
 Anthony J. Biancosino Band Director
 Margaret Bennet Majorettes & Color Guard
 Frances De Shields Cheerleading Coach
 Andrew Pecuch Athletic Contest Supervisor
 Charles Podlesney Program Director
 Joel Baba Equipment Manager
 "Jaycees" Concessions
 Howard Shook Middletown Police
 Trevoze Middletown, Pennel Rescue Squads

Bishop Egan High School Roster

COLORS: Blue and Gray

SCHOOL SIZE: 1496

NO	NAME	POSITION	HEIGHT	WEIGHT	CLASS
10	Michael Friel	QB	5'11"	170	4
11	Richard Bedesem	QB	6'	175	2
12	Patrick Larkin **	DHB	5'10"	180	4
13	Michael Harrington	QB	5'8"	161	3
20	Louis Seisser	HB	6'2"	172	3
21	Gene Griffin	HB	5'10"	165	4
22	Edward McDowell**	HB	5'10"	175	4
23	Francis Baker	DHB	6'1"	183	3
28	John Shailey	HB	5'7"	156	2
30	Robert Brett	FB	5'9"	180	3
31	Gregory Hughes	DHB	5'10"	177	4
32	*Paul Henry**	LB	6'0"	192	4
33	*Dennis Molloy**	FB	5'10"	185	4
40	Brian Sweeney**	DHB	6'0"	174	4
41	Brian Mulligan**	DHB	6'2"	184	4
42	James Rodriguez	DHB	5'7"	158	3
43	Robert Lamina**	HB	5'10"	170	4
50	James Meert	C	5'10"	165	3
51	John Varacallo	LB	5'10"	167	3
52	James Nolan**	C	5'10"	188	4
60	Stephen Adel	LB	5'11"	176	3
61	David Stout**	LB	5'11"	184	4
62	Matthew Mioir**	G	6'0"	187	4
63	Joseph Colacicco**	G	5'9"	171	4
64	Joseph Folweiler	DG	5'11"	181	3
65	Kevin Creeden	G	5'10"	168	3
66	John McDermott	DT	6'0"	196	3
70	James Helstrom**	T	5'11"	195	4
71	Joseph Demetor**	T	6'1"	186	4
72	Neil Harkins	T	6'0"	188	4
73	James Techtman	T	5'10"	184	3
74	Daniel Morrin**	DT	6'3"	220	4
75	James Boyle**	DT	6'3"	238	4
76	George Wagenseller	T	6'4"	202	3
80	Timothy Koch	E	6'1"	194	3
81	Edward Seibert**	DE	6'1"	183	4
82	Edward Haleman	DE	6'0"	176	3
83	Raymond Sweeney**	DE	6'2"	210	4
84	John Kule	E	6'0"	175	3
85	Stephen Corson	DE	6'1"	217	3
86	Francis Perry**	E	6'0"	180	4
	Steven Gale	HB	5'10"	155	2
	John McLaughlin	DHB	5'11"	168	3
	William O'Neill	DHB	5'11"	165	2
	Stanley Axsmith	DHB	5'11"	155	3
	Gerald Gallagher	E	6'3"	170	2
	Charles Lodge	C	6'0"	175	2
	Mark Markey	G	5'11"	184	2
	Robert McFetridge	T	5'11"	186	3
	David Stough	DG	5'9"	175	2
	William Winters	E	6'0"	180	3

**Co-Captain ** - 1968 Letterwinner

Principal Rev. Dennis Sullivan, T.O.R.
 Vice-Principal Mr. Albert Gibboni
 Athletic Director Mr. Richard Bedesem
 Ass't. Athletic Director Mr. Joseph DeVito
 Head Football Coach Richard Bedesem
 Ass't. Football Coaches Jerry Doto
 Bill Heller - Edward Neuman
 John Duffy - Joe DeVito - Bill Cimochowski

School Colors Blue & Gray
 School Mascot "Screaming Eagles"
 School Motto "Fortitude and Prudence"
 Supervisor of Student Trainers Paul McCaskey
 Student Mgr's. & Trainers Neal French
 Scott Hillman - Gary Harkins
 Lou Perry - Walter Manns
 Rick Petro

NESHAMINY HIGH SCHOOL



ALMA MATER

Neshaminy High School, true to the end
Echoes forever, spirits ascend
Honest endeavor, virtue and strife,
Memories bring us the best years of our life.

Hail Alma Mater, hail red and blue
Fellow Playwickians we salute you
Fond recollections vivid and true,
Neshaminy High School, we're loyal to you.

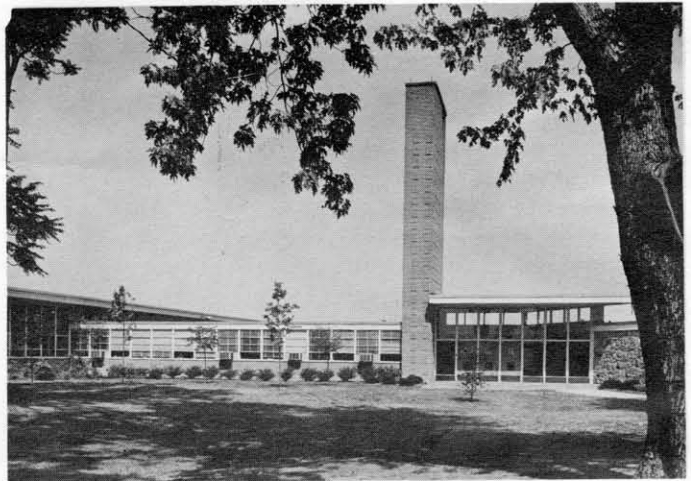

H. HEFFELFINGER

SOCCKER REDSKINS PREPARE FOR DEFENSE OF 1968 CROWN

The 1969 edition of the Neshaminy Redskin soccer team has been hard at work since August 25 in preparation for the defense of its 1968 Lower Bucks County Soccer League Championship. Along with this accomplishment the 1968 soccer Redskins attained the first undefeated, untied season in the history of Neshaminy High School, with a record of 17 wins, 0 losses, and 0 ties under first year coach Heffelfinger. Upon completion of regular season play the soccer Redskins entered District 1 playoff competition, making it to the finals before being eliminated by Lower Merion. This loss, coupled with a win against Ridley High School in the semi-final round made the Redskins final season record 18 wins, 1 loss, and 0 ties.

Missing from the 1969 squad, due to graduation, will be such outstanding players as All-Lower Bucks selectees Scott Frazier and Rich Allen, goalie Alan Hackney, fullback George Merty, outside Dennis Jones, Fran Pultro, Gary Yehle, David Lindley, Dave Baranek, and John Muller. The following lettermen will return to form the nucleus of the 1969 soccer Redskins: co-captains Bruce Allen and Steve DuGan, Rich Armour, Chris Bahr, Bob Cappiello, Steve Guyger, Steve Perestam, George Topcion, Mark Tyma, and Bob Whitaker. This nucleus plus an excellent J.V. team, which turned in a 16 wins, 1 loss, 0 ties record under assistant coach John Smithgall, should provide plenty of opposition this year.

This year's soccer Redskins have a formidable task to perform in defense of their 1968 crown with a tough seventeen game schedule. It is hoped that with the support of the student body and with hard work the 1969 soccer Redskins can accomplish their task.

SOCCKER SCHEDULE

9/11	Upper Moreland	V/JV	A	3:30 p.m.
9/13	North Penn	V/JV	H	6:30 p.m.
9/18	Bensalem	V/JV	A	3:30 p.m.
9/20	Frankford	V/JV	H	6:30 p.m.
9/23	Council Rock	V/JV	H	3:30 p.m.
9/25	Pennsbury	V/JV	A	3:30 p.m.
9/30	Woodrow Wilson	V/JV	H	6:15 p.m.
10/2	Lower Moreland	V/JV	A	3:30 p.m.
10/7	New Hope	V/JV	A	3:30 p.m.
10/9	William Tennent	V/JV	H	6:15 p.m.
10/14	Bensalem	V/JV	H	3:30 p.m.
10/16	Council Rock	V/JV	A	3:30 p.m.
10/21	Pennsbury	V/JV	H	3:30 p.m.
10/23	Woodrow Wilson	V/JV	A	6:15 p.m.
10/28	Lower Moreland	V/JV	H	3:30 p.m.
10/30	New Hope - Solebury	V/JV	H	3:30 p.m.
11/4	William Tennent	V/JV	A	3:30 p.m.



the printing center

1018 trenton road ♦ fallsington, pennsylvania 19054 ♦ 295-8000

♦ WEDDING and SOCIAL STATIONERY

STRATHMANN

HOME CENTER

620 Knowles Ave., Southampton, Penna.
25 Bustleton Pike, Feasterville, Pa.
2 Yards to Serve You

355-6700

357-3940

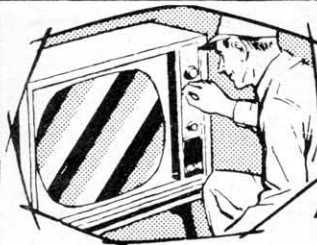

TREVOSE T.V. & ELECTRONICS

AMATEUR RADIO & C.B. HEADQUARTERS

U.H.F. CONVERTORS AND ANTENNAS

"We Sell the Best and Service the Rest"

ELmwood 7-1400

SKyline 7-5300

AFTER THE GAME . . .

MEET THE GANG AT



ROUTE 1, LANGHORNE, PENNA.

SK 7-3764

Spat's

Tomato Pies

PENNDL, PA.

Open Every Nite
except TUES.

Home Delivery

Call SK 7-2778



BELMONT'S

GARAGE



State Inspection . . Wheel Alignment

Air Conditioning Service

AUTO AND TRUCK REPAIR

633 W. MAPLE AVE., LANGHORNE. PA.

SK-7-3813

Compliments of

FEENEY'S NURSERY

Feasterville, Pa

EL7-1328

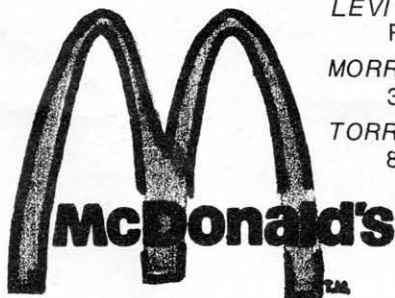

LEVITTOWN:
Rt. 413 near Turnpike

MORRISVILLE:
321 W. Trenton Ave.

TORRESDALE:
8901 Frankford Ave.

THE



RESTAURANT

FOR THE FINEST IN

- COLD CUTS
- PARTY TRAYS
- CATERING

Rt. 413 and Newportville Rd.
Levittown, Pa.

943-7071

THE MOST

Clean Heat, Comfort, Per Gallon



Order From Us . . .

JESSE E. TERRY,
INC.

FEASTERVILLE, PENNSYLVANIA

ELmwood 5-1000

HOME UNITY SAVINGS

and Loan Association

SKYROCKET YOUR SAVINGS WITH

5¼% SAVINGS CERTIFICATES
(\$10,000.00 Min.)

4½% PASSBOOK SAVINGS

CALCULATED FROM-DAY OF
DEPOSIT TO DAY OF WITHDRAWAL

Founded 1866



Assets Over
\$100,000,000

201 S. Bellevue Ave., Langhorne, Pa.
757-2222

600 Neshaminy Mall, Cornwells Heights, Pa.
355-5115

Main Office: 4806 Frankford Ave., Phila., Pa.

TREVOSE

SAVINGS
AND LOAN ASSOCIATION

Where Thrifty People Save



Liberal Dividends for over 50 Years
Special Certificates Available

FOUR OFFICES TO SERVE YOU

Street and Brownsville Rds. Trevoise
Trenton & Pennsylvania Aves., Morrisville
2307 Bristol Pike, Cornwells, Heights
Bucks County Mall, Feasterville

REEDMAN LEADS THE WAY

Factory Direct Dealer

for

CHEVROLET

CAMARO CHEVELLE CHEVY II

CORVAIR CORVETTE CHEVROLET TRUCKS

IMPERIAL CHRYSLER PLYMOUTH DODGE
RAMBLER

JAGUAR MG AUSTIN HEALY RENAULT

PEUGEOT SIMCA

DODGE TRUCKS

REEDMAN

Corporations

WORLD'S LARGEST AUTOMOBILE DEALER

Acres and Acres of New and Used Cars and Trucks

U.S. Route #1

Langhorne, Pa.

SK 7-4961

Service and Parts Department open from 8 a.m. to
12 o'clock midnight. Visit Reedman's 150 acre,
multi-million dollar automobile center. 5,000 new
& used passenger car and truck inventory at most times.