

NESHAMINY JOINT SCHOOL DISTRICT

NESHAMINY SENIOR HIGH SCHOOL STADIUM  
LANGHORNE, PENNSYLVANIA

OFFICIAL SOUVENIR  
PROGRAM - 25 CENTS

EASTERN PENNSYLVANIA CONFERENCE GAME

# Neshaminy High School

## REDSKINS

VS.

## Liberty High School

## HURRICANES

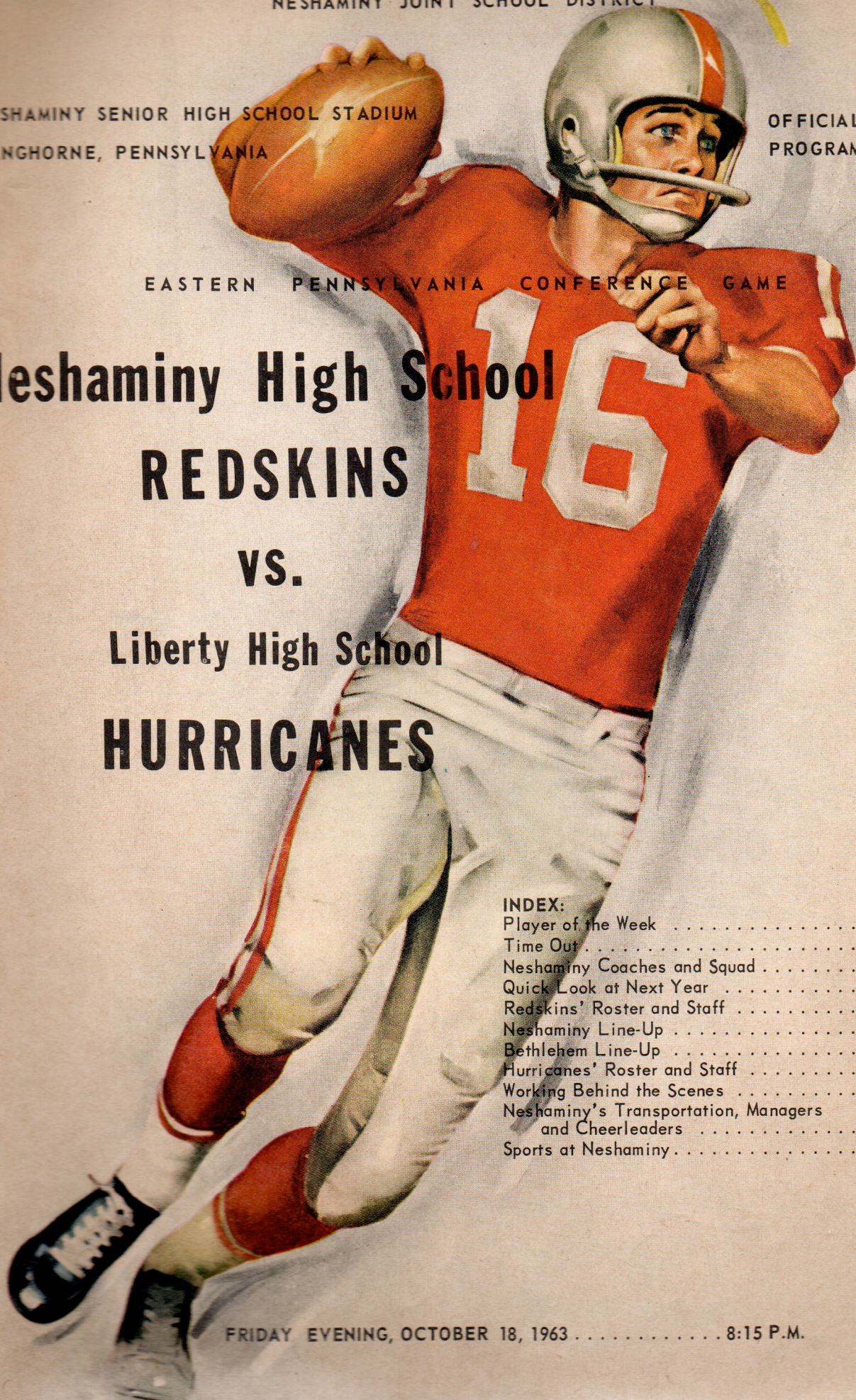

**INDEX:**

Player of the Week .....	Page 2
Time Out .....	Page 2
Neshaminy Coaches and Squad .....	Page 3
Quick Look at Next Year .....	Page 4
Redskins' Roster and Staff .....	Page 5
Neshaminy Line-Up .....	Page 7
Bethlehem Line-Up .....	Page 8
Hurricanes' Roster and Staff .....	Page 10
Working Behind the Scenes .....	Page 11
Neshaminy's Transportation, Managers and Cheerleaders .....	Page 12
Sports at Neshaminy .....	Page 13

FRIDAY EVENING, OCTOBER 18, 1963 ..... 8:15 P.M.



ED CARBER'S

# TAVERN

Where Everyone Meets  
After the Game . . . . .  
BEER - LIQUOR and  
SANDWICHES  
PIZZA PIES



U.S. Route 1 and  
Flower's Mill Road -  
(Across from the Country  
Club Shopping Center)

SKyline 7-9180

EL 7-1212  
EL 7-3700



OAKFORD, PENNA.

- LUMBER
- MILLWORK
- BUILDING MATERIALS
- HARDWARE
- FUEL OIL ● COAL

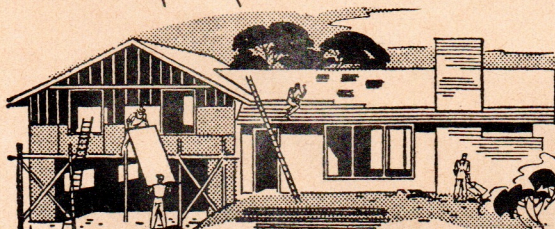

Open a Saving Account Now in Person or by Mail

Current Dividend

# 4%

Savings Insured up to \$10,000

## LANGHORNE FEDERAL SAVINGS & LOAN ASSOCIATION

Langhorne, Pa.



Phone: SKyline 7-5138

A. Paul Townsend, Jr., Secretary

COMPLIMENTS OF

## Sylvester & Keating

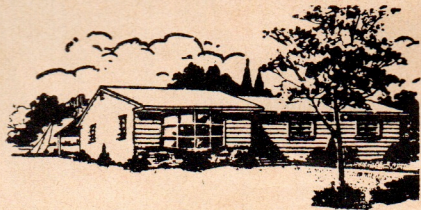

REALTORS - INSURANCE

PENNDel, PENNSYLVANIA

SKyline 7-2321



## PLAYER OF THE WEEK

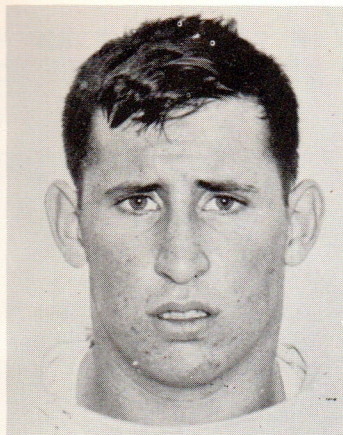

### BILL SCHWARTZ – A LINEMAN'S DREAM COME TRUE

Schwartz, a senior at 5'9" and 190 lbs. plays tackle on offense and line backer on defense. Bill comes from Levittown, Pennsylvania.

He dazed the Dieruff team when he scored his first touchdown on a 29 yard pick-up fumble. Besides recovering the fumble Bill played a tremendous defensive game making hard-hitting tackles. Neshaminy salutes this fine athlete.

**CONGRATULATIONS BILL !!**



# TIME

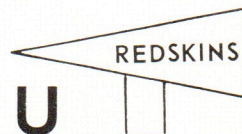

# OU

## *Tonight's Win for the East Penn Championship*

### Reviewing the game . . . . .

Another typical 1963 thriller, this time to the last second, as the Redskins defeated the Dieruff Huskies 13-7. Highlighting the night's action was the Dieruff fumble which Bill Schwartz recovered and ran 29 yards to give Neshaminy an early 7-0 lead. The score stunned the Huskies attack during the entire first half. Dieruff had heard of and feared the great Bob Baxter who added the final blow with his spectacular 70 yard run from scrimmage with 45 seconds remaining in the first half of the game.

During the second half the 'Skins played a defensive game as they stood off the Husky attack. Tension began to mount after the Dieruff score in the third quarter. A minute and a half remaining, Huskies in possession, 1st and 10 on the Neshaminy 27 – this was the situation which kept the Neshaminy fans glued to their seats down to the last play. The Dieruff Quarterback in a last grandstand effort retreated to pitch the hopeful T.D. pass which was intercepted by Jack Dunn to end the game. Victory again came to the Neshaminy Redskins.

### Tonight . . . . .

The Redskins of Neshaminy meet the Liberty High School Hurricanes of Bethlehem, Pa. Liberty High, built in 1922, was designed to serve as a war memorial "commemorating the valor of Bethlehem men who went to the front." Hence the name "Liberty High School" was adopted. The school boasts a huge stadium capable of seating 16,588 persons. Besides a modern gymnasium seating 4000 offering excellent facilities for basketball and wrestling, additional land area offers the 3200 students facilities for tennis, soccer, baseball, softball, track, archery and hockey – an all round athletic program.

Coach Pat Garramone's "11" have rolled up a 3-1 record thus far this season. Last week the Hurricanes defeated William Allen 6-0, this however, was not a league game. They will play Allen later in the E.P.L. League Game. Their only loss was by the hands of the strong Baltimore Polytech School. Bethlehem will be looking for revenge for the 34-14 trouncing the Redskins gave them.

The last game in the East Penn Conference for league-leading Neshaminy will begin when . . . . .

**TIME IS IN!**



## Meet Our Coaching Staff !!



**JOE GREYTOK** J.V. Coach      **PETE CORDELLI** Assistant Coach      **JOHN PETERCUSKIE** Head Coach      **JACK SWARTZ** Assistant Coach      **BOB HART** Assistant Coach  
 Missing from the Picture is J.V. Coach **RICHARD SMITH**

## Neshaminy High School 1963 Squad



First Row, Left to Right - Eric Hutchison, William McIntire, William Rekita, James Walker, Robert Rotolo, John Zanni, Ted Boerckel, George Kissingner, Charles Phillips, Keenan Mucklow, Richard McHale, John Troyano.  
 Second Row, Left to Right - Jack Dunn, William Schwartz, Tom Dee, William Kaminski, Ronald Tressel, Gerald Barr, Mark Kelso, Harold Odell, Michael Clarke, Steve Weinstein, Alan Frazier, Robert Cassaday.  
 Third Row, Left to Right - Ted Wunsch, William Elswick, James Colbert, Michael Trimmer, Steve Pyle, William Brundzo, Robert Baxter, Ray Jenkins, Fred Tragemann, Bruce Simon, Pete Vosburgh, Jack Irons, John Haynes, Emil Oles.

### BETHLEHEM 1962 FOOTBALL RECORD

	BETHLEHEM	OPPONENT
Reading	13	0
Baltimore Polytech	19	23
Atlantic City	12	0
Neshaminy	14	34
Notre Dame	26	0
Easton	6	7
Dieruff	0	14
Phillipsburg	7	13
West Scranton	0	18
William Allen	0	12

### BETHLEHEM 1963 FOOTBALL SCHEDULE

BETHLEHEM	OPPONENT
Reading	0
Baltimore Polytech	39
Atlantic City	6
William Allen	0
Neshaminy	?
Easton	8:00 PM A
Dieruff	7:30 PM H
Phillipsburg	7:30 PM H
West Scranton	7:30 PM H
William Allen	2:00 PM A



A QUICK LOOK AT NEXT YEAR . . . . .

This year's Neshaminy "11" is comprised mostly of Juniors. This is a young Redskin Team with eight juniors on the starting offensive line-up. This means bigger and brighter football for the Neshaminy fans in the future. Let's congratulate these fine young men for the job well done this year and for the better job they will give you in the year to come.

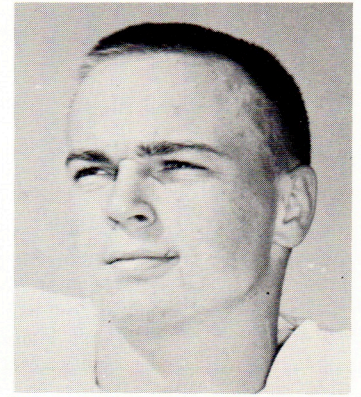

Fullback: TED BOERCKEL

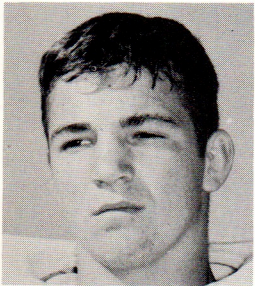

Blocking Back  
JACK DUNN

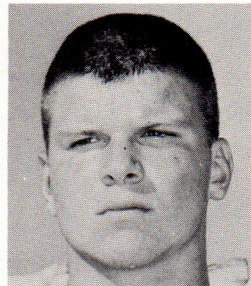

Blocking Back  
JIM WALKER

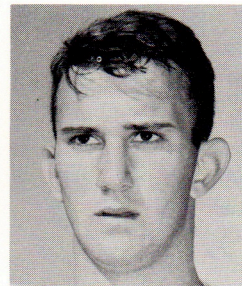

Wing Back  
ERIC HUTCHISON

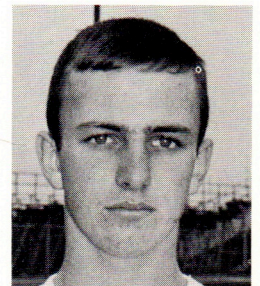

Wing Back  
BILL McINTIRE

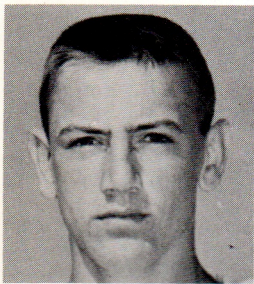

Half Back  
BILL KAMINSKI

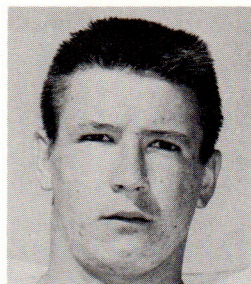

Tackle  
FRED TRAGEMANN

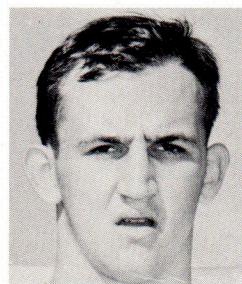

Tackle  
STEVE PYLE

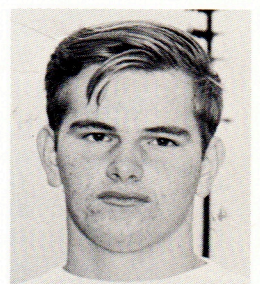

Tackle  
JOHN HAYNES

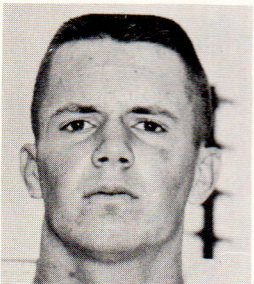

Guard  
GEORGE KISSINGER

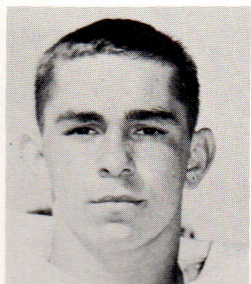

Guard  
JOHN TROYANO

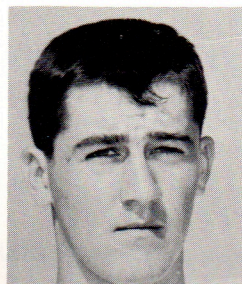

Center  
MIKE CLARKE

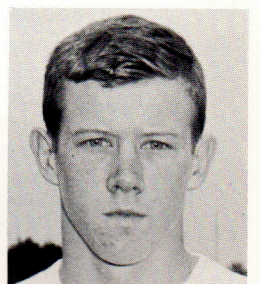

Center  
MIKE TRIMMER

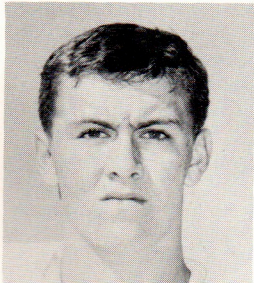

End  
DENNIS AUCKLAND

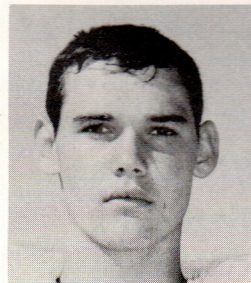

End  
RON TRESSEL

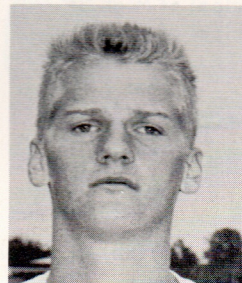

End  
BRUCE SIMONS

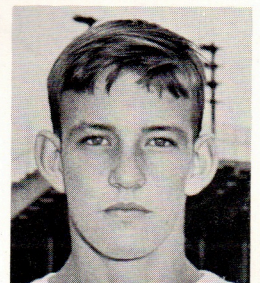

End  
JACK IRONS



# 1963 REDSKINS

COLORS: Red and Blue

SCHOOL SIZE: 2200 Students

<u>NUMBER</u>	<u>NAME</u>	<u>HEIGHT</u>	<u>WEIGHT</u>	<u>CLASS</u>	<u>TOWN</u>
<b><u>ENDS:</u></b>					
48	Ronald Tressel	5-10	175	11	Oakford
49	Dennis Auckland	6-1	194	11	Trevoze
54	Raymond McCoy	6-1	166	11	Levittown
51	Andrew Irons	6-2	166	11	Levittown
83	Bruce Simon	6-0	144	11	Feasterville
64	Richard McHale	5-10	141	10	Levittown
73	Peter Vosburgh	6-3	187	10	Levittown
<b><u>TACKLES:</u></b>					
71	Raymond Jenkins	6-1	193	12	Levittown
85	William Schwartz	5-9	190	12	Levittown
62	Mark Kelso	6-1	187	12	Langhorne
74	Steve Pyle	6-1	180	11	Feasterville
75	Fred Tragemann	6-1	208	11	Feasterville
30	William Elswick	6-0	175	10	Levittown
<b><u>GUARDS:</u></b>					
60	Stephen Weinstein	5-11	162	12	Langhorne
70	Keenan Mucklow	5-8	166	12	Penndel
63	Charles Phillips	5-8	137	12	Feasterville
82	John Zanni	5-6	140	11	Levittown
61	George Kissinger	5-8	158	11	Levittown
53	John Troyano	5-8	153	11	Penndel
<b><u>CENTERS:</u></b>					
81	Michael Clarke	6-0	158	11	Trevoze
72	Michael Trimmer	5-11	148	11	Levittown
65	William Walker	6-1	170	10	Levittown
<b><u>BACKS:</u></b>					
50	Robert Baxter	6-1	187	12	Levittown
44	William Brundzo	6-1	174	12	Levittown
46	Thomas Dee	5-11	182	12	Levittown
47	William Rekita	5-9	165	12	Levittown
43	Jack Dunn	5-6	145	11	Parkland
42	James Walker	5-9	172	11	Levittown
41	Ted Boerckel	5-7	152	11	Oakford
40	William Kaminski	5-9	150	11	Levittown
84	Frank Wurst	5-7	155	11	Levittown
73	William McIntire	5-7	144	11	Levittown
45	Eric Hutchison	5-8	144	11	Levittown
52	Robert Cassaday	5-9	144	10	Levittown
57	Gerald Barr	5-11	142	10	Levittown
41	James Colbert	6-0	152	10	Levittown
54	Robert Rotolo	5-7	143	10	Feasterville

## NESHAMINY STAFF

Dr. Oliver S. Heckman . . . . . Superintendent of Schools	Frank Penn . . . . . Trainer
Dr. Kenneth E. King . . . . . Principal of High School	Dr. Gerold Effinger . . . . . Team Physician
Stanley Howell . . . . . Ass't. Principal of High School	James Crossland . . . . . Band Director
Harry E. Franks . . . . . Ass't. Principal of High School	Howard Troxell . . . . . Announcer
John Petercuskie . . . . . Head Coach	Caroline Conrad . . . . . Cheerleading Coach
John Swartz . . . . . Ass't. Coach	Lleweilyn Williams . . . . . Concessions Director
Peter Cordelli . . . . . Ass't. Coach	Andrew Pecuch . . . . . Athletic Contest Supervisor
Joseph Greytok . . . . . J.V. Ass't. Coach	John Kopack . . . . . Program Director
Robert Hart . . . . . J.V. Ass't. Coach	Howard Shook . . . . . Middletown Police
Richard Smith . . . . . J.V. Ass't. Coach	Trevoze . . . . . Rescue
John Kopack . . . . . Trainer	Penndel-Middletown . . . . . Squads

**STUDENT MANAGERS:** Emil Oles, Ted Wunsch, Nick Walsh, Chuck Bowers, Jay Silberman, and Paul Pryor.

**ATHLETIC COUNCIL:** Chairman, Lee Merrick, Charles Kelch, Harold Riggs, Raymond C. Ivins, Lester Spill, David Keim.



SKyline 7-2161  
WI 3-2526

# Langhorne Gardens Flower Shoppe



FLOWERS FOR ALL OCCASIONS

Lincoln Highway, Langhorne R.D. 1, Pa.  
Werner Frentrop, Prop.

# Spat's Tomato Pies

PENNDel,  
PA.

Open Every Nite  
except TUES.

Home Delivery . . . .  
Call SK 7-2778



U.S. ROUTE 1  
LANGHORNE, PA.

- TIRES
  - BATTERIES
  - SHOCK ABSORBERS
  - BRAKE RELINING
  - FRONT END ALIGNMENT
  - RETREADING AND REPAIR
  - WHEEL BALANCE
- Budget  
Terms  
SK 7-4986

## ROLLINS ESSO SERVICE



Bellevue Avenue and  
Superhighway - Langhorne  
SK 7-9184  
Route 1 - Penndel - SK 7-9282

## CENTRAL-PENN NATIONAL BANK

BUCKS COUNTY OFFICES

FEASTERVILLE • LANGHORNE • LEVITTOWN  
NEWTOWN • MORRISVILLE • PENNDEL  
• SOUTHAMPTON •

Member Federal Deposit Insurance Corporation

Telephone SK 7-2221

## RALPH DE FREHN HARDWARE



House Furnishings  
Paints - Glass  
Electrical - Plumbing  
Heating Supplies

116 N. BELLEVUE AVE  
LANGHORNE, PA.

## Weed Insurance Agency

Frank C. Weed

ST 8-5511                      WI 6-3900

## STREET LANES

BOWLING - BILLIARDS

Street Road, Feasterville

Call EL 7-7171 for  
Reservations

32 Automatic Lanes



## Neshaminy "N" Club

(Athletic Booster Club)

Come out and Support  
NESHAMINY ATHLETICS  
and enjoy game films . . . . Learn more  
about Neshaminy Teams.

INSURANCE    Compliments of . . . .



LYLE SCHWALM

PENNDEL REALTY CO.

MEMBER REALTORS MULTIPLE LISTING SERVICE

TAX ACCOUNTING

140 W Lincoln Highway  
Penndel, Pa.





... THE PAUSE

**NESHAMINY SENIOR HIGH SCHOOL**

Probable Starting Line-Up Offense

LE JENKINS	LG TROYANO 53	C CLARKE 81	LT TRAGEMANN 75	RT PYLE 74	RG KISSINGER 61	RE AUCKLAND 49	LE FROMHARTZ	LT FRY	C
		BB DUNN - 43 or WALKER - 42				WB McINTIRE 73			
		HB BRUNDZO 44	FB BAXTER 50						LHB HERMAN 11

Probable Starting Line-Up Defense

LE AUCKLAND 49	LT ELSWICK 80	MG MUCKLOW 70	RT JENKINS 71	RE PYLE 74		
	LB DUNN 43		LB SCHWARTZ 85			
	LHB BOERCKEL 44			RHB BAXTER 40		
LS BRUNDZO 44				RS KAMINSKI 40		

NESHAMINY-DIERUFF - Statistics - Friday, October 11, 1963

	N	D
First Downs . . . . .	4	12
Yards Rushing . . . . .	135	149
Passes Attempted . . . . .	1	13
Passes Completed . . . . .	0	4
Passes Intercepted By . . . . .	2	1
Yards Passing . . . . .	0	55
Net Yards . . . . .	135	204
Punts . . . . .	3	2
Punting Average . . . . .	33.4	40
Fumbles Recovered By . . . . .	1	2
Yards Penalized . . . . .	10	35

1963 NESHAMINY - BE

NESHAMINY SENIOR H

Woodrow Wilson of

**TEAMS**

Liberty High School

Neshaminy High School

**REFEREES' SIGNALS**

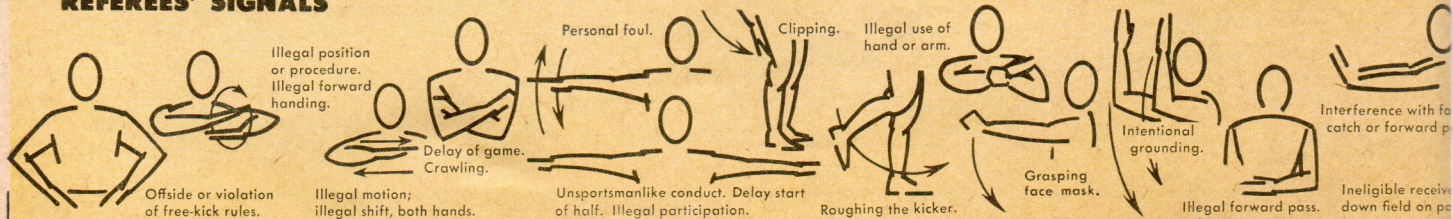









Finest Quality Baked Goods . . . .

# RODBECK'S BAKERY

71 Bellevue Avenue  
Pennel, Pa. - SK 7-2539

PASTRY - PIES - BREAD -

PHONE SKyline 7-5115

## SODANO'S AUTO PARTS

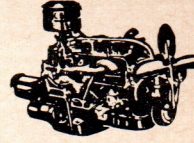

— COMPLETE MACHINE SHOP SERVICE —  
LINCOLN HIGHWAY AND HULMEVILLE AVE.  
PENNDL, PENNA.

**GOOD LUCK, REDSKINS!!!**

### BUCKS COUNTY BEVERAGE CO.

Pennel, Pa.



## SHIELDS PHARMACY

### PRESCRIPTION SPECIALISTS



2 LOCATIONS

PHARMACY  
TREVOSE

● APOTHECARY  
FEASTERVILLE

EL 5-1777

EL 5-1555

## Trevose Family SHOE STORE

Specializing in Cancellations & Rejects

Elmwood and Brownsville Roads  
Trevose Heights, Penna.

Mon., Thurs., Fri. & Sat - 9 AM to 9 PM  
Tues., Wed. - 9AM to 6 PM

ELmwood 7-0209

## ROLLERAMA SKATING RINK

"FUN FOR THE WHOLE FAMILY"

Route 413 and Newportville Road  
Levittown, Penna.

Call WIndsor 9-2782 for Group and Party Rates

Compliments of

### LANGHORNE COUNTRY CLUB

GOLF SWIMMING

North Bellevue Avenue

SKyline 7-9186 Langhorne, Penna.

**PLEASE PATRONIZE THE  
ADVERTISERS  
WHO HAVE MADE THIS  
PROGRAM POSSIBLE!**

FEASTERVILLE SHOPPING PLAZA

# Good Luck

## REDSKINS

FEASTERVILLE, PENNSYLVANIA

THANKS TO PENNDL MOTOR PARTS



## "BETHLEHEM HURRICANES"

COLORS: Red and Blue

SCHOOL SIZE: 3200

NUMBER	NAME	HEIGHT	WEIGHT	CLASS
<b>ENDS:</b>				
19	Robert Wright	6-1	175	12
22	James Cope	5-7	145	11
27	Dave Szymakowski	6-2	185	12
31	Kurt Vollman	5-11	162	11
35	Roger Krauss	5-11	176	12
42	James Fromhartz	6-1	195	12
	Terry Conrad	6-1	157	10
	Michael Powers	6-0	165	10
47	Dwayne Wartman	6-0	160	12
<b>TACKLES:</b>				
25	Joseph Fry	5-9	180	12
36	Nick Zumas	5-11	170	11
37	Thomas Baran	5-10	173	11
39	Robert Cvammen	6-1	175	12
40	Mike Sandbrook	6-0	190	12
41	John Podhany	5-10	185	11
43	Lewis Richards	5-11	215	12
44	Thomas Scott	5-11	210	12
45	Jim DiGiacinto	6-2	205	11
46	Ernest Schoenberger	6-4	242	12
	Barry Steely	5-11	230	10
<b>GUARDS:</b>				
21	Thomas Cole	6-0	160	11
23	Don Cunningham	5-8	175	12
26	John Lewis	5-8	155	11
28	Gordon Ostrelich	5-9	160	10
48	James Coleman	6-0	165	12
	Ronald Tzope	5-8	170	11
	Robert Roberts	5-10	165	11
	Robert Stanton	5-7	170	10
<b>CENTERS:</b>				
32	John Saylor	5-10	156	11
34	William Potts	6-0	159	11
38	Richard Baur	6-0	182	12
	Allen Doszi	5-11	190	10
<b>BACKS:</b>				
10	Edmund Butch	5-8	135	11
11	Philip Herman	5-7	155	12
12	Bernard Miller	5-8	140	12
14	William Heimple	5-8	145	10
15	Gary Lamb	5-6	133	11
16	Dennis Inman	5-7	140	12
17	Michael Turanchik	5-3	142	10
18	Gary Ripple	5-10	153	11
20	Michael DeFrancisco	5-10	160	12
24	Thomas Rachiele	5-5	145	12
29	Thomas Gutai	5-11	160	11
30	Joseph Saurino	5-10	161	11
33	Jerry Zerfass	5-11	180	11
49	Michael Harris	5-7	175	11
50	Leo Petrouchie	5-6	150	10
	Gary Dologite	5-4	150	11
	David Shafer	6-0	152	11
	John Stair	5-8	145	10
	Richard White	6-0	158	12
	George Yochum	5-8	145	10

### LIBERTY HIGH SCHOOL STAFF

Dr. Charles E. Chaffee . . . . .	Superintendent of Schools	Assistant Coach . . . . .	Francis Gutierrez
Principal . . . . .	Charles A. Klein	Assistant Coach . . . . .	William Speranza
Assistant to the P rincipal . . . . .	Joseph J. McIntyre	Band Director & Majorette Coach. . . . .	Ronald P. Sherry
Director of Athletics . . . . .	Philip P. Phillippi	Equipment Manager . . . . .	George Resetco
Head Football Coach . . . . .	Pat Garramone	Team Physician . . . . .	Dr. William Hemmerly
Assistant Coach . . . . .	Joseph Bellucci	Trainer of Athletic Teams . . . . .	Alexander Grisch
Assistant Coach . . . . .	Alfonso Calvo	Statistician . . . . .	Robert Taylor
Assistant Coach . . . . .	Bernard Fritz		



## NESHAMINY'S TRANSPORTATION



First Row: Fred Haas, Matt Dorwart, Bill Ott, Roy Smith, Harry Terry, Gwendolyn White, Bill Ortlip, George Forest, Harry Force, George Lawrence, Walter Mager, Len Carotenuto.

Second Row: Frank Saruteveck, Charles Johnson, Bill Kirgin, Wynn Terry, Willard Cooper, Warner Heisner, George Kritzberger, Harry Meyers, Elwood Jones, Al Yerkes, James Glenney, Maurice Simpson, Charles Mench, Adam Goodman.

Neshaminy High School is grateful to George Ortlip (Transportation Manager) and his drivers for the responsibility they take in transporting our students to and from the games. Neshaminy has the policy that every student going to the home football game has free transportation and this could not be possible without the above personnel.

These are only some of the people responsible for producing great athletics at Neshaminy, there are many more too numerous to mention to whom we are also grateful for their cooperation.

**"Let's Cheer For The Great Job They Do!"**



N - Dottie Edwards; E - Peggy Evans; S - Jane Stevens; H - Linda Chase; A - Pam Radtke; M - Pam Thompson; I - Bonnie Franks; N - Gerry Schaeffer; Y - Edie Leigh.  
Center: Captain Susan Schneider

## REDSKIN STUDENT MANAGERS



1st Row: Chuck Bowers, Paul Pryor, Jay Silberman.  
2nd Row: Ted Wunsch, Nick Welsh, Emil Oles.



## WORKING BEHIND THE SCENES

### ATHLETIC DIRECT

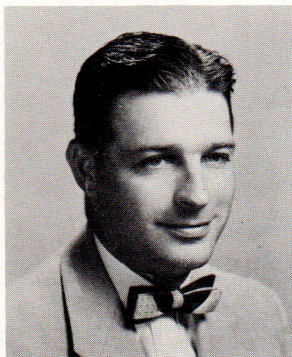

HARRY E. FRANKS

Came to Neshaminy in 1951 and was the beginning of what Neshaminy football is today. Head football coach from 1952 to 1959. Became Athletic Director in 1956 and Assistant Principal 1962. He graduated from East Stroudsburg and has a Masters from Temple University.

### ANNOUNCER

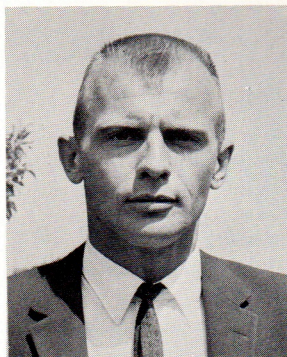

HOWARD TROXELL

The voice from the press box serving in his second year as Announcer belongs to Mr. Troxell. He has been with Neshaminy High School for 7 years. Over these years, besides announcing he has been producing fine soccer teams. This years' team is proving to be one of the best in the state. He is a graduate of West Chester and Temple, in Physical Education.

### ATHLETIC CONTEST SUPERVISOR



ANDREW PECUCH

Mr. Pecuch handles all home athletic contests. He has the responsibility of parking, tickets, all sales and anything which may come up during the contest. He is a graduate of California S.C. with a B.S. Degree. During the year he teaches safety and driver education and coaches our fine tennis team.

### CHEERLEADING COACH



CAROLINE CONRAD

A graduate of Susquehanna U., she came to Neshaminy from Dallastown High School. She teaches typing and business math. Mrs. Conrad in her first year is doing a real nice job with the Cheerleaders. Neshaminy is grateful to her.

### BAND DIRECTOR

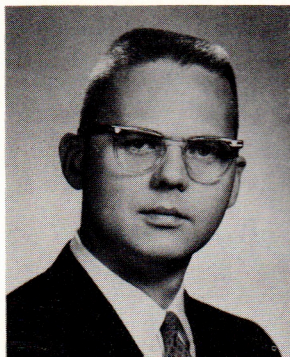

JAMES CROSSLAND

The new look to our band has to do with the fine job Mr. Crossland is doing. The grad from Youngstown U. and West Virginia came to Neshaminy in 1962. He teaches Music and is also in charge of the Majorettes and Color Guards.

### CONCESSIONS



LLEWELLYN WILLIAMS

Mr. Williams has the important job of keeping the Neshaminy fans stomachs happy. This is his 4th year in the position and the 10th with the High School. He is the school Librarian and a graduate of Kutztown S.C. and Syracuse University.

### TRAINER



FRANK PENN

Mr. Penn is in his third year at Neshaminy where he brings a great deal of experience: 12 years line coach and trainer at Hazleton, 5 years line coach and trainer at Bristol and also Assistant Trainer for the Pittsburgh Steelers. He graduated from Indiana S.C. and Lehigh U. His teaching field is special education at Carl Sandburg Junior High.

### TRAINER AND PROGRAM DIRECTOR

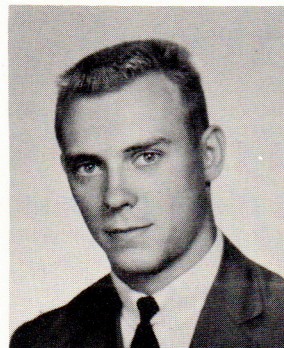

JOHN KOPACK

A graduate of Millersville S.C. and has been teaching Industrial Arts six years in the Neshaminy School District. He has been Trainer for the past four seasons and this is his first year as program director. During the winter months he also serves as Assistant Wrestling Coach.



## NESHAMINY'S TRANSPORTATION



First Row: Fred Haas, Matt Dorwart, Bill Ott, Roy Smith, Harry Terry, Gwendolyn White, Bill Ortlip, George Forest, Harry Force, George Lawrence, Walter Mager, Len Carotenuto.  
 Second Row: Frank Saruteveck, Charles Johnson, Bill Kirgin, Wynn Terry, Willard Cooper, Warner Heisner, George Kritzberger, Harry Meyers, Elwood Jones, Al Yerkes, James Glenney, Maurice Simpson, Charles Mench, Adam Goodman.

Neshaminy High School is grateful to George Ortlip (Transportation Manager) and his drivers for the responsibility they take in transporting our students to and from the games. Neshaminy has the policy that every student going to the home football game has free transportation and this could not be possible without the above personnel.

These are only some of the people responsible for producing great athletics at Neshaminy, there are many more too numerous to mention to whom we are also grateful for their cooperation.

**"Let's Cheer For The Great Job They Do!"**

## REDSKIN STUDENT MANAGERS



1st Row: Chuck Bowers, Paul Pryor, Jay Silberman.  
 2nd Row: Ted Wunsch, Nick Welsh, Emil Oles.



N - Dottie Edwards; E - Peggy Evans; S - Jane Stevens; H - Linda Chase; A - Pam Radtke; M - Pam Thompson; I - Bonnie Franks; N - Gerry Schaeffer; Y - Edie Leigh.  
 Center: Captain Susan Schneider



# Sports At Neshaminy

## TRACK



VINCENT HERMANSON  
HEAD TRACK COACH

Ever since the days of the old Hulmeville High School, Track has been a prominent feature in the athletic program of the successive high schools, that are part of the history of the present Neshaminy School District.

In the early years with competition of the County at Bristol High, and the subsequent years at Sel-Park High School in Perkasie, the future Neshaminy High always was outstanding in the County Meets which were the most prominent athletic contests of the school year.

During the depression years track prowess at Langhorne-Middletown High School (later Neshaminy) still shown forth. In the Philadelphia area the track team enjoyed the name of the speed-way boys.

World War II saw the sport die and remain quiet until 1949 when it had a revival under Tom Snipes, a former teacher of Social Studies. In 1951 Mr. Hermanson took over the track coach responsibilities and we moved into a newly organized league - The Lower Bucks County Athletic League. The school, since those early days, has enjoyed the prominence of the finishing first or second in league standing, has organized the "Meat of Champions," has been successful in the Penn Relays, has entertained the local populace with such great track names as: Don Bragg, world pole-vault champ, Frank Budd, the world "Fastest Human," Paul Drayton, Villanova sprint great, The Villanova Relay Teams of World Renown, to only mention a few.

As the years have progressed so has Neshaminys' Track Teams. The last two years have seen teams of championship calibre unequalled in the Lower Bucks Athletic League. The future holds great promise, because through Neshaminys' method of Coach interest of education at all levels, we become aware of boys interested in a total program. Of boys aware that coaches and teachers are encouraging them to be competitive. It is truly this close student-teacher-coach relationship that produces the greatness of Neshaminy.

What of Track 1963-64 at Neshaminy Senior High. The "look is rosy," sprinters Tom Dee, Jerry Barbour, John Troyano, Lee Webber, coupled with new-comer Jerry Barr in the hurdles and broad-jump; The "Rock" Steve Pyle in the quarter and Rick Palmer, Bill Jewett, Gene Redko in the distance; Chas. Hogg, Bill Schwartz in the high jump; backed up with Ron Cancellione, Dick Delaney, Mark Kelso; this aggregation backed with the strong boys from Sandburg and Neshaminy Junior High will make this another Rosy. Year. Yes, Neshaminy will be the team to beat the challenge.

### 1963 TRACK SCHEDULE

Wed., Apr. 1	Bensalem	A	Wed., Apr. 29	Wm. Tennent	H
Mon., Apr. 6	Morrisville	H	Sat., May 2	Neshaminy Invitational	
Wed., Apr. 8	Woodrow Wilson	A	Tues., May 5	Delhaas	A
Wed., Apr. 15	Bristol	H	Sat., May 9	Lower Bucks Co. Meet	
Fri., Apr. 17	Council Rock	H	Sat., May 16	District Meet	
Wed., Apr. 22	Pennsbury	A	Sat., May 23	State Meet	
Fri., Sat. Apr. 24-25	Penn Relays				

### EAST PENN LEAGUE STANDINGS

	OVERALL RECORD				
	Won	Lost	Won	Lost	Tie
1. Neshaminy	2	0	4	0	1
2. Easton	1	1	2	2	0
3. Bethlehem	0	0	3	1	0
4. William Allen	0	1	0	4	0
5. Dieruff	0	2	3	2	0

### 1962 FOOTBALL RECORD

	Neshaminy	Opponent
Bishop Egan	40	12
*Chester	54	0
*Easton	13	6
Allentown-Allen	14	14
*Bethlehem	34	14
*Woodrow Wilson	56	6
*Pennsbury	54	26
Delhaas	26	6
*William Tennent	55	0
Bishop Kenrick	19	6
*Bensalem	39	0

### 1963 FOOTBALL SCHEDULE

NESHAMINY	OPPONENT
7	Central Dauphin 0
14	Bishop Egan 13
0	LaSalle 0
14	Easton 9
21	Allentown 20
13	Dieruff 7
?	Bethlehem ?
October 25	Open
November 1	Woodrow Wilson 8:15 H
November 9	William Tennent 2:00 A
November 15	Pennsbury 8:15 H

\* Lost on forfeit



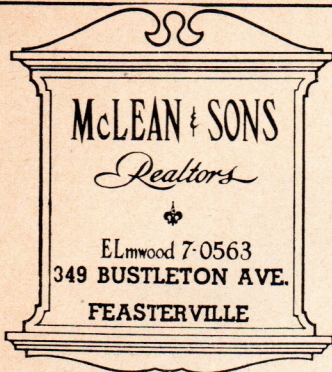

Office: ELmwood 7-2230  
ELmwood 7-2231  
ORchard 3-2844

**ALLAN W. WILLIAMS, INC.**

REAL ESTATE — INSURANCE — MORTGAGES

1205 Buck Road

(Opposite "The Buck Hotel")

Feasterville, Pa.

**AFTER THE GAME . . .**

MEET THE GANG AT



ROUTE 1, LANGHORNE, PENNA.

SK 7-3764

**Eden Savings & Loan Association**

140 Bellevue Avenue

Pennel, Pa.

SKyline 7-5279

Liberal Dividends

All Accounts Insured up to \$10,000.00

Have a **GOAL?** To be sure . . . **SAVE** for it!

**GERMANTOWN SAVINGS BANK**

FEASTERVILLE OFFICE:  
Feasterville Shopping Plaza

MAIN OFFICE:  
5458 Germantown Avenue at  
School Lane

Member of Federal Deposit Insurance Corp.

**TREVOSE TELEVISION CO.**

"We sell the BEST and service the REST"

4003 Brownsville Road

Trevese, Pa.

ELmwood 7-1400

SKyline 7-5300

Compliments of

**BUCK HOTEL**



Bustleton and  
Bridgetown Pikes

Feasterville  
Pennsylvania

You Can Depend On . . .

**MERC & ZANNI**

PAINTING and PAPER HANGING

"Decorating for Particular People"

INDUSTRIAL • RESIDENTIAL • COMMERCIAL •

Office: Wlndsor 5-4433

7018 Bristol Pike, Rt. 13, Edgely, Penna.

**STRATHMANN  
SUPPLY COMPANY**

L U M B E R

340 Street Road, Southampton, Penna.

25 Bustleton Pike

2 Yards to Serve You

EL 7-9292

EL 7-3940

Compliments of

**FEENEY'S NURSERY**

Feasterville, Pa.





# TREVOSE Savings and Loan Association

STREET & BROWNSVILLE ROADS  
TREVOSE, PA.

TRENTON & PENNSYLVANIA AVES.  
MORRISVILLE, PA.



Assets \$33,000,000.00

Our 49th Year of Consecutive Dividends

Phones: ELmwood 7-6700      CYpress 5-4121

*"Bucks County's Original Insured Association Serving Delaware Valley, U.S.A."*

CHEVROLETS  
CORVETTES

CHEVROLETS  
CORVAIRS

CHEVY II's

CHEVROLET TRUCKS

# REEDMAN

CHEVROLET

direct factory-authorized General Motors dealer

U.S. Route 1

Langhorne, Pa.

SK 7-4691

Service and parts departments open 8:00 A.M.  
to 2:00 A.M. daily

Visit Reedman's 80-acre, multi-million dollar  
automobile center - 5,000 passenger car and  
truck inventory at most times.

Mr. Reedman is also a direct factory dealer for  
7 other passenger car and truck lines.

# THE MOST

Clean Heat, Comfort, Per Gallon

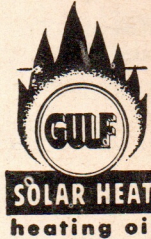

Order From Us . . .

# JESSE E. TERRY, INC.

FEASTERVILLE, PENNSYLVANIA

ELmwood 5-1000

**WHERE YOU SAVE  
DOES MAKE A DIFFERENCE!**

# 4%

CURRENT  
DIVIDEND

SAVINGS INSURED  TO \$10,000

ASSETS OVER \$97,000,000

# HOME UNITY SAVINGS and LOAN ASSOCIATION

201 S. BELLEVUE AVENUE, LANGHORNE, PA.  
PHONE Skyline 7-2222

MAIN OFFICE: 4806 Frankford Avenue, Philadelphia 24, Penna.  
and 3 Other Convenient Philadelphia Offices