

Neshaminy High School REDSKINS

VS.

La Salle College High School LITTLE EXPLORERS

INDEX:

Neshaminy Campus	Page 2
Last Week's Game	Page 2
Coaches and Players of the Week	Page 3
LaSalle Team Picture - Coaches	Page 4
Redskin Roster and Staff	Page 5
Neshaminy Line-Up	Page 7
La Salle Line-Up	Page 8
Little Explorers' Roster and Staff	Page 10
Redskin Savages	Page 11
Neshaminy Offense	Page 12
Sports at Neshaminy (Hockey and Intramurals)	Page 13

FRIDAY EVENING, SEPTEMBER 18, 1964 - 8:15 P.M.

20- Kason

ED CARBER'S

TAVERN

Where Everyone Meets
After the Game
BEER - LIQUOR and
SANDWICHES
PIZZA PIES



U.S. Route 1 and
Flower's Mill Road -
(Across from the Country
Club Shopping Center)

SKyline 7-9180

EL 7-1212
EL 7-3700



OAKFORD, PENNA.

- LUMBER
- MILLWORK
- BUILDING MATERIALS
- HARDWARE
- FUEL OIL ● COAL

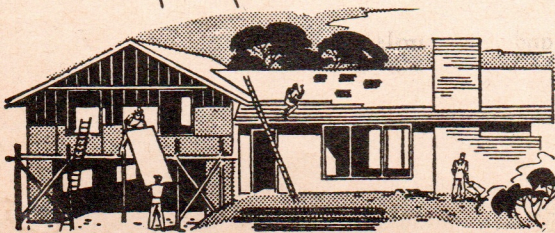

Open a Saving Account Now in Person or by Mail

Current Dividend

4%

Savings Insured up to \$10,000

LANGHORNE FEDERAL SAVINGS & LOAN ASSOCIATION

Langhorne, Pa.

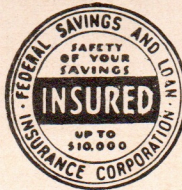

Phone: SKyline 7-5138

A. Paul Townsend, Jr., Secretary

COMPLIMENTS OF

Sylvester & Keating

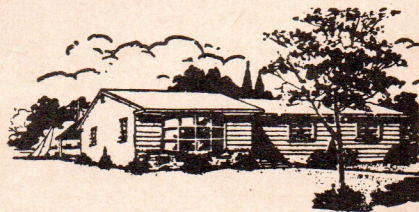

REALTORS - INSURANCE

PENNDel, PENNSYLVANIA

SKyline 7-2321

THE NESHAMINY CAMPUS

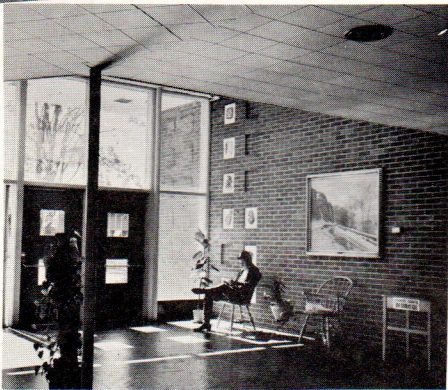
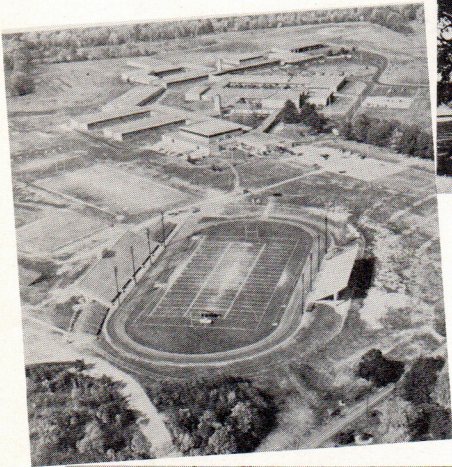

SENIOR HIGH SCHOOL:

Site - 212 acres Professional Staff - 133

Enrollments:

Grade 10	766
Grade 11	835
Grade 12	728
Special	10
TOTAL	2,339

School Colors Red and Blue
 School Flower Neshaminy Bluebell
 School Nickname Redskins
 Percentage of Graduates attending institutions of
 higher learning 48% - (Class of '64)
 Athletics 18 Varsity Teams
 18 Jr. Varsity Teams

SPORT FACILITIES:

Football - 1 field, 1 practice field
 Baseball - 3 fields
 Softball - 3 fields
 Soccer - 2 fields

Hockey - 1 field, 1 practice field
 Track - 1
 Rifle Range - 1
 Tennis Courts - 6

Basketball - 2 Gymnasiums



I M E O U

TO REVIEW LAST WEEK'S VICTORY

One Down - nine to go. Coach John Petercuskie's eleven struck through the air - recovered a fumble for a touchdown - and - scored via a ten yard run to down the Bishop Egan "Eagles" for the fifth straight season in a row. A crowd of 10,000 fans journeyed to the Redskin camp for the opening game of the 1964 football season. Neshaminy's Winged-T offensive unit directed by Jimmy Colbert, a 170-pound Junior Quarterback rolled up 220 yards on the ground and 60 yards through the air while completing 3 of 9 passes.

The Redskin defensive unit which held Egan to 106 yards on the ground and 56 yards on passing did an outstanding job, allowing the opponents only one clear threat . . . but no score. Two intercepted passes and three recovered fumbles enabled the Redskins to stay on top their opponents.

NESHAMINY 21

BISHOP EGAN 0

Now to La Salle: The Redskins go after a second scalp tonight as the "Little Explorers" are welcomed to our camp. Last year La Salle played Neshaminy to a 0-0 tie which remained the only blot on an otherwise perfect record. La Salle finished the 1963 season with 5 wins, 2 ties, 2 losses while Neshaminy had 9 wins, 1 tie. **LET'S GO REDSKINS . . .**

HEAD COACH

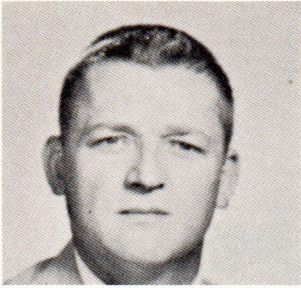

JOHN PETERCUSKIE
East Stroudsburg State College

ASSISTANT COACH

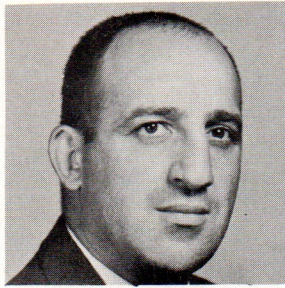

PETER CORDELLI
George Washington University

ASSISTANT COACH

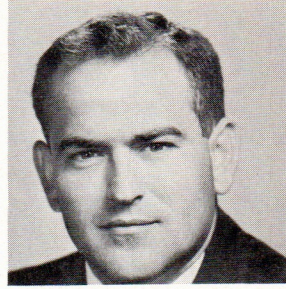

JOHN SWARTZ
East Stroudsburg State College

ASSISTANT COACH

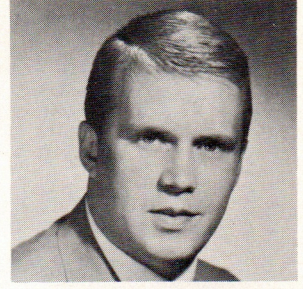

ROBERT HART
Penn State University

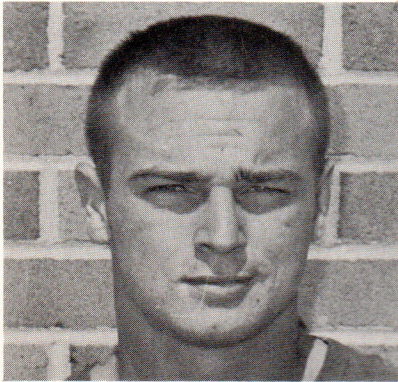

LINEBACKER BOERCKEL
No. 41 Senior

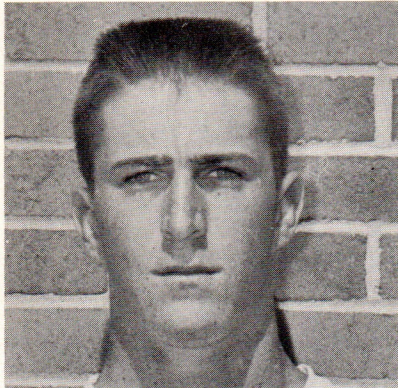

LINEBACKER: COLBERT
No. 35 Junior

Defensive Player of the Week: **TED BOERCKEL** led the defensive savages who contained the Egan attack last Friday and has been given this honor by virtue of his superb tackling. Playing his second season as a defensive starter Boerckel is one of the dependable senior lettermen.

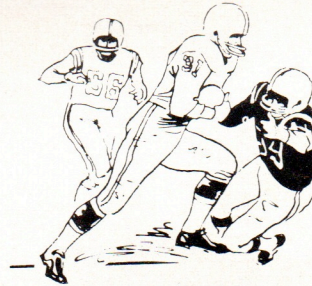

Offensive Player of the Week: **JIMMY COLBERT** playing his first game as Varsity Q.B. came through with an outstanding performance. Leading the new look (Winged-T) at Neshaminy, Jimmy ran for 88 yards in 16 carries and passed for 60 yards including a 45 yard touchdown pass play to Dennis Auckland.

OVER THE YEARS

21 Neshaminy	1961	La Salle	7
No	1962	Game	
0 Neshaminy	1963	La Salle	0
? Neshaminy	1964	La Salle	?

LAST YEAR'S RECORD

LA SALLE

5 Wins 2 Ties 2 Losses		
La Salle	Opponent	
0	Neshaminy	0
0	West Catholic	34
0	McDevitt	0
14	Dougherty	12
6	Bishop Egan	8
12	Father Judge	0
12	North Catholic	0
14	Bishop Kenrick	6
20	Bonner	0

NESHAMINY

Neshaminy	Opponent	
7	Central Dauphin	0
14	Bishop Egan	13
0	La Salle	0
14	Easton	9
21	William Allen	20
13	Dieruff	7
13	Bethlehem	0
20	Woodrow Wilson	6
27	William Tennent	7
21	Pennsbury	20

1964 LA SALLE TEAM PICTURE

The "Little Explorers"

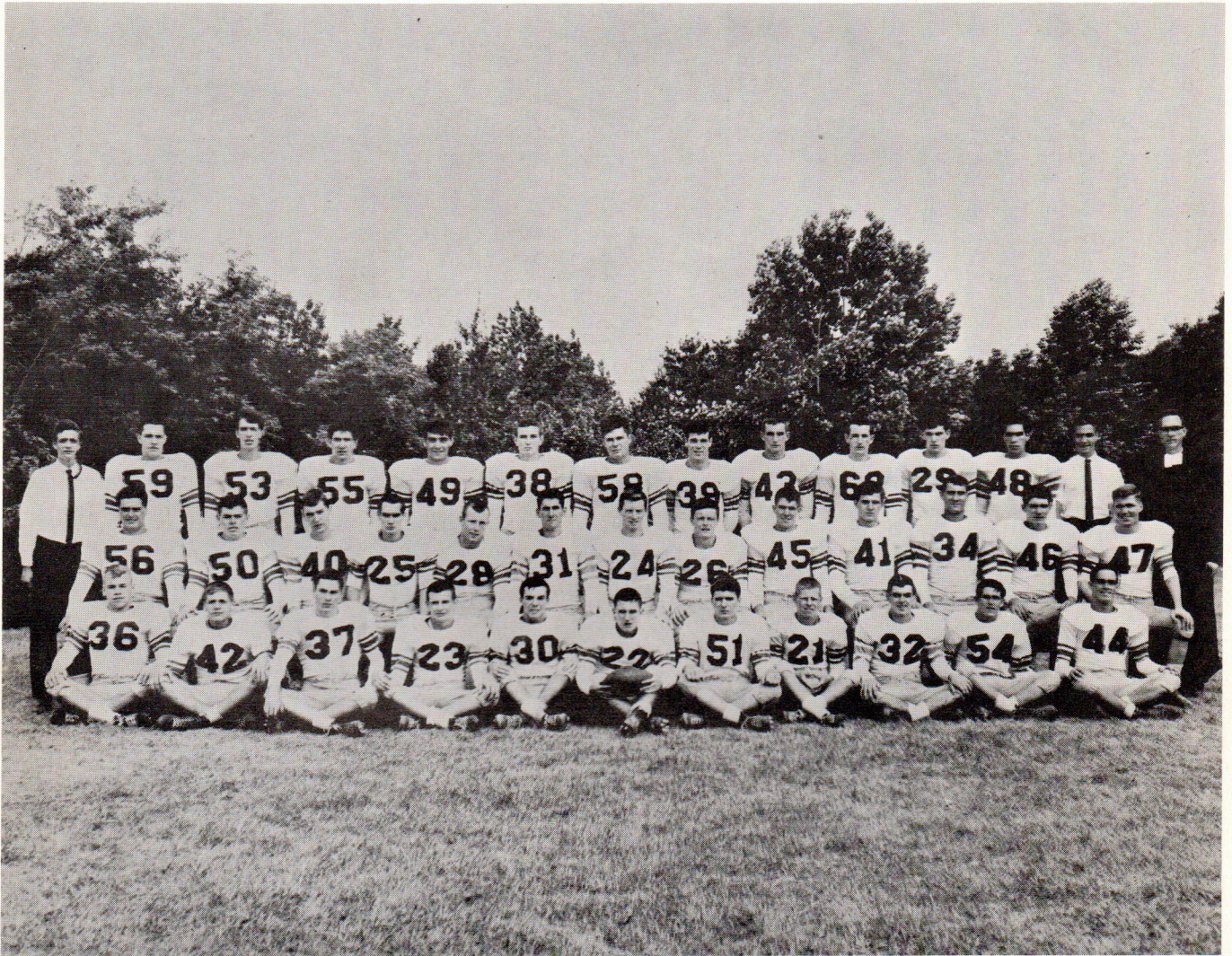

LA SALLE COACHING STAFF

HEAD COACH: JOHN "TEX" FLANNERY – attended La Salle High School and La Salle College where he played football. In 1953 he returned to his alma mater as football coach. Coach Flannery is also Assistant Athletic Director.

ASSISTANT COACH: DAVE DIEHL is in his fourth year at La Salle as an assistant in football. He played his high school football at La Salle and then went on to Temple. He is also the Assistant in Basketball and teaches Math.

ASSISTANT COACH: ED KELLY is a newcomer to the coaching staff at La Salle High School this year having been hired to coach and to teach English. He played his high school football at La Salle before going on to the University of Notre Dame. He is also the Varsity Track Coach.

1964 Redskins' Roster and Staff

COLORS: RED AND BLUE

SCHOOL SIZE: 2300

NUMBER	NAME	HEIGHT	WEIGHT	CLASS	TOWN
ENDS					
46	DENNIS AUCLAND	6-0	190	12	Trevoe
51	ANDREW IRONS	6-2	173	12	Levittown
48	RONALD TRESSEL	5-11	178	12	Oakford
33	RICHARD McHALE	5-11	160	11	Levittown
71	PETER VOSBURGH	6-4	190	11	Levittown
50	GEORGE NOLTE	5-9	140	11	Feasterville
TACKLES					
73	JOHN HAYNES	6-5	225	12	Pennel
60	STEVE MASTERS	6-1	183	12	Levittown
64	HAROLD ODELL	5-11	190	12	Levittown
74	STEVE PYLE	6-0	180	12	Feasterville
83	WILLIAM STOCK	5-10	190	12	Trevoe
75	FRED TRAGEMANN	6-1	215	12	Feasterville
80	WILLIAM ELSWICK	6-0	180	11	Levittown
70	BRUCE SAUERBRY	6-3	205	10	Langhorne
GUARDS					
61	GEORGE KISSANGER	5-7	160	12	Levittown
84	FRANCIS SELINSKY	5-11	170	12	Langhorne
53	JOHN TROYANO	5-8	155	12	Pennel
85	FRED CONGER	5-11	185	11	Feasterville
62	JAMES LOBLEY	5-8	175	11	Levittown
54	LARRY FINNEY	5-9	150	10	Levittown
CENTERS					
81	MICHAEL CLARKE	5-11	163	12	Trevoe
72	MICHAEL TRIMMER	5-11	160	12	Levittown
65	WILLIAM WALKER	6-2	165	11	Levittown
BACKS					
41	TED BOERCKEL	5-7	157	12	Oakford
43	JACK DUNN	5-6	150	12	Parkland
49	DENNIS HOUGH	6-0	175	12	Newtown
45	ERIC HUTCHINSON	5-8	155	12	Levittown
30	WILLIAM McINTIRE	5-7	150	12	Levittown
40	TED KAMINSKI	5-10	160	12	Levittown
42	JAMES WALKER	5-9	180	12	Levittown
37	FRANK WURST	5-6	155	12	Levittown
47	GERALD BARR	5-11	155	11	Levittown
52	ROBERT CASSADAY	5-9	155	11	Levittown
35	JAMES COLBERT	6-2	170	11	Levittown
44	RICHARD FOLEY	5-8	150	11	Levittown
34	STEPHEN MADDEN	5-6	142	11	Feasterville
32	ROBERT ROTOLLO	5-9	165	11	Feasterville
39	KENNETH DeTHOMAS	5-7	145	10	Feasterville
38	ERNIE FORCHETTI	5-10	155	10	Levittown
36	THOMAS MUNSKI	5-9	168	10	Levittown
82	GARRY PASQUINE	5-8	150	10	Oakford
31	THOMAS THOMPSON	5-8	150	10	Levittown

NESHAMINY STAFF

Dr. Oliver S. Heckman . . . Superintendent of Schools	Dr. Gerold Effinger Team Physician
Dr. Kenneth E. King Principal of High School	James Crossland Band Director
Stanley Howell Ass't. Principal of High School	Cecilia Eckels Majorettes and Color Guard
Harry E. Franks Ass't. Principal of High School	Howard Troxell Announcer
Richard Howard Ass't. Principal of High School	Caroline Conrad Cheerleading Coach
John Petercuskie Head Coach	Thomas Rowlands Concessions Director
John Swartz Ass't. Coach	Andrew Pecuch Athletic Contest Supervisor
Peter Cordelli Ass't. Coach	George O'Brien Program Director
Robert Hart Ass't. Coach	
Joseph Greytok J.V. Ass't. Coach	
Richard Smith J.V. Ass't. Coach	
Vince Hermanson Trainer	Howard Shook Middletown Police
Frank Penn Trainer	Trevoe Rescue
	Pennel-Middletown Squads

STUDENT MANAGERS: Charles Bowers, William Bowers, Jay Silberman.

ATHLETIC COUNCIL: Chairman—Lee Merrick, Charles Kelch, Harold Riggs, Michael Czarnecki, Donald Zarr, and Miss Margaret Phillips

SKyline 7-2161
WI 3-2526

Langhorne Gardens Flower Shoppe

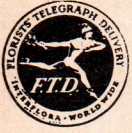

FLOWERS FOR ALL OCCASIONS

Lincoln Highway, Langhorne R.D. 1, Pa.
Werner Frentrop, Prop.

Spat's Tomato Pies

PENNDL,
PA.

Open Every Nite
except TUES.

Home Delivery
Call SK 7-2778



INSURANCE Compliments of



LYLE SCHWALM
SKYLINE AGENCY, INC.
Formerly
PENNDL REALTY CO.

MEMBER REALTORS MULTIPLE LISTING SERVICE

TAX ACCOUNTING

140 W Lincoln Highway
Pennel, Pa.

ROLLINS ESSO SERVICE



Bellevue Avenue and
Superhighway - Langhorne
SK 7-9184
Route 1 - Pennel - SK 7-9282

CENTRAL-PENN NATIONAL BANK

BUCKS COUNTY OFFICES

FEASTERVILLE • LANGHORNE • LEVITTOWN
NEWTOWN • MORRISVILLE • PENNDL
• STREET ROAD, SOUTHAMPTON •
Member Federal Deposit Insurance Corporation

Telephone SK 7-2221

RALPH DE FREHN HARDWARE

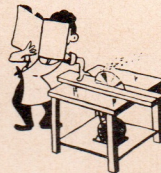

House Furnishings
Paints - Glass
Electrical - Plumbing
Heating Supplies
116 N. BELLEVUE AVE
LANGHORNE, PA.

Weed Insurance Agency

Frank C. Weed

ST 8-5511 WI 6-3900

IT'S FUN TO BOWL AT STREET LANES

BOWLING - BILLIARDS

Street Road, Feasterville

Call EL 7-7171 for
Reservations

32 Automatic Lanes
VISIT OUR BILLIARD LOUNGE

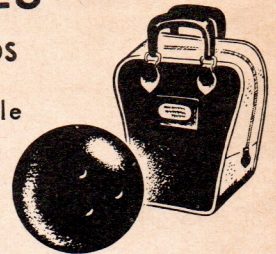

PARENTS and FRIENDS

SUPPORT YOUR ATHLETIC BOOSTER CLUB

NESHAMINY N CLUB

JOIN NOW !!!

\$2.00 PER YEAR

Films and Refreshments Every Monday Night

High School Cafeteria - 7:30 P.M.

ALL ARE WELCOME

Call: Jim Teeple - WI 5-7106 or Tom Evans - 598-7418

sweet, gives that special zing... refreshes best.

GAME

A SALLE COLLEGE HIGH SCHOOL

Probable Starting Line-Up Offensive

LG Wesner 44	C Braun 49	RG Iaquinta 56	RT D'Orazio 58	RE Donoghue 46
QB Sheehan 24				
FB Fota 25			RH Gumrot 21	

Probable Starting Line-Up Defensive

LT D'Orzaio 58	MG Plocha 47	RT Bogle 50	RE Iaquinta 56
LB Sloane 48	LB Foley 43	CB Logan 28	
HB J. Flynn 32			

Next Home Game - Allentown Allen High School
Friday Evening, October 2, 1964 - 8:15 P.M.

1	2	3	4	Final

things go
better
with
Coke
TRADE-MARK ®



PROCEDURE SIGNALS

FOUL SIGNALS

- Illegally kicking or batting a loose ball.
- Pushing, helping runner or interlocked interference.
- Touchdown or field goal.
- Ball is dead. For touchback, wave sideways.
- Time out.
- First down.
- Safety.
- Incomplete forward pass. Penalty declined. No play or no score.

PROCEDURE SIGNALS

- Clock starts.
- Officials time out.
- Ball ready for play.



Girl, team, fun, friends - all go better refreshed. Coca-Cola, never too

ENJOY

THE

NESHAMINY SENIOR HIGH SCHOOL

Probable Starting Line-Up Offense

LE Tressel 48	LT Tragemann 75	LG Troyano 53	C Clarke 81	RG Kissinger 61	RT Pyle 74	RE Auckland 46	LE Logan 28	LT Honeyman 34
			QB Colbert 35					
	TB Kaminski 40		FB Walker 42 or Boerckel 41		WB Hutchinson 45			LH Monichol 39

Probable Starting Line-Up - Defense

	LE McHale 33	LT Tragemann 75	MG Odell 64	RT Elswick 80	RE Pyle 74		LE McCarthy 41
						CB R. Flynn 37	
CB Boerckel 41		LB Dunn 43		LB Rotollo 32		CB Conger 85	
	HB Barr 47			HB Kaminski 40			HB Enoch 42

Neshaminy Redskins Fr

OFFICIALS:

Referee	Richard Roddy
Umpire	Robert Terry
Linesman	William Graf
Field Judge	Angelo Pallozzi

TEAMS	
La Salle	
Neshaminy	

REFEREES' SIGNALS

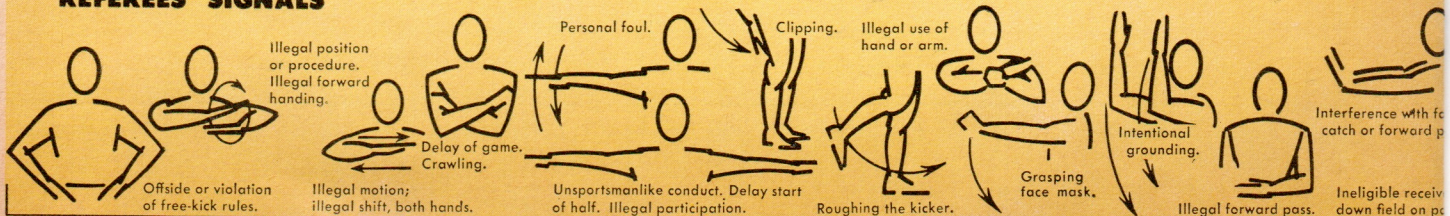



Finest Quality Baked Goods

RODBECK'S BAKERY

71 Bellevue Avenue
Pennel, Pa. - SK 7-2539

PASTRY - PIES - BREAD -

PHONE SKYline 7-5115

SODANO'S AUTO PARTS

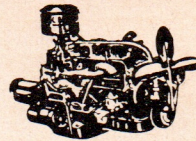

— COMPLETE MACHINE SHOP SERVICE —
LINCOLN HIGHWAY AND HULMEVILLE AVE.
PENNDL, PENNA.

GOOD LUCK, REDSKINS!!!

BUCKS COUNTY BEVERAGE CO.

Pennel, Pa.

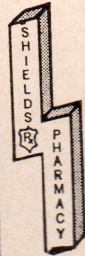

SHIELDS PHARMACY

PRESCRIPTION SPECIALISTS

PHARMACY
TREVOSÉ

EL 5-1555

Compliments of

LANGHORNE COUNTRY CLUB

GOLF SWIMMING

North Bellevue Avenue

SKYline 7-9186

Langhorne, Penna.

ROLLERAMA SKATING RINK

"FUN FOR THE WHOLE FAMILY"

Route 413 and Newportville Road
Levittown, Penna.

Call Windsor 9-2782 for Group and Party Rates

PLEASE PATRONIZE THE ADVERTISERS

**WHO HAVE MADE THIS
PROGRAM POSSIBLE!**

FEASTERVILLE MERCHANTS' ASSOCIATION PLAZA

Good Luck

REDSKINS

FEASTERVILLE, PENNSYLVANIA

LA SALLE "Little Explorers"

COLORS: Blue and Gold

SCHOOL SIZE: 800 Boys

NUMBER	NAME	POSITION	HEIGHT	WEIGHT	YEAR
21	BOB GUMRET	Back	5-9	145	Junior
22	SAM COLBERT	Back	5-7	155	Junior
23	DAVE DAWSON	Back	5-10	150	Junior
24	JOE SHEEHAN	Quarterback	5-7	160	Senior
25	STAN FOTA	Back	5-9	155	Senior
26	VINCE KRAFT	Back	5-10	165	Senior
28	ROBERT LOGAN	End	6	170	Senior
29	DAVE McCARTHY	End	6-1	160	Junior
30	TIM ERB	Back	5-5	155	Junior
31	JOHN FOLEY	Back	6	175	Senior
32	JOE FLYNN	Back	5-8	155	Junior
34	ROBERT HONEYMAN	Tackle	6	200	Senior
36	KENDALL SMITH	Guard	5-8	155	Junior
37	RANDY FLYNN	Back	5-10	170	Junior
38	JOSEPH JORDAN	End	6-1	170	Senior
39	STEVE McNICHOL	Back	5-11	165	Senior
40	JAMES COONEY	Back	6	170	Senior
41	MIKE McCARTHY	End	6-2	190	Senior
42	BOB ENOCH	Quarterback	5-10	165	Junior
43	TIM FOLEY	End	6	175	Junior
44	FRANK WESNER	Guard	6-1	185	Junior
45	JOHN DiLANZO	Back	5-11	170	Senior
46	JOE DONOGHUE	End	6	170	Senior
47	ED PLOCHA	Guard	6-1	200	Senior
48	LEN SLOANE	Guard	5-11	185	Junior
49	TOM BRAUN	Center	6	190	Senior
50	FRANK BOGLE	Tackle	6-1	215	Senior
51	DENNIS MOORE	Back	5-8	160	Junior
53	GUY SCIOLLA	Center	6-1	185	Junior
54	GENE WHITAKER	Back	5-10	155	Junior
55	BILL McCLOSKEY	Back	5-11	180	Junior
56	FRANK IAQUINTA	Guard	6	215	Senior
58	VIC D'ORAZIO	Tackle	6-1	210	Senior
59	JIM DANIEL	Tackle	6	210	Junior
60	MARTY McCABE	Tackle	5-10	180	Junior

LA SALLE STAFF

Principal	Brother E. Francis, FSC
Athletic Director	Brother G. Edward, FSC
Football Moderator	Brother D. Martin, FSC
Moderator	Brother Dominic Martin, FSC
Head Coach	John "Tex" Flannery
Assistants	Dave Diehl, Ed Kelly

NESHAMINY'S DEFENSIVE SAVAGES

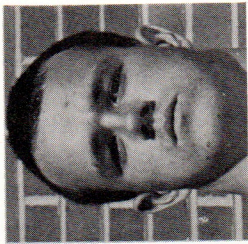

McHALE
33

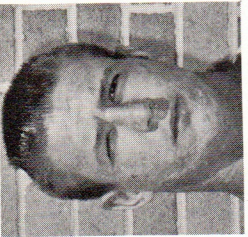

TRAGEMANN
75

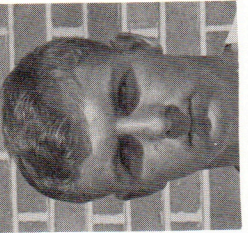

ODELL
64

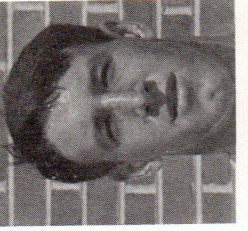

ELSWICK
80

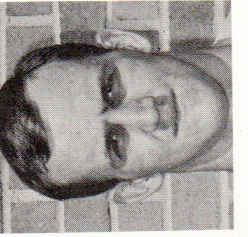

PYLE
74



BOERCKEL
41

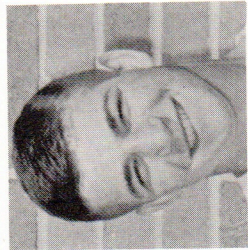

DUNN
43

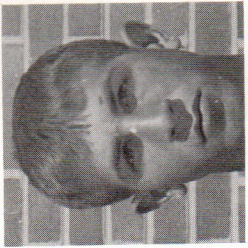

ROTOLLO
32

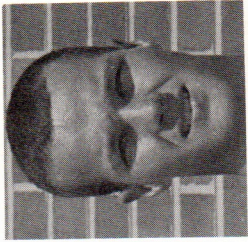

CONGER
85

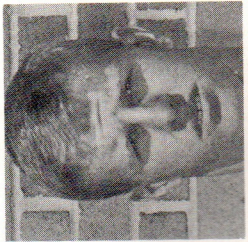

BARR
47

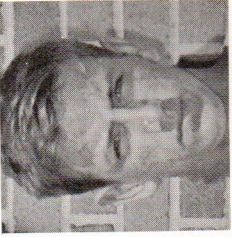

KAMINSKI
40

NESHAMINY OFFENSE

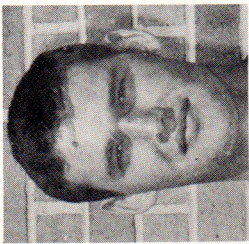

LE TRESSEL
48

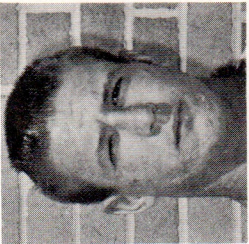
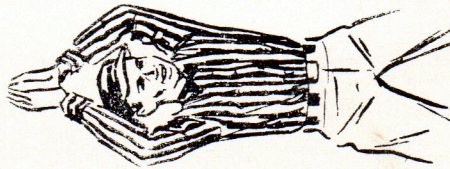

LT TRAGEMANN
75



LG TROYANO
53



C CLARKE
81

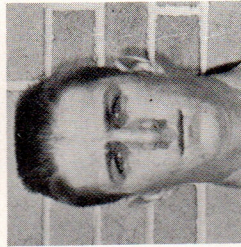

QB COLBERT
35

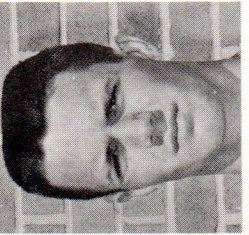

RG KISSINGER
61

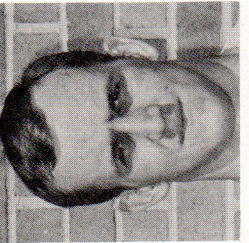

PYLE
74

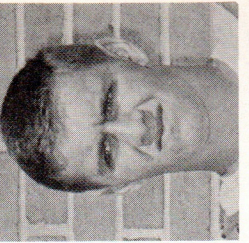

AUCKLAND
46

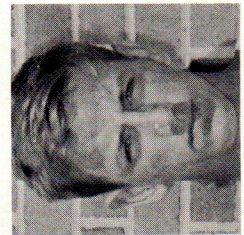
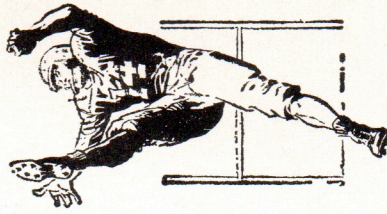

TB KAMINSKI
40



FB BOERCKEL
41

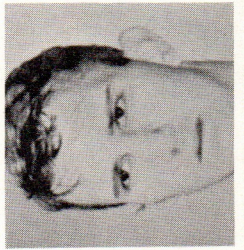

WB HUTCHINSON
56

Sports At Neshaminy

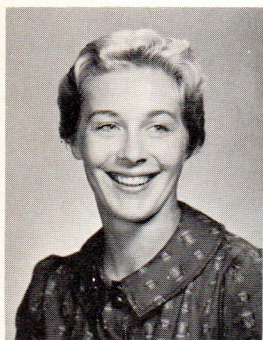

DOROTHY KOEHNLEIN
HOCKEY COACH

1963 RECORD

Won 2 Lost 3 Ties 3

HOCKEY

This season Coach Dorothy Koehnlein has seven senior girls returning to the squad from a team which compiled a record of 2 wins, 3 losses and 3 ties. Of the seven girls Judy Mason and Bernice McDonald are the only three year letter winners. The five remaining veterans are two year letter winners: - Janine Joines, Nancy Nagel, Leanne Fortin, Ruth Yeoman, and Marsha Zuckerman.

Ten junior girls with junior varsity experience are also returning, plus an impressive array of other juniors and sophomores. The team has been practicing and working hard for the past few weeks in anticipation of a successful season.

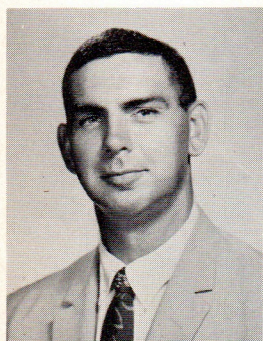

RICHARD L. PRAETZEL
SUPERVISOR
Intramural Program
Fall

NESHAMINY HIGH SCHOOL FALL INTRAMURALS

"An Invitation For All To Participate"

The fall intramural program offers to all students, an opportunity to enjoy athletic activity.

Each year the scope of the program and number of participants has grown extensively. Four hundred (plus) students participated in the 1963-64 program and a larger enrollment is expected for the 1964-65 year. This increased enrollment is a result of a larger student population and the inclusion of more activities within the program.

All activities are supervised by capable staff members and are conducted in the best interests of the student participants.

INTRAMURAL PROGRAM - 1964-65

FALL - Six week program - September 21 through October 30.

NOTE: No 3:50 Buses on Wednesdays and no 4:45 Buses on Tuesdays and Fridays.

SWIMMING:

Boys: Mondays - Sept. 21 & 28. Oct. 5, 12, 19 & 26.

Instructors: Mr. Burns and Mr. Reeser

Bus: 2:20 PM to Pool and 4:30 PM from Pool to High School to make 4:45 PM late bus connection.

Swim Time: 2:40 to 4:20 PM

Girls: Wednesdays - Sept. 23 & 30. Oct. 7, 14, 21 & 28.

Bus: Same as boys (above)

Swim Time: 2:40 to 4:20 PM

Instructors: Mrs. Hess and Mrs. Malcolm

BASKETBALL:

Boys: Mon., Tues., Wed., & Thurs. - Sept. 21, 22, 23, 24, 28, 29, 30. Oct. 1, 5, 6, 7, 8, 12, 13, 14, 15, 19, 20, 21, 22, 26, 27, 28, 29.

Instructors: Head - Mr. O'Brien, Mr. Du Gan, Mr. Gutosky, and Mr. Kirby.

Time: 2:25 to 4:30 PM **Place:** Gym No. 2

Girls: Mon., Tues., Wed., Thurs. - Sept. 21, 22, 23, 24, 28, 29, 30. Oct. 1, 5, 6, 7, 8, 12, 13, 14, 15, 19, 20, 21, 22, 26, 27, 28, 29.

Time: 2:25 to 4:30 PM **Place:** Gym No. 1
Instructors: Mrs. Henley and Mrs. Lorenc

TENNIS:

Boys and Girls: Mon., Tues., Wed., Thurs. Sept. 21, 22, 23, 24, 28, 29, 30. Oct. 1, 5, 6, 7, 8, 12, 13, 14, 15, 19, 20, 21, 22, 26, 27, 28, 29.

Instructors: Mr. Pecuch and Mr. Anderson
Time: 2:25 to 4:30 PM

RIFLE:

Boys and Girls: Mon., Tues., Wed., & Thurs. Sept. 21, 22, 23, 24, 28, 29, 30. Oct. 1, 5, 6, 7, 8, 12, 13, 14, 15, 19, 20, 21, 22, 26, 27, 28, 29. Nov. 2, 3, 4, 5, 9, 10, 11, 12, 16, 17, 18, 19, 23, 24.

Instructors: Mr. Zerbe, Mr. Brady and Mr. Craig

WEIGHT TRAINING:

Boys: Monday and Wednesday -
Calendar Year.

Instructors: Mr. Weber and Mr. Hart
Time: 2:25 to 4:30 PM

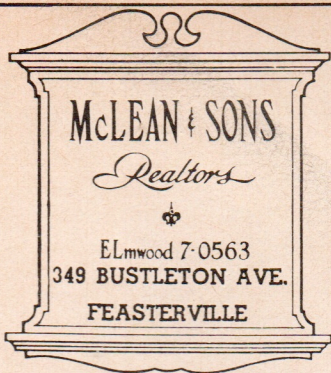

TREVOSE TELEVISION CO.

"We sell the BEST and service the REST"

4003 Brownsville Road
Trevose, Pa.

ELmwood 7-1400

SKyline 7-5300

AFTER THE GAME . . .

MEET THE GANG AT



ROUTE 1, LANGHORNE, PENNA.
SK 7-3764

Office: ELmwood 7-2230
ELmwood 7-2231
ORchard 3-2844

ALLAN W. WILLIAMS, INC.

REAL ESTATE — INSURANCE — MORTGAGES

1205 Buck Road

(Opposite "The Buck Hotel")

Feasterville, Pa.

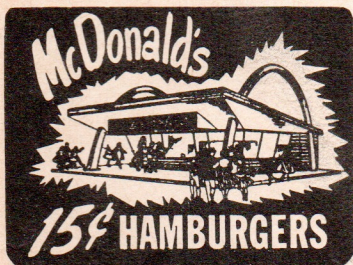

Route 413 —
Just North of the
Turnpike

and

8901 Frankford
Avenue, Phila.

Eden Savings & Loan Association

140 Bellevue Avenue Penndel, Pa.

SKyline 7-5279

Liberal Dividends

All Accounts Insured up to \$10,000.00

STRATHMANN SUPPLY COMPANY

L U M B E R

340 Street Road, Southampton, Penna.

25 Bustleton Pike, Feasterville, Pa.

2 Yards to Serve You

EL 7-9292

EL 7-3940

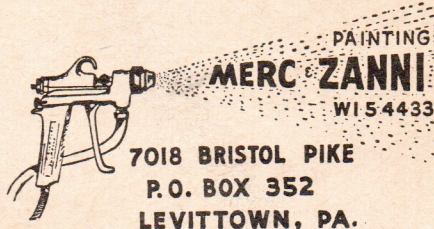

- . Industrial
- . Commercial
- . Residential

Compliments of

BUCK HOTEL



Bustleton and
Bridgetown Pikes

Feasterville
Pennsylvania

Compliments of

FEENEY'S NURSERY

Feasterville, Pa.



OVER 99 YEARS OLD

OVER 99 MILLION IN ASSETS

SAVINGS

SAFE AND SECURE

HOME UNITY SAVINGS and LOAN ASSOCIATION

SAVINGS INSURED TO \$10,000



201 S. BELLEVUE AVENUE, LANGHORNE, PA.
PHONE SKYline 7-2222

MAIN OFFICE: 4806 Frankford Avenue, Philadelphia 24, Penna.



CHEVELLE CHEVY II
CORVAIR CORVETTE CHEVY TRUCKS
IMPERIAL CHRYSLER PLYMOUTH
VALIANT SIMCA
DODGE DART RAMBLER RENAULT
DODGE TRUCKS

ACRES AND ACRES
OF NEW AND USED CARS AND TRUCKS
WORLD'S LARGEST
AUTOMOBILE DEALER

REEDMAN

U.S. Route 1 Langhorne, Pa.
SK 7-4961

Service and Parts Department open from 8:00 a.m.
to 2 o'clock in the morning.

Visit Reedman's 80-acre, multi-million dollar automobile center
5,000 passenger car and truck inventory at most times.

THE MOST

Clean Heat, Comfort, Per Gallon

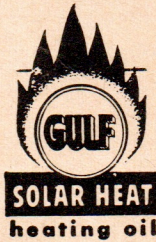

Order From Us . . .

JESSE E. TERRY, INC.

FEASTERVILLE, PENNSYLVANIA

ELmwood 5-1000

TREVOSE Savings and Loan Association

STREET & BROWNSVILLE ROADS
TREVOSE, PA.

TRENTON & PENNSYLVANIA AVES.
MORRISVILLE, PA.

WHERE THRIFTY PEOPLE SAVE



50 Years of Liberal Dividends!

Assets Over \$36,000,000.00

*"Bucks County's Original Insured Association
Serving Delaware Valley, U.S.A."*