

NESHAMINY JOINT SCHOOL DISTRICT

NESHAMINY SENIOR HIGH SCHOOL STADIUM
LANGHORNE, PENNSYLVANIA

OFFICIAL SOUVENIR
PROGRAM - 25 CENTS

FRIDAY EVENING, SEPTEMBER 17, 1965 - 8:15 P.M.

Neshaminy High School

REDSKINS

VS.

LaSalle College High School

LITTLE EXPLORERS



INDEX

Neshaminy Campus	Page 2
Time Out	Page 2
Neshaminy Coaches	Page 3
Outstanding Players Against Bishop Egan	Page 4
1965 Redskin Roster and Staff	Page 5
Neshaminy Line-Up	Page 7
LaSalle College High School - Line-Up	Page 8
LaSalle High Roster and Staff	Page 10
Redskin Offensive Unit	Page 11
Redskin Offensive Unit	Page 12
Salute to Sophomores	Page 13

ED CARBER'S

TAVERN

Where Everyone Meets
After the Game
BEER - LIQUOR and
SANDWICHES
PIZZA PIES



COUNTRY CLUB
SHOPPING
CENTER

Windsor 3-1940

EL 7-1212
EL 7-3700



OAKFORD, PENNA.

- LUMBER
- MILLWORK
- BUILDING MATERIALS
- HARDWARE
- FUEL OIL ● COAL

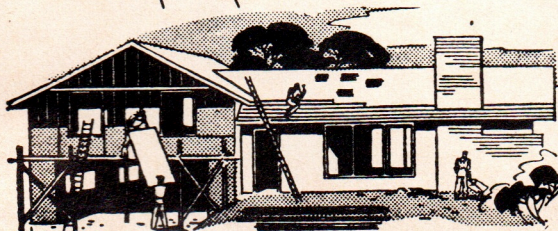

Open a Saving Account Now in Person or by Mail

Current Dividend

4%

Savings Insured up to \$10,000

LANGHORNE FEDERAL SAVINGS & LOAN ASSOCIATION

Langhorne, Pa.



Phone: SKyline 7-5138

A. Paul Townsend, Jr., Secretary

COMPLIMENTS OF

Sylvester & Keating

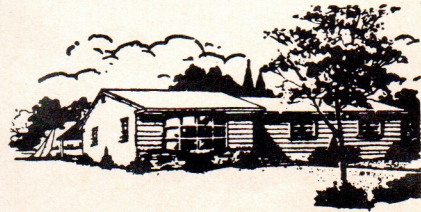

REALTORS - INSURANCE

151 BELLEVUE AVENUE
PENNDDEL, PENNSYLVANIA

SKyline 7-6988

The Neshaminy Campus

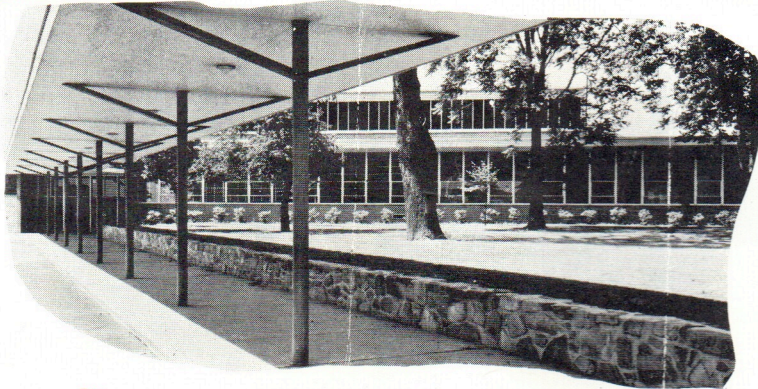

NESHAMINY

REDSKINS

I M E O U

ONE DOWN TEN TO GO

REDSKIN REVIEW NUMBER 1

Before 11,000 fans the Redskins ran roughshod over the Eagles of Egan. The "Skins" plucked 41 feathers to add to their War Bonnet 1965. With Jimmy Colbert leading the T attack the Neshaminy offense was flawless as Colbert scored first on a Quarterback sneak - Thompson ran 50 yards for a second score - Colbert scored again on a 58 yard jaunt for a 20-0 half-time edge.

The Redskins tallied once in the third - Colbert again on a 2 yard plunge - and twice in the fourth quarter as Colbert passed to McHale for one and Sophomore Back Dick Settles ran 4 yards for the last score. Congratulations are in order for George Nolte who kicked 5 of 6 extra points.

A smiling Coach Petercuskie was heard to say - "It was the defense - they did a job" - and they did, by holding Egan to 30 yards on the ground and 17 in the air while intercepting two passes. **Neshaminy 41 - Egan 0.**

TONIGHT

The Redskins will host the LaSalle Little Explorers, who for years have been a power house in the Philadelphia Catholic League. I'm sure tonight's contest will prove as exciting as the previous ones. You will soon see when

TIME IS IN !!

OUR FOOTBALL STAFF

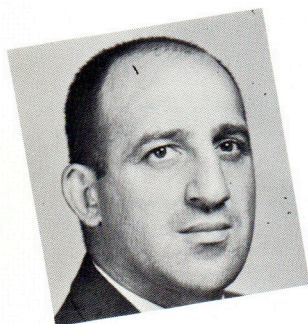
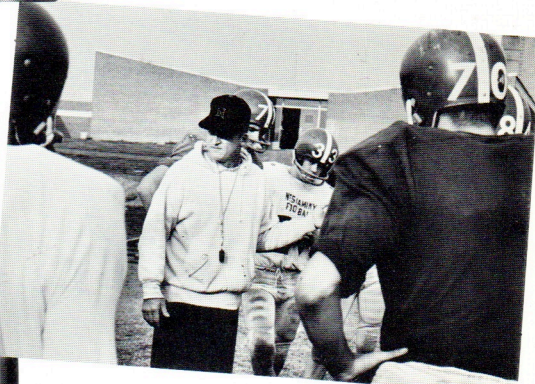
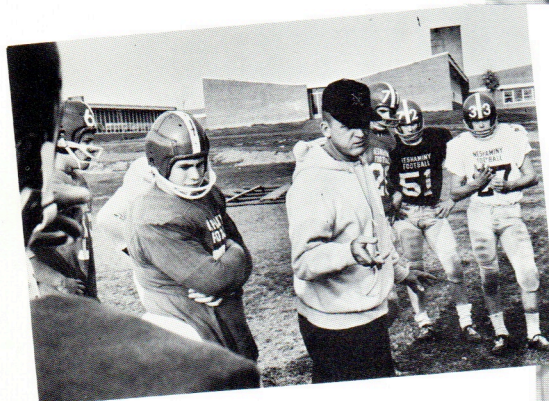

COACH CORDELLI
Defensive Backfield
Offensive Blocking

Coach Petercuskie AND HIS RIGHT ARMS

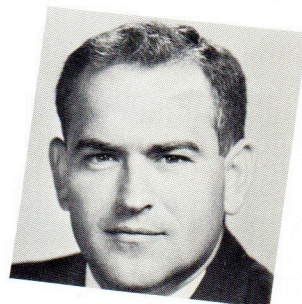

COACH SWARTZ
Defensive Backfield
Passing and Kicking Game

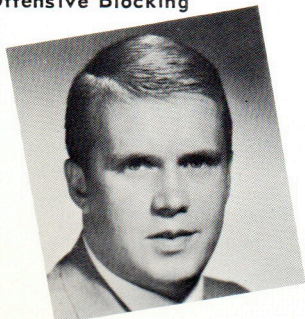

COACH HART
Defensive Linebackers
Defensive Guards



COACH GREYTOK - J.V. Coach

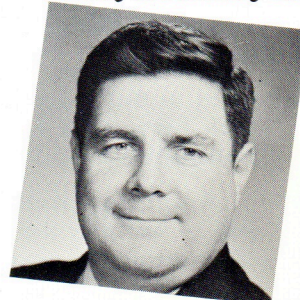

COACH SMITH
J.V. Coach



Outstanding Players Against Bishop Egan

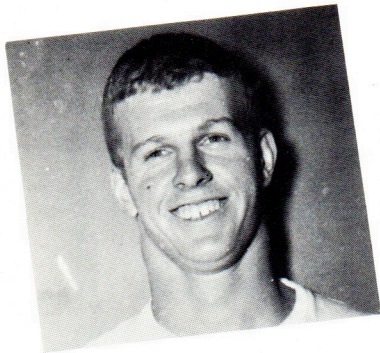

GERALD BARR
B - 47

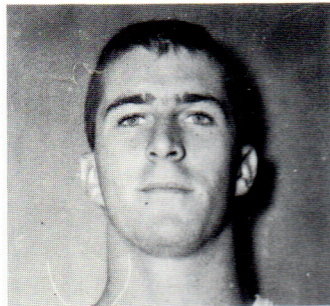

JIMMY COLBERT
QB - 35

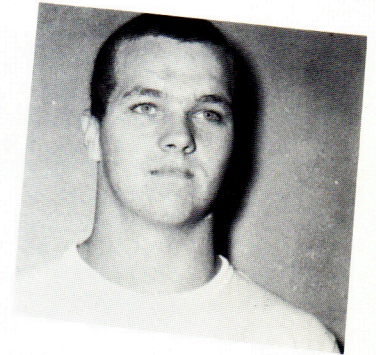

FRED CONGER
G - 35

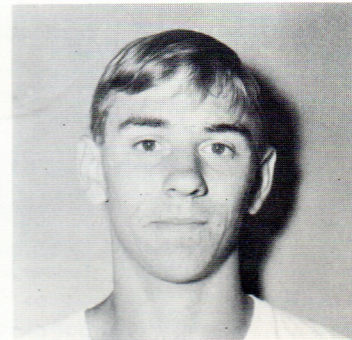

GEORGE NOLTE
KICKER - 50

THE FOOTBALL CHALLENGE FOR 1965

Sept. 10	8:15	Bishop Egan - 0 Neshaminy - 41	Home
Sept. 17	8:15	LaSalle	Home
Sept. 24	8:15	Easton	Home
Oct. 1	7:30	Allentown Allen	Away
Oct. 8	8:15	Dieruff	Home
Oct. 15	8:15	Bethlehem	Home
Oct. 23	8:15	Johnson City, N. Y.	Home
Oct. 30	2:00	William Tennent	Away
Nov. 6	8:00	Altoona	Home
Nov. 12	8:15	Pennsbury	Home
Nov. 19	8:15	Woodrow Wilson	Away

**IT'S A
SCORE**

1965 Redskins' Roster & Staff

COLORS: RED AND BLUE

SCHOOL SIZE: 2320

NO.	NAME	POSITION	WGT.	HGT.	GRADE
30	CUNNINGHAM, ANDREW	B	150	5-9	11
31	THOMPSON, THOMAS	B	170	5-8	11
32	DAENZ, WILLIAM	B	145	5-9	10
33	McHALE, RICHARD	E	165	5-11	12
34	MADDEN, STEPHEN	B	150	5-6	12
35	COLBERT, JAMES	B	185	6-2	12
36	MUNSKI, THOMAS	B	180	5-9	11
37	BECCONE, THOMAS	G	150	5-9	11
38	FORCHETTI, ERNIE	B	160	6-0	11
40	ROTOLO, ROBERT	B	185	5-10	12
41	PASQUINE, GARRY	B	150	5-8	11
42	RAKITA, DAVID	B	150	5-9	11
43	McHALE, ALAN	E	170	5-10	11
44	FOLEY, RICHARD	B	175	5-10	12
45	JAY, ALAN	B	160	5-8	11
46	VOSBURGH, GREG	E	165	6-2	10
47	BARR, GERALD	B	170	6-0	12
48	SETTLES, RICHARD	B	165	6-2	10
49	DeMEZZA, FRANK	E	170	5-10	11
50	NOLTE, GEORGE	E	155	5-10	12
51	SWENSON, WILLIAM	G	175	6-1	10
52	SPADACCINO, SAMMY	G	170	5-6	11
53	PULAK, LARRY	C	185	6-2	11
54	HOFFMAN, HARRY	G	160	5-7	12
60	CIAMBRELLO, JOSEPH	C	170	5-10	11
61	GEYER, JOHN	T	170	5-10	11
63	IVINS, DAVID	T	170	6-1	11
64	WOODRUFF, DAVID	G	220	6-0	12
65	WALKER, WILLIAM	C	180	6-2	12
70	BRYAN, DENNIS	T	200	6-1	12
71	LOBLEY, JAMES	G	200	5-9	12
72	WHITEHURST, STEPHEN	T	210	6-2	12
74	VOSBURGH, PETER	T	215	6-4	12
75	SAUERBRY, BRUCE	T	217	6-5	11
80	ELSWICK, BILL	T	200	6-0	12
81	WHITEMAN, STEPHEN	G	160	5-7	12
82	CHYCHOTA, RAYMOND	G	170	5-7	11
83	SCHMIDT, CHARLES	G	145	5-9	10
84	KELCH, CHARLES	G	160	5-11	11
85	CONGER, FRED	G	195	6-0	12

NESHAMINY STAFF

Dr. Oliver S. Heckman . . . Superintendent of Schools	Frank Penn Trainer
Dr. Kenneth E. King . . . Principal of High School	Dr. George S. Weinstein Team Physician
Stanley Howell . . . Ass't. Principal of High School	James Crossland Band Director
Harry E. Franks . . . Ass't. Principal of High School	Cecilia Greytok Majorettes and Color Guard
Richard Howard . . . Ass't. Principal of High School	Howard Troxell Announcer
John Petercuskie Head Coach	Darlene Helicke Cheerleading Coach
John Swartz Ass't. Coach	Andrew Pecuch Athletic Contest Supervisor
Peter Cordelli Ass't. Coach	George O'Brien Program Director
Robert Hart Ass't. Coach	"Jaycees" Concessions
Joseph Greytok J.V. Ass't. Coach	Howard Shook Middletown Police
Richard Smith J.V. Ass't. Coach	Trevoise Rescue
	Penndel-Middletown Squads

STUDENT MANAGERS: Charles Bowers, William Bowers.

ATHLETIC COUNCIL OF SCHOOL

Board of Education - Chairman, Charles Kelch, Lee Merrick, Harold Riggs, Michael Czarnecki, William Morrow, Rev. William R. McKean.

ENJOY THE G



Enjoy the pause
that refreshes
with ice cold Coke

NESHAMINY SENIOR HIGH SCHOOL Probable Starting Line-Up - Offense

LE McHale 33	LT Vosburgh 74	LG Conger 85	C Walker 65	RG Spadaccino 52
---------------------------	-----------------------------	---------------------------	--------------------------	-------------------------------

QB
Colbert
35

TB
Barr
47

FB
Rotolo
40

Probable Starting Line-Up - Defense

LE McHale 33	LT Vosburgh 74	MG Hoffman 54	RT Whitehurst 72
---------------------------	-----------------------------	----------------------------	-------------------------------

CB
Rotolo
40

LB
Munski
36

HB
Barr
47

SAFETY
Thompson
31

OFFICIALS:

Referee William Graf
 Umpire Richard Roddy
 Lineman Vince Presto
 Field Judge John Ettinger
 New Team Physician . . . Dr. D. J. Brodie

COCA-COLA AND **COKE** ARE REGISTERED TRADE-MARKS WHICH IDENTIFY ONLY THE PRODUCT OF THE COCA-COLA COMPANY

REFEREES' SIGNALS

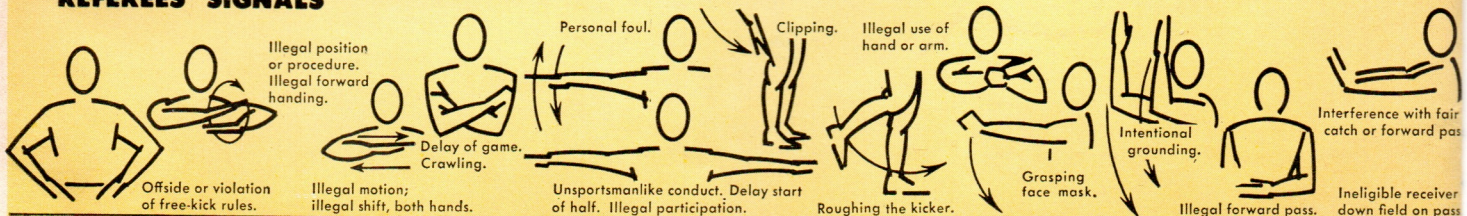

AME



things go
better
with
Coke



LA SALLE COLLEGE HIGH SCHOOL Probable Starting Line-Up - Offense

RT auerbry 75	RE DeMezza 49	LE Zapiec 39	LT Meyer 40	LG Kirschner 49	C Sciolla 53	RG Wesner 44	RT Vetter 51	RE Enoch 42
					QB Ternosky 24			
WB hompson 31	LHB Bryers 36			FB Bukowsky 33	RHB W. McCloskey 55			

Probable Starting Line-Up - Defense

RE Foley 44	LE McCarthy 45	LT Aita 57	MG Komelosky 52	RT S. McCloskey 28	RE S. Kurowski 56
CB Conger 85	CB Wesner 44	LB Sloane 48	LB Foley 43	CB Erb 30	
HB Pasquine 41	HB Enoch 42	HB Flynn 32			

NESHAMINY REDSKIN'S NEXT HOME GAME -

Easton High School - Friday Evening, September 24, 1965 - 8:15 P.M.

TEAMS	1	2	3	4	TOTALS
La Salle College High School					
Neshaminy High School					

PROCEDURE SIGNALS

FOUL SIGNALS

- Illegally kicking or batting a loose ball.
- Pushing, helping runner or interlocked interference.

PROCEDURE SIGNALS

- Touchdown or field goal.
- Ball is dead. For touchback, wave sidewise.
- Clock starts.
- Time out.
- Officials time out.
- First down.
- Safety.
- Ball ready for play.
- Incomplete forward pass. Penalty declined. No play or no score.

LA SALLE "Little Explorers"

NO.	NAME	POSITION	HEIGHT	YEAR
27	BORNER, MICHAEL	F	5-10	Senior
42	*ENOH, ROBERT	Q-E	5-11	Senior
30	ERB, TIMOTHY	H	5-6	Senior
32	FLYNN, JOSEPH	H	5-9	Senior
43	FOLEY, TIMOTHY	E	6-1	Senior
45	McCARTHY, DAVID	E	6-2	Senior
28	McCLOSKEY, STEPHEN	G	5-7	Senior
55	McCLOSKEY, WILLIAM	H	6	Senior
53	SCIOLLA, GUY	C	6-2	Senior
48	SLOANE, LEONARD	G	6	Senior
35	SMITH, PATRICK	G	5-10	Senior
44	WESNER, FRANK	G	6	Senior
57	AITA, MARK	T	5-9	Junior
59	BERGIN, ALOYSIUS	T	6-1	Junior
36	BRYERS, JOHN	H	5-11	Junior
33	BUKOWSKI, STEPHEN	F	6	Junior
20	CUBBIN, WILLIAM	H	5-8	Junior
41	FIELD, ROBERT	G	5-10	Junior
47	FLYNN, KEVIN	E	6-2	Junior
21	GANYER, GERALD	E	5-10	Junior
25	KERSHNER, EDWARD	Q	5-11	Junior
49	KERSHNER, JOSEPH	G	5-11	Junior
31	KNOWLES, CHARLES	H	5-9	Junior
52	KOMOLOSKY, GEORGE	G	5-10	Junior
23	McINTYRE, JAMES	H	5-6	Junior
37	McMENEMIN, JOHN	H	5-7	Junior
40	MEYER, GEORGE	T	6-2	Junior
38	MOORE, JAMES	E	6-2	Junior
22	NAWROCKI, MARK	H	5-9	Junior
58	POIRIER, ROGER	T	6	Junior
54	SCHALLER, JOHN	G	5-11	Junior
50	SLABINSKI, JOSEPH	T	6-1	Junior
24	TERNOSKY, MICHAEL	T	6	Sophomore
51	VETTER, JOSEPH	T	5-11	Junior
39	ZAPIEC, CHARLES	E	6	Junior
56	KUROWSKI, RICHARD	C-E	6-2	Junior

*Team Captain



LA SALLE COACHING STAFF

Brother E. Francis, F.S.C. Principal
 Brother D. Carl, F.S.C. Vice-Principal
 Brother D. Martin, F.S.C. Athletic Director
 John "Tex" Flannery Head Coach
 David Diehl Assistant Coach
 Edward Kelly Assistant Coach



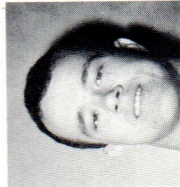

McHALE - 33

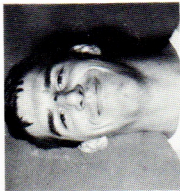

VOSBURGH - 74

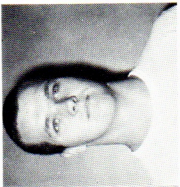

CONGER - 85

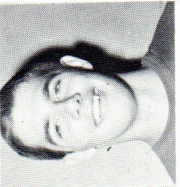

WALKER - 65

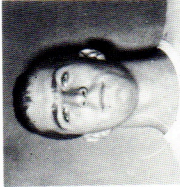

COLBERT - 35



BARR - 47

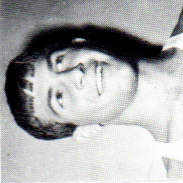

ROTOLO - 40



SPADACCINO - 52

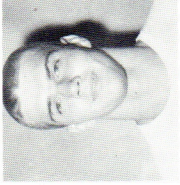

SAUERBRY - 75

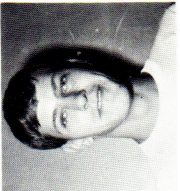

DeMEZZA - 49



THOMPSON - 31

YEAR	GAMES	PTS. SCORED	OFFENSIVE RECORD
1950	10	78	The Offensive Redskins have always been a bright spot in Neshaminy football. They have scored 3964 points in 15 years. This gives the Redskins an average of 25.6 points per game against 155 opponents. The best year's scoring was 1962 - 'Skins with 455 points in 11 games or 41.3 points per game. This is a truly great record and one to be proud of having.
1951	10	133	
1952	10	278	
1953	10	242	
1954	10	349	
1955	10	191	
1956	10	209	
1957	10	181	
1958	10	213	
1959	11	278	
1960	11	436	
1961	12	417	
1962	11	455	
1963	10	150	
1964	10	250	
TOTALS	155	3964	

NESHAMINY DEFENSIVE SAVAGES

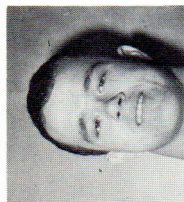

RICHARD McHALE - 33 PETER VOSBURGH - 74

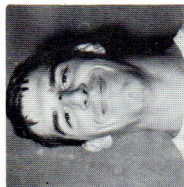

HARRY HOFFMAN - 54



STEVE WHITEHURST - 72

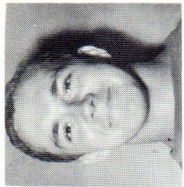

RICK FOLEY - 44

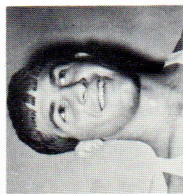

ROBERT ROTOLO - 40



SAM MUNSKI - 36

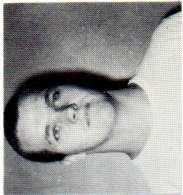

FRED CONGER - 85

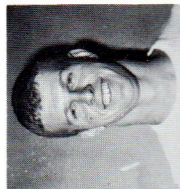

GERALD BARR - 47

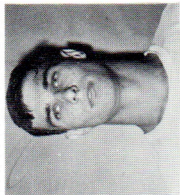

TOM THOMPSON - 31

GARRY PASQUINE - 41

YEAR	GAMES	PTS. SCORED
1950	10	105
1951	10	123
1952	10	78
1953	10	108
1954	10	83
1955	10	73
1956	10	45
1957	10	58
1958	10	50
1959	11	52
1960	11	51
1961	12	75
1962	11	90
1963	10	80
1964	10	52
TOTALS	155	1023

DEFENSIVE RECORD

The Defensive Savages are one of our most prized possessions. During the past 15 years Neshaminy defensive men have given up 1023 points in 155 games. This gives the opponents an average of 6.6 points per game in 15 years. The best defensive years were in 1956 giving 4.5 per game and 1960 giving 4.6 per game. All in all a great defensive record.

Touchdown!!!

THOU SHALT NOT CROSS THIS LINE

BISHOP EGAN - 0
LA SALLE - ?

A Salute to the Sophomore Class . . .

ALMA MATER

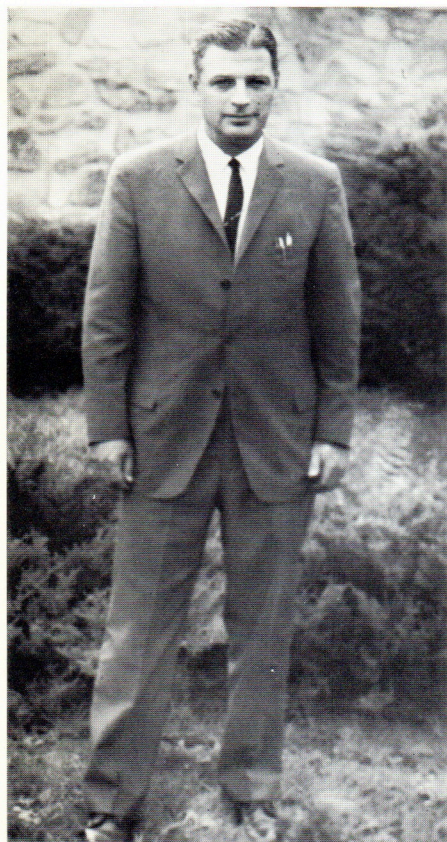

Neshaminy High School, true to the end
 Echoes forever, spirits ascend
 Honest endeavor, virtue and strife,
 Mem'ries still bring us the best years of our life.

Hail Alma Mater, hail red and blue
 Fellow Playwickians we salute you
 Fond recollections vivid and true,
 Neshaminy High School, we're loyal to you.

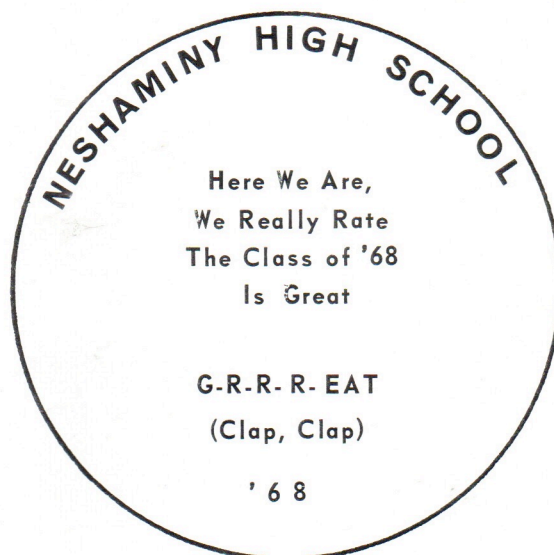

SOPHOMORE CLASS EXECUTIVE COUNCIL

Back Row, Left to Right: Alan Brosof, Kathy Way, Karan Kaski, Judy Steinke, Beverly Collins, Toby Hill, Bill Cherry. Front Row: Joyce Barkovich, Sharon O'Donnell, Carolyn Stricker, Linda Caracapa, Linda Lukens.

'WE HAVE NOT COME TO NESHAMINY TO FAIL!'

HOME UNITY SAVINGS

and Loan Association

SKYROCKET YOUR SAVINGS WITH

4 1/4%

CURRENT DIVIDEND PER ANNUM

FOUNDED 1866



\$100,000,000
ASSETS

201 S. Bellevue Avenue, Langhorne, Pa.

Phone - SKyline 7-2222

Main Office: 4806 Frankford Ave., Phila., Pa.

THE MOST

Clean Heat, Comfort, Per Gallon



Order From Us . . .

JESSE E. TERRY, INC.

FEASTERVILLE, PENNSYLVANIA

ELmwood 5-1000

CHEVELLE CHEVY II
CORVAIR CORVETTE CHEVY TRUCKS
IMPERIAL CHRYSLER PLYMOUTH
VALIANT SIMCA
DODGE DART RAMBLER RENAULT
DODGE TRUCKS

ACRES AND ACRES
OF NEW AND USED CARS AND TRUCKS

WORLD'S LARGEST AUTOMOBILE DEALER

REEDMAN Corporation

U.S. Route 1 Langhorne, Pa.

SK 7-4961

Service and Parts Department open from 8:00 a.m.
to 2 o'clock in the morning.

Visit Reedman's 80-acre, multi-million dollar automobile center
5,000 passenger car and truck inventory at most times.

TREVOSE

SAVINGS

AND LOAN ASSOCIATION

Street and Brownsville Roads, Trevoise
Trenton & Pennsylvania Aves., Morrisville
2307 Bristol Pike, Cornwells Heights

ELmwood 7-6700



Assets Over \$43,000,000.00

50 Years of Liberal Dividends!

"Bucks County's Original Insured Association Serving
Delaware Valley, U.S.A."